The Daily Colonist.

Vancouver Island's leading newspaper since 1858

No. 193 — 120th Year · Victoria, British Columbia, Sunday, July 30, 1978 · 15¢ Daily, 30¢ Sunday

Sunny, high 25

Weather Details on Page 2

Balloonists drift south of England, hope to make a landfall today

'Mission hanging on a knife-edge'

—AP

Davey, left, and Cameron in gondola at time of Newfoundland departure Wednesday

Route of the Zanussi

PLYMOUTH, England (AP) — Two Britons, trying to span the Atlantic by balloon and claim one of the last air records left in the space age, drifted south of England early today hoping to reach land by afternoon.

Their balloon was blown off course as it approached the French coast Saturday and the balloonists radioed that they might ditch in the ocean. But their control centre at Bracknell, west of London, reported their spirits appeared to be improving after they stabilized the craft to get some rest before trying to catch a favorable wind.

In one radio message Saturday, balloonist Christopher Davey said: "We're on tenterhooks. The mission is hanging on a knife-edge."

Bracknell said in its latest report early today that the balloon—named the *Zanussi*—had dipped down to a few hundred metres above the waves "to obtain a more stable position for the night."

It placed the position of the craft about 140 nautical miles southwest of Lands End on the southern tip of England. "The present prospects look like a U.K. landfall between 1 p.m. and 4 p.m. in the Cornwall-Dorset segment (western England)," the spokesman said. That would be between 5 a.m. and 8 a.m. PDT.

The balloon dropped to about 50 metres and lowered a sea anchor on a rope because of an approaching cold front that put it in rain for several hours, the centre said. The anchor is a parachute-like device that drags through the water and increases stability.

"They have now lifted off again . . . ascended to 400 feet and are moving northeast at seven to eight miles an hour," a spokesman said.

He added: "After dawn the plan is to jettison their remaining 400 pounds of ballast and ascend to whatever altitude they can attain—prob-

Page 2—Balloonists

Meanwhile, in Hawaii

—AP

WITH PALM TREES of Honolulu in background, British Columbians Gordie Tocher, left, Gerhard Kiesel and Richard Tompkies rest in dugout canoe they sailed from B.C., starting early in May. Tocher said he and his crew made the voyage to prove it would have been possible for Haida Indians to reach Hawaii in a similar vessel as early as 1,200 years ago.

American sailor charged in slaying

VANCOUVER (CP) — Ronnie Navarro, 20, a United States sailor, has been charged with second-degree murder in the death of a 22-year-old woman who was strangled and then thrown from a 12th-floor window of a downtown hotel early Friday.

Police released a second U.S. sailor who had also been arrested.

Navarro, from New York City, was visiting Vancouver aboard the USS *Gray*, a U.S. Navy ocean escort. It is one of four U.S. Navy ships here as part of the annual sea festival celebrations.

Police said an autopsy showed that Debra Graham of Vancouver died as a result of strangulation. Blood was found in the hotel room, indicating that an altercation took place before the woman was pushed out the window, police said.

Dear Rafe: Order us a decent wine

VANCOUVER (CP) — Poor wine selection and regulations against serving liquor without food on Sunday are the complaints most often voiced by hotel, bar and restaurant owners who have been invited to contribute their views for a reassessment of provincial liquor laws.

The invitation to speak out came from Consumer and Corporate Affairs Minister Rafe Mair who has said he plans changes in the liquor regulations. Some of those in the business have plenty to say.

"I THINK THE (Liquor Control Branch) promotes B.C. wine too much and they leave us without the wines our customers want," said restaurant manager Chris Dikeakos.

Restaurant owner Bino Felix said some restaurants aren't permitted to import wine, even if they are willing to pay the government markup. "The laws aren't that bad, but there are a lot of wines we would like to see here."

ANOTHER restaurant manager, Michael Furterko, was less generous: "We can't get a decent wine into the province. All we can do is sell what they give us."

Volker Suerken, manager of the Hyatt Regency, said that if he were given free reign to change the laws, "British Columbians would be drinking on Sundays, without the food now required, and up to 3 a.m."

"LIQUOR HOURS are obsolete and should definitely be reviewed."

John Levine, who owns several restaurants here, said he is opposed to regulations which state holding bars must be closed on Sunday.

"On Sundays at my most popular restaurants, 30 to 40 customers often line up outside while the holding bar is empty," he said. "I'm not even asking to serve liquor on Sundays. But to have them standing outside every week is ludicrous."

Eva Grozina, the manager of The Cave, a cabaret, said she would like to open at 5 p.m., rather than 7 p.m., to attract business from senior citizens. "Older people prefer going to early shows," she said.

Cuba issue wrenches 'non-aligned' parley

BELGRADE (Reuter) — Cuba, under heavy fire over its military intervention in Africa, touched off a verbal clash at the non-aligned ministerial conference Saturday by describing several member countries as servants of "Yankee imperialism."

Cuban Foreign Minister Isidoro Malmierca made the assertion before representatives of 85 other countries.

Meanwhile, diplomats said the five-day session, due to end Saturday, probably would go well into the night as delegates thrashed out the details of a final declaration.

Toward the end of the general debate, Somalia hit back, accusing Cuba of trying to become the policeman of Africa, while Cambodia called Cuban forces Soviet "puppets and mercenaries" and Egypt spoke of Cuban "arrogance."

Malmierca charged that 15 non-aligned countries received orders from Washington on how to behave in Belgrade. He did not identify them.

"We have been able to note a Yankee accent in their words," he added. "We know them a bit better in their role as servants of imperialists."

He attacked Oman, Morocco, Somalia, Egypt and Cambodia. All five have opposed Havana as the site for next year's non-aligned summit because of Cuba's close ties with Moscow.

Somalia also has called for Cuba's expulsion from the movement.

The issue of Cuba's military role in Angola and Ethiopia, where it helped defeat Somali forces in the disputed Ogaden region this year, split the non-aligned conference almost in two.

The Cuban foreign minister said his country will continue to offer any assistance to countries trying to defend their independence.

Cambodia charged Cuba with trying to torpedo the conference as it heared its end.

Egypt said Cuba's attitude is an instrument of Soviet "hegemonistic policy" in Africa—a term meaning domination of one country by another.

GROUND CREWS, AIR CANADA TALK

MONTREAL (CP) — Negotiations continued here Saturday between Air Canada and its 7,500 ground-service workers who will be in a legal position to strike Wednesday.

Mike Rygus, Canadian vice-president of the International Association of Machinists, which represents baggage handlers, machinists, ramp employees and loading and cargo agents, said he does not know whether the union will take planned rotating strike action if negotiations are still in progress Wednesday.

"We'll have to make that decision when the time comes," Rygus said. "We wouldn't make that kind of decision this far in advance, especially since we are in negotiations."

MP Leggatt switching to MLA bid

OTTAWA (CP) — Stuart Leggatt, New Democratic member of Parliament for New Westminister, B.C., has announced that he will not run in the next federal election.

Leggatt will seek a nomination in the B.C. provincial election expected in 1979, his office said Saturday.

"To have sat re-election federally for such a short period of time would have been both inappropriate and unfair to my constitutents in New Westminister-Coquitlam," said Leggatt.

Plug nickel mint luxury

EVEN PENNY IS COINED AT BIG LOSS

OTTAWA (UPI) — The master of the Canadian mint said Saturday he expects soon to recommend changes in the nation's coinage to end a situation where the cost of manufacturing one-cent and five-cent coins exceeds their face value.

"The government of Canada has to pay the mint about $7 million more in a year than the money they receive from the banks when they are supplying banks with these two coins," Yvon Gariepy said in an interview with Standard Broadcast News.

"ON OTHER DENOMINATIONS of Canadian coins we are not losing any money," Gariepy said. "But these two—the one and the five—it's quite clear that it is becoming more and more expensive to produce."

Gariepy said the value of the copper in the one-cent coin, not counting the cost of manufacturing, almost equals the face value of the coin. The five-cent coin is more expensive to produce than its face value because it is solid nickel.

PLANS TO INTRODUCE a new one-cent coin a year ago were suspended when it was discovered the new piece might be used instead of tokens and higher-value coins to operate machines.

"Due to all these considerations we have looked at it again and we should be ready in the near future to submit our comments to the government," the mint master said. "I would say not later than the fall."

Gariepy said the main goal in the one-cent change is to reduce the amount of copper but with the five-cent coin the mint is searching for an alloy to reduce the amount of expensive nickel consumed.

THE HEAD OF THE mint said their review would consider reducing the size of other coins—including 50-cent and $1 coins—to save production costs and make them easier to carry.

"We think that the 50-cent coin and the $1 coin surely have a need today and that they should become popular with the day-to-day transaction," Gariepy said. "If they are smaller then they are more practical."

Glaziers unhappy with pact

VANCOUVER (CP) — The executive of the Glaziers and Glassworkers Union is asking its 450 members to reject the B.C. construction industry settlement because of the jurisdictional disputes assignment plan set up under last year's contract.

However, Chuck McVeigh, president of the Construction Labor Relations Association, said he doubted the recommendation will upset the tentative agreement now being voted on by 40,000 construction workers and 850 contractors.

SUNDAY INSIDE

Red-carpet snafu a royal laugh —Page 3

Daring escapers free to return —Page 6

Trophy hunters kill biggest gorillas —Page 25

Christina, fiance are worlds apart —Page 26

Background	5	Finance	10, 11
Bridge	37	Names in the News	2
Checkmate	27	Outdoors	28
Classified	36-50	Reporter's Notebook	27
Comics	34	Sports	16-19
Crossword	39	Stamp Packet	29
Editorials	4	This Week in Records	32
Entertainment	32	Travel	20-33
Family	27-30	Your Good Health	30

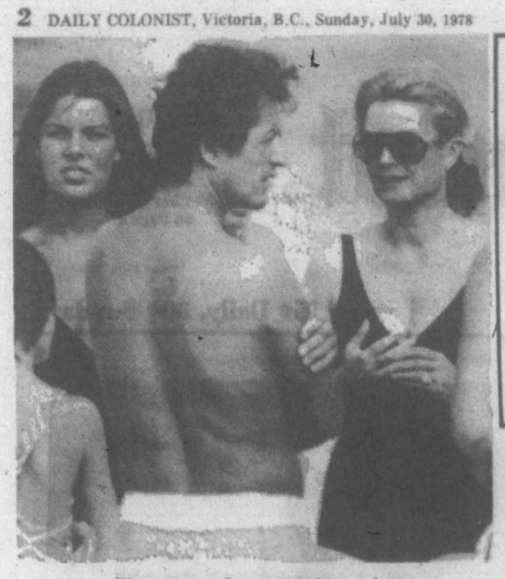

From palace to beach

Princess Caroline of Monaco, left, her husband Philippe Junot and Princess Grace stand on the beach in Ocean City, N.J., Saturday. Caroline and Junot, just married, and Princess Grace were visiting the home of Grace's mother.

THE CHANNEL: VICTORY, HEARTBREAK

American sets record, girl, 11, pulls out

CAP GRIS NEZ, France (AP) — Penny Dean, a 23-year-old student from Santa Clara, Calif., Saturday smashed the record for swimming the English channel by more than an hour.

Dean left Dover's Shakespeare Beach at 8:05 a.m. local time and stepped ashore in France seven hours, 42 minutes later.

She was more than an hour inside the old record for the 20-mile plus swim set last year by Egyptian Nasser El Shazli of eight hours, [illegible] minutes.

Channel Swimming Association secretary Audrey Scott described Dean's swim as "an incredible achievement."

DOVER, England (AP) — An 11-year-old English schoolgirl failed Saturday to become the youngest person to swim the English Channel.

Anne Shepherd was beaten by the cold—just like another 11-year-old, South African Kevin Anderson, earlier this month.

Anne had been in the water for 5½ hours when she admitted the 20-mile plus swim to the French coast was too much for her.

"I was so cold I just couldn't go on anymore," she said afterwards.

The youngest person to swim the channel was David Morgan of England who was 13 years, nine months old when he completed the swim in 11 hours last year.

We may force vote—Tories

OTTAWA (CP) — Progressive Conservatives may slow the work of Parliament to force Prime Minister Trudeau to call a fall election, says Conservative House Leader Walter Baker.

Speaking on CTV's *Question Period*, taped for release today, Baker said the Conservatives "would debate strenuously and as long as we can, those things with which we disagree."

Air slowdown snags thousands

LONDON (UPI) — Thousands of stranded passengers camped out in London's airports Saturday and hundreds more slept on the sidewalks outside Victoria Station waiting for seats on Freddie Laker's Skytrain to New York.

Officials blamed a weekend slowdown by French air traffic controllers at the peak of the tourist season for the delays.

"This weekend could be the most chaotic we've ever had," one British airport official said.

Similar scenes were reported at Paris airports, where tired and disgruntled passengers jammed the facilities waiting for long-delayed flights and slept overnight at Orly airport, which normally closes at 11 p.m.

Waiting passengers at Gatwick—London's second largest airport—rolled out their sleeping bags and pitched their tents on the lawns outside the terminal. Some cooked meals on portable gas stoves.

Gatwick opened an unfinished lounge two years ahead of schedule to let people stretch out on the carpeted floors. Many of the estimated 4,000 stranded travellers joined a night-long party, singing, dancing and drinking long after the bars closed.

More than 1,400 people lined up for several blocks on the sidewalks outside Victoria Station in downtown London trying to get Skytrain seats. Officials estimated they would have to wait three or four days—or longer— and said by then more vacationers would be swelling the ranks.

"I seem to have been here so long the man next to me taught me French," said one American girl who had been waiting for three days.

Someone scrawled a slogan on a wall: "Free the Laker 1,000."

Mary Doran, 25, of Philadelphia, said people were camping in a nearby park waiting their turn to join the line and added that the crush was so bad residents were complaining to police.

"The people themselves are organizing sort of co-operatives of groups of eight so people can take turns to go to the lavatory or take a bath without losing their place in the line," she said.

Some 200,000 passengers were squeezing into Heathrow airport this weekend and 20,000 were descending on Gatwick.

At Luton, the London area's third airport, the 50,000 passengers expected to use it this weekend were warned by an official the "situation is impossible."

Long, grumbling lines of vacationers also formed at Portuguese airports. And those lucky enough to board their delayed flights did so on empty stomachs—striking workers had closed down airport restaurants.

Carter proposals under fire

Medicare 'inadequate'

WASHINGTON (Reuter) — President Carter announced Saturday 10 guidelines for a national health care program, but the package was widely condemned as inadequate even before it was unveiled.

Carter reaffirmed his commitment to a comprehensive national plan, one of his election campaign promises, but said it must fall into line behind efforts to control inflation.

The guidelines were revealed Friday to Senator Edward Kennedy, influential chairman of the Senate health subcommittee and long an advocate of health insurance for all.

The Massachusetts Democrat, previously one of Carter's most consistent supporters on Capitol Hill, later joined with a coalition of labor, citizens and religious groups to blast the proposals and accuse the president of lack of leadership.

Names in the News

Pepper great with S.A.L.T.?

U.S. Representative **Henry Hyde**, has "nominated" someone he feels would be the perfect leader of the U.S. delegation to the S.A.L.T. talks: **Representative Claude Pepper**. Hyde also nominated a "delegation" that reads something like a menu. "Certainly any delegation to S.A.L.T. should be led by Congressman Pepper, and the following members' names suggest themselves as providing food for thought: **Pickle, Pease, Pike, Roe, Steers, Quayle,** and **Ginn**. "As vice-chairman, who else but our valued colleague **Ham Fish?**" Hyde asked.

Wendy Karlin Cross, daughter of Oscar-winning composer **Frederick Karlin**, will be arraigned Aug. 11 in a Santa Maria, Calif. court on charges she shot and killed her brother and tried to kill his girlfriend.

An application by the U.S. government for the extradition of **Herbert Meier**, former aide to the late billionaire **Howard Hughes** was rejected in a Sydney, Australia court after Meier claimed diplomatic immunity.

Soviet **Premier Aleksei Kosygin** has accepted an ivitation from military ruler **General Momamman Zia Ul-Haq** to visit Pakistan, **Finance Minister Ghulam Ishaque** said Saturday. Ishaque said in Islamabad, Pakistan on his return from a trip to Moscow that Kosygin's visit would take place at a mutually agreed upon date.

Newlyweds **Princess Caroline** of Monaco and Frenchman **Philippe Junot** relaxed at the seaside resort of Ocean City, N.J. Saturday while visiting the bride's grandmother, **Joan Kelly**.

For the second straight year, singer **Johnny Cash** will host the annual Country Music Association awards show. The televised show will originate from the Grand Ole Opry House in Nashville, Tenn. Oct. 9.

Craig Whitney, the *New York Times* reporter convicted of libel in a Soviet court, has left Boston for Moscow, saying the trial was not meant as a cold war volley against the United States. Whitney had been vacationing at his parents' home in eastern Massachusetts.

Balloonists near goal

From Page 1

ably between 2,000 and 5,000 feet."

The balloonists, Donald Cameron, a 39-year-old aeronautical engineer from Bristol, and Davey, 34, from the island of Jersey and a major in the Royal Tank Regiment, had radioed earlier that they might make a "controlled ditch" in their watertight gondola. But Wilkinson said after a later message that "their spirits appeared to be improving."

The balloon, with an 2½-metre gash in its inner skin, was buffeted by capricious winds and no one was certain where it might land if it did not drop into the Atlantic.

A control centre report said, "The most likely touchdown point is somewhere in southern Ireland, but it could just as well be Brittany" on France's western coast "or southwest England. We hope the situation will clarify in the morning."

Earlier, it had been reported the *Zanussi* dropped to 3,000 metres from 4,500 metres and had lost strong winds that puffed it to within 120 nautical miles due west of the Brittany port city of Brest.

Contrary winds then drove it zig-zag north and west at an estimated 10-12 knots before the balloonists dropped closer to sea level to gain overnight stability.

Alan Noble, director of operations at Bracknell, had pleaded with the two men to keep going on their gruelling odyssey that began at dawn Wednesday when they lifted off from Newfoundland.

Noble, noting their lack of sleep and that Davey was suffering from altitude sickness while Cameron had a type of flu, told them, "It seems you have more of a morale problem than a meteorological problem."

The weather

July 30, 1978

Mostly sunny. Winds increasing westerly in the afternoon. Saturday's precipitation: nil. Sunshine 14 hours 18 minutes. Recorded high and low at Victoria airport 25 and 11. Today's forecast high and low 23 to 25 and 11 to 13. Today's sunrise 5:45, sunset 8:54. Moonrise 2:20 a.m., moonset 3:39 p.m. Monday outlook: mostly sunny.

East coast of Vancouver Island — Sunny. Winds light. Saturday's precipitation: nil. Recorded high and low at Nanaimo 29 and 12. Forecast high and low 25, 28 inland and 11 to 13. Monday outlook: sunny.

West coast of Vancouver Island — Early morning cloud or fog, otherwise sunny. Winds increasing northwesterly. Forecast high and low at Tofino 18 to 21, 28 inland and 9 to 12. Monday outlook: patchy morning cloud, otherwise sunny.

North coast of the Mainland — Clear with a few cloudy periods along the coast, mostly clear inland, chance of a few showers along the western Queen Charlotte Islands. Winds mostly light. Forecast high and low 20, 25 inland and 9 to 12. Monday outlook: mainly cloudy.

Extended outlook, Tuesday through Thursday — cooling trend, morning cloud with sunny afternoons, temperatures a little below normal. Highs 19 to 24. Lows 10 to 12.

READINGS

	Max.	Min.	Precip.
St. John's	22	14	—
Halifax	22	15	0.2
Fredericton	28	8	—
Charlottetown	23	13	—
Montreal	20	14	—
Ottawa	18	12	2.0
Toronto	25	14	3.3
Thunder Bay	19	12	—
North Bay	17	12	—
Kenora	20	12	—
Winnipeg	22	12	1.0
Churchill	22	8	—
The Pas	21	4	—
Brandon	20	11	—
Regina	24	9	—
Saskatoon	27	12	—
Prince Albert	21	8	4.0
North Battleford	25	15	0.8
Swift Current	24	8	0.2
Medicine Hat	24	13	4.4
Lethbridge	25	11	—
Calgary	24	12	1.4
Edmonton	23	12	7.5
Cranbrook	29	11	—
Castlegar	33	12	—
Penticton	33	11	—
Revelstoke	30	11	—
Vancouver	25	13	—
Prince Rupert	18	7	—
Terrace	27	10	—
Port Hardy	19	7	—
Tofino	21	8	—
Comox	27	12	—
Prince George	25	11	—
Williams Lake	25	10	—
Kamloops	32	14	—
Dawson City	27	5	—
Whitehorse	20	7	2.8
Fort Nelson	23	8	—
Fort St. John	22	10	—
Peace River	22	10	—
Yellowknife	24	18	0.4
Inuvik	26	9	—
Seattle	27	13	—
Spokane	33	13	—
Portland	31	14	—
San Francisco	18	12	—
Los Angeles	23	17	—
Phoenix	44	29	—
Las Vegas	43	22	0.3
Chicago	26	19	—
New York	26	18	—
Miami	33	20	—

TIDES AT VICTORIA
(Tides listed are Pacific Standard Time)

	Time	Ht	Time	Ht	Time	Ht	Time	Ht
	H M	Ft.	H M	Ft.	H M	Ft.	H M	Ft.
29	0550	3.2	1430	7.2	1730	7.6	2145	8.5
30	0635	2.7	1500	7.4	1815	7.8	2230	8.4
31	0700	2.4	1530	7.5	1830	7.8	2300	8.3

TIDES AT SOOKE

	Time	Ht	Time	Ht	Time	Ht	Time	Ht
	H M	Ft.	H M	Ft.	H M	Ft.	H M	Ft.
29	0445	4.1	1130	6.8	1545	7.3	2115	9.4
30	0535	3.6	1230	7.1	1645	7.6	2115	9.4
31	0620	3.2	1300	7.5	1700	7.5	2225	9.4

TIDES AT PULFORD HARBOUR

	Time	Ht	Time	Ht	Time	Ht	Time	Ht
	H M	Ft.	H M	Ft.	H M	Ft.	H M	Ft.

CORRECTION

THE ADVERTISEMENT FOR SHOPWISE SUPER FOOD IN TIMES OF JULY 26, AND THE COLONIST OF JULY 27 READ: Prime Rib Roast $1.95 lb. should have stated "Thurs. to Sun." Only. The Country Time Lemonade Crystals package size should be 4 x 3¼ oz. pkg. rather than 4 x 3½ oz.

7-31

Think QUALITY
Be HEALTHY
go the
VITEWAY
VITEWAY
BAKERY AND ORGANIC FOOD CENTRE
CAFETERIA
753 VIEW STREET

$15 — $15 — $15
Freshly emptied
45-GAL. OAK WHISKEY
— BARRELS —
PH. 383-1328

McCall's
PART OF THE VICTORIA COMMUNITY SINCE 1921
This Informative Booklet About
FUNERAL SERVICE
WHAT EVERY FAMILY SHOULD KNOW
As a public service, McCall Bros. provide this booklet. For your copy, simply mail the attached coupon to McCall's. If you have any questions about its contents, please feel free to contact McCall's by phone or by a personal visit.
Send for Your Copy Today
NAME .....
ADDRESS .....
CODE .....
McCALL BROTHERS FUNERAL CHAPELS 1400 Vancouver Street at Johnson 385-4465

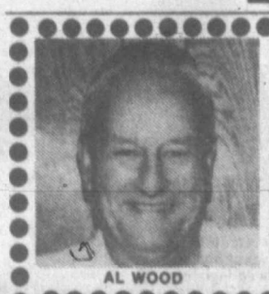
AL WOOD
ANOTHER Happy Mazda Owner
AL WOOD
Bond St., Victoria
"I have been driving Mazda cars for seven years. They are a fine car to own — easy to run and easy on the pocket book. Recently made a trip to Montreal in my Mazda 929 Wagon — it is a real joy to drive."
pacific mazda PEUGEOT
810 JOHNSON
CORNER OF BLANSHARD
385-1451

CROWDS ARE JAMMING THEIR WAY IN FOR THIS GREAT SALE NOW GOING ON!
THANKS FOLKS!
We Deeply Appreciate Your Terrific Response To This GREAT SALE
THE NEXT FEW DAYS CAN BE THE MOST IMPORTANT "SHOPPING DAYS" OF YOUR LIFE!
For during the next few days . . . you have a "once-in-a lifetime" buying opportunity! If you are looking for real bargains here is your answer. YOU CAN BUY WITH CONFIDENCE THAT YOU WILL POSITIVELY BE THRILLED WITH YOUR PURCHASES! YOU can't lose . . . while taking advantage of this sensational sale. A SELL-OUT ON MANY ITEMS IS EXPECTED, SO BETTER GET HERE EARLY.
PRICE CUTTER'S AX FALLS AGAIN
MORE DISCOUNTS: MORE GOODS:
MAKE US AN OFFER!
All Reasonable Offers Will Be Accepted
Easy Budget Terms
Every Item Is On Sale!
Save on Furniture, Appliances, TVs
Fast Delivery Available
Still A Very Big Selection
Shop Early For Best Selection In All Depts.
Fiscal Year-End is approaching fast; that means that everything will have to be counted. To make inventory counting faster, easier, and more accurate, we want to SELL-OFF as much stock as we possibly can. Rather than count it, we will DISCOUNT IT and SELL IT Out! Hurry In Now — Selection is Still Good!
SALE ENDS MONDAY 9 P.M.
Price Slashing STOCK REDUCTION Money Saving Sale
YOU COULD BE A BIG WINNER AT The TRADERS
100 DOOR PRIZES . . Draw July 31.
Admiral Color TV, Admiral AC/DC TV, Lamps, Captain Cook Wall Plaques, Wooden Metric Yardsticks
NO OBLIGATION WITH NO PURCHASE NECESSARY.
Name .....
Address .....
Phone ..... Postal Code 7-30
The Traders
715 FINLAYSON 388-6264
Mon.-Fri. 9 a.m.-9 p.m., Sat. 9 a.m.-6 p.m., Sun. Noon-5 p.m.

ROYAL TOUR

Blunders, mingling and awards-giving in Saskatchewan

Red-carpet treatment takes lumps

YORKTON, Sask. (CP) — Two Yorkton workmen were red-faced Saturday after an embarrassing foul-up with the queen's red carpet.

THE queen and Prince Philip were about to step off the dais at the Yorkton Agriplex when the workmen scurried across the ground with a large roll of red carpet.

AS the queen, her husband and hundreds of others watched, the men hastily unrolled the carpet from the dais to a stage, where the queen was supposed to walk to cut a cake baked for Yorkton's 50th anniversary celebrations.

HORRORS! The carpet was too long and it looked as if the queen would have to step over the lump of unrolled rug to reach the stage.

BUT one of the men came up with a solution. He produced a long knife and nervously hacked off the end of the carpet, leaving an unsightly edge.

PRINCE Philip laughed outright and the queen appeared amused.

THEY were here as part of a 12-day Canadian tour which started in Newfoundland July 26.

AT an earlier whistle-stop on the royal couple's train tour through Saskatchewan Saturday, the train had stopped, the crowd was waiting and two Mounties in scarlet tunics were stiffly saluting.

BUT no one had put down the portable step to make it easier for the queen to step from the train to the ground.

AS the Mounties continued saluting, Prince Philip opened the door and put the stand down himself. The couple then made the official entrance at Balcarres train station.

THE royal entourage set out for the train which left Regina Saturday morning, and two security guards were almost left behind.

THEY had gone into the back seat of a police car and when it was time to get out discovered that the car, normally used to transport prisoners, had no inside handles. A frantic message for help on their walkie-talkies solved the problem.

Queen Elizabeth chats with Yorkton mayor and Prince Philip while workmen wrestle with unco-operative carpet which had arrived after the royal party was ready to leave dais.

'Co-operation future's way'

REGINA (CP) — Queen Elizabeth said Saturday the spirit of communal effort she saw in small Saskatchewan communities earlier in the day is the path Canada should take.

She described the effort as one that is "devoted as much to creating an indigenous culture, by drawing together the many different ethnic traditions, as it is to encouraging each of those traditions to flourish in their own way."

Then, speaking in French, the queen added:

"Indeed I believe that this is the path for all Canada. A free society has to be built on the co-operation and consent of all its people; free to enjoy and to foster the heritage of their forefathers but at the same time willing to contribute to a distinctive Canadian culture in what is now their homeland."

That paragraph in French was the only one in the queen's speech which made any reference to Canadian unity.

The queen, wearing a long blue crepe chiffon evening dress with silver-embroidered bodice and matching cape and a tiara of diamonds, said it was a particular pleasure for her to join in the celebrations marking Regina's 75th anniversary as a city.

She recalled that her great-great aunt Princess Louise had changed the name of the city of Regina, "from the somewhat less romantic Pile-O-Bones."

This drew a hearty laugh from the guests.

She said Saskatchewan's tradition of combining economic enterprise with social and cultural development has been maintained.

Premier Allan Blakeney also referred to Saskatchewan's history of co-operation.

Dallas, 10, sums up feelings about queen

'She's old, but nice'

BALCARES, Sask. (UPI) — The trouble with queens, figures Dallas Townsend, lies in the waiting for them.

"I wish she'd hurry up so I could go down and jump in the lake," said 10-year-old Dallas as he stood under a hot Prairie sun Saturday waiting for Queen Elizabeth's royal train to arrive.

"I've been here two hours and I could be having fun," he said mournfully. Dallas was losing out on swimming because his wolf cub pack had been chosen to be closest to the queen for what was billed as a five-minute stop.

Queen Elizabeth and Prince Philip finally arrived and strolled among the girl guides and boy scouts, the war veterans and the elderly in wheel chairs who always seem to wait so long for a brief glimpse.

She reached the wolf cubs and asked how long they had been waiting.

"Two hours," Dallas piped up firmly and pointedly. The queen smiled faintly as she moved along to the Beavers next door.

When she had gone, Dallas still had mixed feelings about whether it had all been worthwhile.

"She's old but she's pretty nice, I guess," he said thoughtfully. "But where is her crown?"

Balcares, population 775, was one of four small communities on the queen's itinerary along a 129-mile train whistle-stop tour through an area northeast of Regina.

Three Indian chiefs from the nearby File Hills reserve did not show up for a presentation ceremony, claiming that the federal government had not lived up to certain treaties signed with the crown.

The day-long excursion was scheduled to return her to Regina for a dinner and address before attending a concert at the Saskatchewan Art Centre.

Earlier the queen was greeted by a group of Indian youngsters who danced for her at Fort Qu'Appelle. She was met by the chief of the whitemen, Mayor Don Cockwill, and the chief of the redmen, Hilliard McNabb of the Gordon Reserve at Punnichy, 60 miles north of Fort Qu'Appelle.

Both chiefs had prior contact with the royal family. McNabb, in full regalia of eagle feathers, weasel skin paws and moose hide tunic, said he met Queen Elizabeth's parents, the late King George VI and Queen Mother Elizabeth, during a 1937 visit to Canada.

Cockwill recalled meeting the queen, then a princess, when he received a medal from King George in 1945 at Buckingham Palace.

"She was a beautiful girl then and she's still a good-looking woman now," he said of the 52-year-old monarch.

Cockwill was awarded his medal for service in the bomber command and participated in two raids on Leipzig, Germany. His crew was killed during the second raid and Cockwill was a prisoner for three years.

Duke hands awards to persistent youths

REGINA (CP) — Prince Philip presented 10 awards to young people from Ontario, Manitoba and Saskatchewan in the library at the Saskatchewan legislature Saturday.

He presented certificates of achievement in the Duke of Edinburgh's award program at the gold level. The program encourages young people to excel in public service, expeditions, hobbies and physical fitness.

Prince Philip congratulated those who had completed the course to its highest level, saying "it does take quite a lot of persistence."

He encouraged both the award winners and their parents to help others complete the program.

MONARCHIST DIEF FEARS REPUBLIC

CAMBRIDGE, Ont. (CP) — Former prime minister John Diefenbaker says he is concerned a new constitution might mean the end of Canada's monarchy.

Diefenbaker said Saturday he is particularly unhappy about recent published reports that a special committee of the Canadian Bar Association plans to recommend the Queen be removed as Canada's head-of-state.

Diefenbaker said the new constitution "means the end of monarchy and establishment of a republic here."

He made his comments while opening the fourth annual Highland Games, where he was installed as honorary chieftain.

Diefenbaker said he is prepared to tour Canada opposing any move to remove the queen as head-of-state.

He also criticized proposed constitutional changes which he says would result in the Senate becoming a body which represents the provinces.

He said the changes are indecent, insulting and above all, inexcusable.

SUMMER TYPING SPECIAL
9 to 12 each morning for four weeks. Intensive training for all ages, beginners or brush-up.
$60 All Inclusive
Register Now
NEXT COURSE STARTS AUG. 8
SPROTT-SHAW
COLLEGE OF BUSINESS LTD.
"At Sprott-Shaw we mean business"
1012 DOUGLAS STREET
VICTORIA, B.C. V8W 2C3
TELEPHONE (604) 384-8121
7-17

ALF BECKER'S CHAIN SAWS
2981 Tillicum Rd.
384-6414

Le Menu Gastronomique
LES ESCARGOTS DU BOURGUIGNON
SOUPE A L'ONION GRATINEE
LE CHATEAUBRIAND
LA SALADE NICOISE
BAKED ALASKA
SPANISH COFFEE
$17.95 PER PERSON (MIN. TWO)
Our unforgettable 5-course dinner
$11.95 PER PERSON
July 31st to Aug. 3rd
HONEYDEW MELON AU PROSCHUTTO
ripened honeydew melon wrapped with proshutto ham
SOUPE DU JOUR
daily favorite soup
LA SALADE VERTE DU CHEF
the chef's green salad
STUFFED CORNISH GAME HEN
roasted Cornish game hen, previously stuffed with bacon and spices, served with mushrooms and wine house sauce.
MACEDOINE DE FRUITS REFRAICHIS AU COINTREAU
fresh fruit chilled with Cointreau liquor
CAFE
Antonio's fine french cuisine
Reservations 384-7014
2 CENTENNIAL SQUARE
7-29

24 HOUR SERVICE
ECTACHROME
E6 SLIDE FILM
and
DUPLICATE SLIDES
city photo
1227 Government 385-5633
CAMERAS • PROJECTORS • DARKROOM • RENTALS
"Everything you'll ever need ... photographically that is"
10-22

SPECIAL
CAPE COD GARDEN CHAIRS ONLY $12.95 EACH
CEMENT BIRD BATHS AND GARDEN ORNAMENTS ..... From $17.95
See our selection of HOUSE PLANTS and TROPICALS All sizes from 59¢ UP
For The Connoisseur GLOBE ARTICHOKE $2.95
OPEN 9:00 a.m. to 8:00 p.m. Sunday 9-5
PHONE 658-8812
PHONE 658-8812
Elk Lake Garden Centre
5450 PAT BAY HIGHWAY — Just Beside Elk Lake
7-31

COMPARE!
Buy this 1978 PINTO 3-Door Runabout Stock No. 1750
for $4598
AND YOU BUY ALL OF THESE FEATURES . . .
- Fold Down Rear Seat
- Power Brakes
- Power Steering
- Automatic Transmission
- White Wall Tires
- 2.3 litre 4 Cylinder Engine
- Undercoating
- Wheel Covers
- Radio
- Electric Rear Window Defroster
- Body Side Mouldings
- Tinted Glass

24 miles per gallon (city)*
34 miles per gallon (highway)*
*(Canada Transport rating)
Value and reliability you can believe in. The 1978 Pinto meets or exceeds all Canadian and U.S. safety standards.
peter pollen ford
YATES AT COOK
384-1144
7-30

CAPITAL SUPER FOODS
IN SIDNEY 9819 Fifth St. New Hours Mon. to Friday 9 to 9 Saturday 9 to 6 Sun., Holidays 10-6
50 WEST BURNSIDE OPEN DAILY 9-9
Prices Effective July 30, 31, Aug. 1, 2 We reserve right to limit quantities.

No. 1 OLYMPIC COTTAGE ROLL 1.69 lb.	SALADA ICE TEA MIX 12-oz. with glass tumbler 99¢
No. 1 BOLOGNA By the Piece ..... lb. 79¢	ROBIN HOOD CAKE MIX 17-oz. ALL FLAVORS 69¢
BREAKFAST DELIGHT SIDE BACON 1-lb. 1.49	ROBIN HOOD ICING MIX 6-oz. 49¢
MOM'S 1-LB. TUB SOFT MARGARINE 75¢	ROGERS 4-KG. FLOUR Unbleached or 100% Whole Wheat 1.49
SAFFSWEET Margarine 1-lb. print 85¢	TENDER LEAF TEA BAGS 120 per box 2.59
HARVEST OIL 38-oz. 1.39	CANADA NO. 1 OKANAGAN APRICOTS By the Case 3.99 39¢ lb.
GATTUSO 407 G. CHEESE PIZZA MIX 79¢	CANADA NO. 1 California Seedless GRAPES 79¢ lb.
1-lb. pkg. GATUSSO LASAGNA 59¢	CANADA NO. 1 LOCAL CABBAGE 19¢ lb.

Colonist

Comment

SUNDAY, JULY 30, 1978

Another view of our future

CANADIANS ARE ROUGHLY DIVIDED into two camps of thought these days — those who believe that Quebec will separate from Canada and those who don't. We say "roughly" because within each of these main points of view there are nuances and variances.

For instance, among those who feel Quebec will leave Canada are those who see such a move as one which will bring about the destruction of the rest of the country. But there are others who are of the strong opinion that Quebec's departure from the confederation would be of the greatest benefit to our nation.

One of Canada's great historians, Dr. Arthur Lower, C.C., M.A., Ph.D., F.R.S.C., Professor Emeritus of Queens University and former president of the Royal Society of Canada, is one who holds to the latter view. Although we cannot subscribe entirely to the position he has taken, we feel that his opinion is worth circulation and, as well, consideration.

In an article first appearing in *Maclean's* in 1964 and reprinted by the *University of British Columbia Press* in 1976, Dr. Lower writes that he is not advocating Canadian separation which he considers "the greatest possible calamity". But, he says, it might be fruitful if we considered it at least as a possibility and tried in hard-headed fashion to see what is involved.

Dealing at some length with possible reasons for separation, Dr. Lower comes to the conclusion that there would be only so many concessions the central government could continue to make to Quebec nationalism, "and it is possible that the point could be reached where no further peace offerings could be made."

If, then, the idea of separation were to be frankly accepted, hard bargains would have to be driven. Since the demand would come from Quebec, he says, it would be up to Quebec to present its proposals and for the rest of the country to decide whether or not to accept them.

"If Quebec wished to get out of the bargain it made in 1867, it would be only fair for it to be ready to pay for the privilege." And, Dr. Lower writes, the price would be high.

Quebec, he holds, would have to renounce any rights to establish border customs offices and to control the Port of Montreal and the St.Lawrence Seaway.

It would also have to assume and pay its pro rata share of the national debt (which amounted to just over $4 billion when Dr. Lower wrote this article in 1964 but today amounts to approximately $10 billion) as well as its full share of the CNR debt.

It would have to grant firm military and strategic concessions to Canada in return for separation. A ready and unhampered right of military, air and naval access to the Gulf of St. Lawrence and the Port of Quebec would be required by Canada as well as a guaranteed right-of-way between Ontario and the Maritime provinces.

Furthermore, he adds, Quebec as an independent state would have little claim to the territory of Ungava, which was given to Quebec by Canada as a whole when Quebec was a province and an integral part of the nation.

For the rest of Canada, Dr. Lower writes, freedom from Quebec might well be freedom from a millstone.

"Were the brakes taken off, there are a dozen different directions in which rapid moves forward could be made — morally, economically and legally. Foreign policy would take on a simplicity and unanimity that at present it cannot have. Why should Canada keep in step with Quebec, a collectivity whose attitudes are so remote from, and in some respects so out of tune with, the modern world?"

Dr. Lower rejects the idea that Canada would be absorbed by the United States. Far from facing absorption, a Canada without Quebec would soon find its feet against the United States. In deep essentials, he says, it would be able to speak with one voice, which it cannot now do.

"English Canadians today have gone far enough on the road to nationalism to preserve them from becoming Americans. Quebec does not help in this respect. Today it hinders."

Concluding, he writes: "There is another point to be faced very sternly and coldly. The present tide of emotion in Quebec could eventually break the dikes, and Canada, our common country, might be faced with another Fort Sumter. To me, this would be the ultimate catastrophe, the destruction of my country. Let us, before it becomes too late, reckon up the accounts.

Thus did Dr. Lower write in 1964. Thus did he express a view of Canada without Quebec, a view one suspects, whether one agrees with it or not, that might well be held today — 14 years later — by many other Canadians.

Kenneth McDonald

Back to the proper meaning of words

One of the casualties of this century's ideological warfare has been the meaning of words.

The left is equated with progress, the right with reaction. To be progressive is to be in favor of equality and of using the power of the state to redistribute income. To be reactionary is to be in favor of individual enterprise and of reducing the power of the state to a minimum.

In this continuing war of words the left has the advantage. Its leaders are drawn from the academic world where words take precedence over actions. It is only natural, therefore, that the better known slogans should belong to the left.

"Windfall profits", "gouging landlords" and "unbridled free enterprise" have served the purpose for which they were intended: to discredit the individual and to acclaim the state.

That the slogans should be contradictory is rarely remarked. They were coined for melodrama, not debate.

Thus in denouncing windfall profits there is never any suggestion that they may sometimes be followed by windfall losses, or that union leaders who are so demanding of a share in one might be prepared to share also in the other.

The landlords who are said to gouge their hapless tenants are assumed to be miraculously immune from the inflation that raises the cost of everything involved in the maintenance of property. When political pressure puts a ceiling on rents, and when properties fall into disrepair or are abandoned, the gouging landlord becomes inefficient as well. No connection is made between cause and effect. Free enterprise is said to have "failed" to provide adequate housing. The state must come to its aid.

The free enterprise which the state is called upon to bridle has not been free for a long time. Anyone who doubts that statement need only read Herbert Spencer who wrote, in 1884, that "Regulations have been made in yearly growing numbers, restraining the citizen in directions where his actions were previously unchecked, and compelling actions which previously he might perform or not as he liked; and at the same

time heavier public burdens . . . have further restricted his freedom, by lessening that portion of his earnings which he can spend as he pleases, and augmenting the portion taken from him to be spent as public agents please."

It is hardly an exaggeration to suggest that the first step in restoring a balance is to restore the proper meaning to words that have become as debased as the coinage.

To be progressive is to favor progress, an advance and improvement in the human condition. How can that be equated with a transfer of power from the individual to the state? Compare the "progress" of East Germany with West, of the Soviet Union with the United States. Making the comparison reveals that the so-called progressives are the true reactionaries. Distrusting Western man's brief encounter with freedom, they want to restrain him on their terms.

Economic freedom and political freedom are inseparable. As the first is eroded so is the second diminished. Progress is an affair of the individual, not the state.

As Spencer put it: "It is not to the State that we owe the multitudinous useful inventions from the spade to the telephone; . . . the retail distributing system which brings everything within easy reach and delivers the necessaries of life daily at our doors (is) not of governmental origin. All these are result of the spontaneous activities of citizens, separate or grouped."

(c) Toronto Sun Syndicate

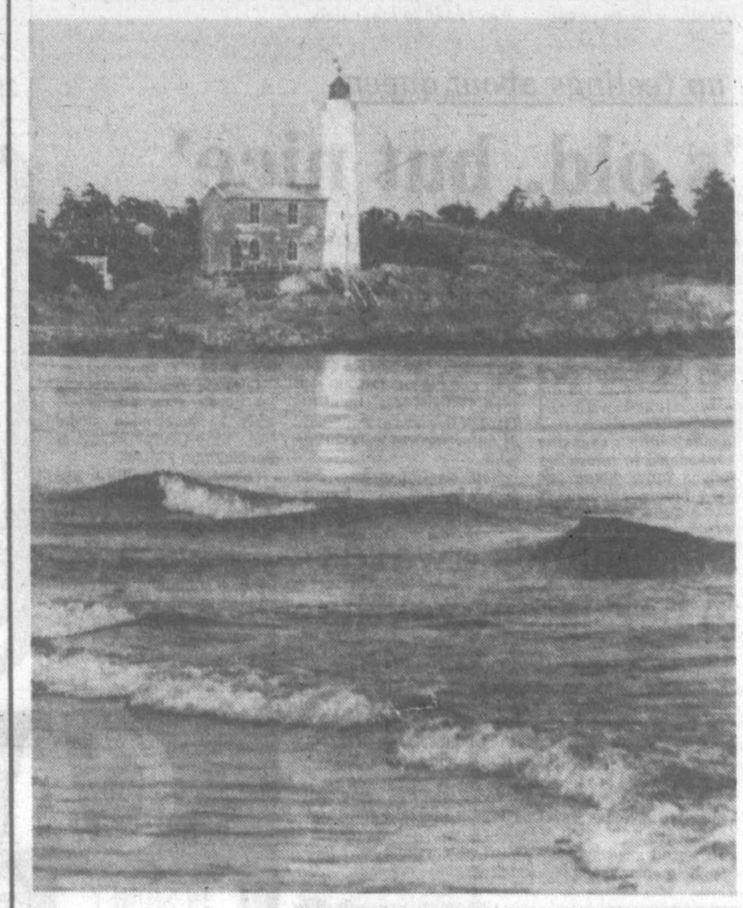

By DORREEN RICHARDS

White Knight of Fisgard Island

Richard Jackson

A lop-sided big deal in exchange of prisoners

OTTAWA — Diplomatically, they did their best to make the new Canadian-American prisoner exchange a big deal.

Solicitor General Jean Jacques Blais signed the protocol papers for Canada, and American Ambassador Thomas Ostrom Enders for the United States.

The signatures were affixed at a special signing ceremony in the Confederation Room of the House of Commons.

Nothing was missing, including the toasts in champagne, drunk by all attending the mid-morning exchange of international pleasantries.

Nothing missing, that is, except any hint — much less a cost accounting — that the Canadian government in its zeal to appear as the international leader in human enlightenment comes out of the deal as the "patsy."

Every last Canadian incarcerated in an American federal penitentiary is coming home, all 80 of them.

But only 35 of 230 Americans held in Canadian federal prison want to go back to the U.S.

Since it costs more than $20,000 a year to room, board and entertain an inmate of a Canadian prison — more than 10 times what it takes to maintain an old age pensioner — the one-sided prisoner exchange makes it rather apparent that the North American criminal community knows where and when it's best off.

In Canada's prisons, of course.

Harold Ballard, boss of the Toronto Maple Leafs and the Hamilton Tiger-Cats, called Millhaven Penitentiary a holiday resort when he put in a little time behind its walls.

And Boss Ballard wasn't entirely joking, even if Millhaven is supposed to be Canada's biggest "Big House," home of the toughest of the tough.

So of course, taking into consideration the quality and comfort of the accommodation, the table d'hote dining, the splendid recreational facilities, easy parole and all the privileges, only 35 of 230 Americans are willing to forsake the good life for time in tougher prisons back home.

Mr. Blais is working on a similar deal with the Mexicans.

And that will be another lop-sided exchange with eight Canadians coming home from prisons in Mexico and the one Mexican jailed in Canada in all likelihood staying put here where he knows he's got it good like he'd never have it south of the Rio Grande.

But that's not all.

There's no end to Mr. Blais' generosity.

He says he wants to do similar deals with "a number of other countries."

The way foreign criminals fight deportation from Canada and extradition by their own countries, it shapes up as a heavy and expensive one-way traffic.

Canadians incarcerated abroad will be flocking home, and foreigners jailed here will be refusing the exchange and digging in for the duration.

Because no prisoner has to come or go unless he wishes to, or, as Mr. Blais puts it, "expresses an interest in the program."

It's all being done in the name of Doing The Right Thing.

For, says Mr. Blais, "it has long been recognized that penal sanctions can and often do have an impact that is particularly brutal when they are carried out in another country."

But not in Canada, it seems, to which imprisoned Canadians want to return and where most jailed foreigners wish to remain.

The deal is exclusively on the federal level and excludes Canadians who are held in state prisons in the U.S. where some jurisdictions seem to regard crime and punishment as just another form of business. Like in Georgia where prisoners go out on work gangs and turn a profit for the state's taxpayers.

Moscow's next purge victim

By MARK FRANKLIN

The London Observer

LONDON — After the trial and sentencing of Anatoli Shcharansky and Alexander Ginzburg their remains one more important dissident on the Soviet government's list for disposal. He is Alexander Podrabinek, a 24-year-old general practitioner's assistant, or para-medic, who has done more than anyone else to publicize the Soviet authorities' use of psychiatry for political purposes.

Podrabinek documented these abuses in a book called *Punitive Medicine* which he published last year. The book is in fact a reconstruction largely from memory of the original text which was confiscated in March 1977 during a police search of his home. Last autumn the Soviet security police placed him under what is called "conspicuous surveillance" — the start, in fact, of an unsuccessful attempt to force him to emigrate.

In October his elder brother Kirill was arrested. The police said they had found an underwater harpoon pistol and sporting bullets at the railway crossing where he worked as a watchman.

In December a KGB agent told the two brothers that they and their father, Pinkas Podrabinek, should leave the country within 20 days or criminal charges would be brought against them. They refused. On December 27 Kirill was charged with illegal possession of firearms and in March was sentenced to two-and-a-half years' imprisonment. Kirill denied the charge, saying the evidence had been planted.

The Podrabinek's grandfather became a Communist before the First World War. He was a Jewish tailor, born in Lithuania, who moved to Bessarabia (now Soviet Moldavia) and spent several years after the Russian Revolution travelling around Europe. He returned to the Soviet Union with his family in 1929, was arrested in 1938 during Stalin's great purge and was never seen again.

His son Pinkas studied medicine and later worked as a research biologist. Both Pinkas's sons turned out to be rebels. Alexander refused to join the Komsomol, the Soviet youth organization. When he was 16 he chose Jewish as the nationality to be inscribed in his passport although he was not brought up as a practising Jew. He later said that he had wanted to identify with the Jews because they were oppressed.

Kirill had been expelled from a teacher-training institute after complaining that students obliged to help bring in the harvest were living in poor conditions. He never had a chance to finish higher education, just as Alexander was unable to complete medical school.

His father has written that "even as a boy Alexander opposed the repression to which Soviet people are subjected, and he left school with a character reference which cut off his path to any satisfactory career."

Podrabinek and others in January 1977 set up a group called the Working Commission to Investigate the Use of Psychiatry for Political Purposes. He was the guiding force in the group, showing extraordinary energy and boldness. He wangled his way in to interview heads of psychiatric hospitals to tell them of patients who were being wrongly held there. On several occasions he managed to get such patients released.

The Working Group partly relied on the help of sympathetic Soviet doctors within the official system. Evidence of support of this sort came with the recent defection of Dr. Yuri Novikov, whose last job in the Soviet Union was as head of the forensic psychiatry department at the Serbsky Institute, some of whose senior members have been deeply involved in what Dr. Novikov calls "psycho-politics", and "psycho-terror".

A summary of Podrabinek's "Punitive Medicine" was distributed to psychiatrists world-wide and to those taking part in the World Psychiatric Association's congress in Honolulu last summer.

The congress passed resolutions condemning the political abuse of psychiatry and named the Soviet Union as an offender. It was noticed that psychiatrists from some of the East European countries did not try to defend their Soviet colleagues.

Putting Podrabinek on trial seems bound to stir international psychiatric opinion into still sharper condemnation of the abuses Podrabinek worked so hard to investigate and describe.

Today in History

1609 — Iroquois Indians were defeated at their first sight of firearms, used by the French and Hurons at Ticonderoga, New York.

1818 — English novelist Emily Bronte was born.

1863 — American industrialist and pioneer automobile manufacturer Henry Ford was born.

1898 — British sculptor Henry Moore was born.

1921 — Insulin was discovered.

Tuk in

The Globe and Mail

July in Tuktoyaktuk may not be a serious challenger to April in Paris, but it does have a certain winsome charm as southeasterly winds move the ice away from the drillships, enabling them to move to their drilling locations. If the ice is being blown around, can spring be far behind?

Meantime, in the town itself, the last nail is being driven into the coffin of Tuk's round, tough, frontier image. A bulletin informs us the Bank of Commerce has established full chargex service, issuing little plastic cards to insulate the citizens from the chill blast of temporary financial embarrassment.

Many a man has frozen his assets in Tuk, but cold cash is no longer mandatory. Oldtimers would hardly know the place.

Erma Bombeck

According to statistics, my children had a 50-50 chance of inheriting Tardy Syndrome.

Their father has it. It's a recessive gene that renders its victims helpless to be on time for anything.

I've told you before how in my husband's lifetime he has never heard the Star-Spangled Banner, has never seen the lights dim at a concert, has never seen a football team with clean uniforms, and has never seen a bride coming DOWN the aisle. (Come to think of it, we met over a Belated-Birthday Card display).

The other morning as I put his 44-minute egg in front of him I said, "What time do you have to be at work?"

He said, "Eight o'clock."

"It's eight o'clock now."

"Terrific," he said, "I've only got time for one more cup of coffee, then I'll have to dash."

I slumped down into a chair. "I don't know how to tell you this, but you have passed Tardy Syndrome down to your son. It's true. The director at Brucie's camp called last week and said he is very disturbed with Brucie.

"Not once since he arrived has he gotten up early enough to salute the flag. He has never been first in line for anything and for him roll call starts with the letter H. I mean, you have to wonder about a child who has never boarded a bus while it is standing still."

"Why don't you talk with the doctor?" asked my husband.

"I have. He said last week that Brucie has all the traits of Tardy Syndrome. He was an eleven-month baby, never showed up on time for birthdays, was 12 before he lost his baby teeth and didn't go through the terrible two's until he was three-and-a-half."

"What did Brucie say to that?"

"He wasn't there. He was late for the appointment."

"What do you want me to do?"

"Set an example and talk to him."

"I'll do it tonight," he said, then added, "I'll call you if I'm going to be on time."

(c) Field Enterprises, Inc.

The Daily Colonist.

Published every morning except Monday by The Colonist Publishers at 2621 Douglas Street, Victoria, B.C., V8W 2N4, a division of F. P. Publications (Western) Limited. Second class mail registration number 0516. All undelivered copies or publications respecting changes of address are to be sent to the above address. Member Audit Bureau of Circulation.

1858 1978

RICHARD BOWER
PUBLISHER AND EDITOR-IN-CHIEF

LLOYD BAKER
ASSOCIATE EDITOR

FRED BARNES
MANAGING EDITOR

GORDE HUNTER

one man's opinion

THE QUEEN and I have been friends for many years. Same friendship thing with her father, her uncle and her grandfather. They might not have known about it, but it was there in George V's reign, the short stay of Edward VIII, through the war-troubled rule of George VI and, of course, it is still there with Queen Elizabeth.

One of the great thrills of my young life was lining up under a hot Winnipeg sun to catch King George VI and Queen Elizabeth make their way down Portage Avenue in a shiny black Chrysler convertible and I still treasure the picture I snapped with an old Kodak Bullet camera. It was goose-bump thrilling as the thousands cheered their monarchs. And the scene was repeated in cities right across this Dominion.

The feeling for them increased during the terrible days of the German blitz on London, as they refused to leave Buckingham Palace for safer digs elsewhere on the tough little island. Battle-hardened and weary troops felt the King and Queen were setting the tough example and they were right. London was getting the hell knocked out of it, but the Luftwaffe couldn't cow the Royal Family.

So I resent a Pierre-come-lately who would change such a relationship. Who would, through many actions and statements, exchange our monarchial system for that of a republic. I particularly resent it coming from a draft-dodger who didn't do a blessed thing for his country when the real chips were on the line. He was found wanting then and yet now he trumpets unity, he preaches republicanism.

THESE ARE NOT the paranoid ravings of a disgruntled Anglais, but rather the feelings of a Canadian who has never found anything but pleasure in the age-old relationship with the monarchy. There is no mistaken damning of Mr. Trudeau. His own words do the damning and provide the ammunition.

Mr. Trudeau has probably made many observations on the subject through the years. Many of them have never been reported, but the one notable speech, in which he was reported, leaves no doubt as to his feelings. Two years ago he spoke to the federal Liberal party in Quebec City. He condemned the BNA Act, blistered the English.

"Now, since we are talking about England," he said, "I would like to say a few words about the Queen. If one of these days we abolish the monarchy, she will not be head of state any more — it will be someone **I APPOINT.** It does not mean, according to the present constitution, that he or she will be better than the Queen, but it will be another constitution, it will **NOT** be a monarchy any more, it will be a republican parliamentary democracy and, instead of having the Queen as head of state, we will have Jule Leger in Ottawa or Hughes Lapointe here, or something like that."

There can be no mistaking the Trudeau intent. He says it clearly (in either English or French) and we sit back and allow it to happen.

Eugene Forsey, a Liberal appointment to the senate, is recognized, in most circles, as the best constitutional expert in our land. He has studied the latest Trudeau proposal for constitutional reform and he crosses party loyalty by stating he will fight the proposal by every means at his disposal.

FORSEY SEES the Trudeau plan as a pure move to republicanism with the Queen being tossed out altogether or, at best, being relegated into a sort of deputy to the governor general.

Apart from this change, he sees many other flaws in the Trudeau plan. He says the proposed legislation is so complicated and obscure that it will be a nightmare for even the lawyers. He also said that if it does come about, it would be tantamount to a licence to print money for lawyers.

In this regard, it would seem obvious that what we need, is not a constitution drafted in gobblygook (understood only by some lawyers,) but a clear, concise bill readily understood by all Canadians regardless of racial origin. And it should be drafted in such a simple manner so as to insure that those same legal and/or political experts can not loophole it to death as has been the case with the BNA Act.

Trudeau himself has, on different occasions, circumvented this act — circumvented and mutilated it. The Official Languages Act, regardless of Supreme Court approval, did just that and did it with waste of money and impunity.

It might be that not enough Canadians care about our monarchial ties, although I prefer to believe a majority does care. But again, if you do have strong feelings on the subject, Senator Eugene Forsey does need your backing in his avowed fight against the republican Trudeau. Write him, care of the Senate in Ottawa. If we are to go down, we should at least go down with a fight instead of a whimper.

Punch

"I wasn't fired exactly. They merely want me to transfer from the public to the private sector."

To the editor

Posties ready to bargain in good faith

Reference is made to the letter to the editor headed Postal Ransom and signed Observer published July 23 in the *Colonist*.

I have to take issue with the comments of the observer regarding the fact that postal workers make him/her sick and are always threatening to strike. It should be pointed out to him/her that there are many thousands of workers in the post office system. These include the letter carriers who have a contract with the Treasury Board.

Many members belong to the Public Service Alliance of Canada and also have contracts with the Treasury Board, and some of these contracts are now under negotiation. There are also members of the Canadian Union of Postal Workers who work for the post office and are presently trying to negotiate a contract with an employer who simply will not negotiate.

The observer said that all postal workers have a good job which is guaranteed for life with a good pension paid for by the taxpayer. I would like to point out to him/her that no job in the Canadian Public Service is guaranteed. I will agree that if a person works for 35 years and then retires, his or her pension is reasonably good, and I would also point out to the observer that these same postal workers are also taxpayers.

One thing I will agree with the observer is that the bargaining table means nothing, but my reasons are different from his/hers. The Treasury Board refuses to bargain in good faith with any of the Public Service Employees representatives. Negotiations are a long drawn-out affair as the employer tries to beat the employees into the ground. The employee finally accepts a settlement after many months at the table that in most cases leaves the Public Service Employee far behind employees in the private sector.

I will also point out to the observer who was afraid to sign his/her name that the employees of the government of Canada are known as Public Service Employees and are servants of no one, and I am not afraid to sign my name, which is,

JOHN M. HART,
Regional Representative,
Public Service Alliance
of Canada.

Ferry run disgraceful

The Gulf Islands B.C. Ferry service is disgraceful. It is an essential service for Gulf Island residents but is operated with little more care than a merry-go-round.

Everyone who travels the ferries knows exactly the problems I mean. Constantly late ferries and a six-week advanced reservation make the service ridiculous.

Taxes go up on the Gulf Islands but our ferry service gets worse. The value of land will drop with such disgusting means of travel to the islands.

The government wants us to vacation in B.C. but how can we be expected to enjoy our holidays while waiting in a three-hour lineup?

Anyone concerned about the Gulf Islands B.C. Ferry problem please write Bill Bennett outlining your dissatisfactions and send a copy to your MLA. If possible also send a carbon copy to the address below.

Together perhaps we can improve the service.

MRS. G. SAUDER,
16115-80 Ave.,
Surrey.

Cabinet provides link to monetary restraint

We can be thankful to G. G. Runka, chairman of the Agricultural Land Commission for his clarification of the circumstances relating to the exclusion of 63 agricultural acres in Sidney from the A.L.R. for a mobile home park of 240 units and 16 arable acres in North Saanich for development as subdivision.

The question which I raised in my letters to the editor of the *Colonist* was quite simple: Who put the pressure on? Mr. Runka has answered it. It wasn't the land commission. They only have a philosophy. Not worth much these days.

Let's start at the bottom of interested parties in this ecological disaster. It wasn't a natural catastrophe which changed good bottom land into infertile desert. It wasn't the cattle which up to a few weeks ago munched contentedly on the juicy pasture.

It wasn't the region board, and it wasn't the community plan with their beautiful maps colored in green, red, brown and blue.

It wasn't the pressure of several hundreds of people in public hearings as against 35 or so supporters of the project, who think high density in the small Saanich Peninsula is a thing of beauty as compared to green farmland.

It wasn't the housewives who complain about high meat and milk prices.

It wasn't the recommendation of the soil expert Fred Reid. He got fired in the process. It wasn't anybody who stuck to the findings that this land was of good quality and should be preserved for the future.

Now we know! It was the Cabinet. So Mr. Runka says. In their collective wisdom they change soil conditions overnight from good to poor, they disregard their own philosophy: namely "preserve farmland." They don't even walk over the pasture. All they need to do is sit at their desks and put pen to paper. Taxpayers rejoice! There is at least a ray of hope in the area of monetary restraint. Let's be logical:

Dispense with costly public hearings, dissolve municipal government, region boards, community plans, input and output studies! These democratic ornaments are just so much stories told to naive children. Let's have a dictatorship pure and simple, but at least call it by its name.

And let chairman Runka and all the numerous honest workers for the common good look for employment in the field of private enterprise!

HERTA
HARTMANSHENN,
10942 Madrona Drive,
Sidney.

Theatre supporter

How fortunate we are to have the McPherson Theatre in Victoria and the fine summer entertainment there, such as the Victoria International Festival bringing together world renowned musicians, and the Four Seasons Musical Theatre presenting Gilbert and Sullivan. Where else in the world can you see such high standard of entertainment at such reasonable prices?

I was disappointed in finding such a small audience at the Gilbert and Sullivan performance when I had enjoyed it so much. I intend to go back and see these fine singers and actors again.

Come on, Victorians, let's support our summer festival of entertainment and our lovely McPherson Theatre!

AUDREY MILLER,
18 Phillips Pl.,
Victoria.

Beyer on vacation

Talk Politics with Jim Hume

It doesn't matter how far you travel, where you go or what you discover, there's always somebody around who knows a little more than you do.

And so it was that after logging around 2,400 kilometres by car and ferry, and faithfully recording impressions (although some of those impressions were fiercely challenged) I had to return to Victoria to find out why things were the way they are in some corners of B.C.

Maybe the best way to tell this story is to just quote from a letter from Hugh Keenleyside, former co-chairman of B.C. Hydro and also a former representative at the United Nations. It reads in part:

"Having had a long interest in the Skeena-Bulkley-Prince George area, I have followed with real pleasure the columns in which you have described your recent drive through that region. I once in my student days, did a "regional geographic" paper on that area, and I was subsequently (though there was no connection) married in the little cathedral in Prince Rupert.

"YOU MAY BE INTERESTED to know that some time around 1948 when I was deputy minister of mines and resources in Ottawa, we proposed to the government of British Columbia that we should establish a national park centred around Lakelse. The provincial government's only responsibility would be to provide the land and the federal government would both develop and maintain in perpetuity the park. This would have been the only national park in British Columbia with the exception, as I recall it, of the little parks at Yoho and Revelstoke.

"The provincial government was not responsive and thus we all lost what might well have become an important and delightful national asset.

"One of the reasons we were interested in the Lakelse area was the fact that the hot springs there had a composition shared by only one other thermal centre on the continent, Hot Spring, Virginia. As far back as records can be traced, the therapeutic value of these springs was known to the Indians of the area and they, and workers on the construction of the Grand Trunk Pacific, used to travel, sometimes from very long distances, to take advantage of these healing waters.

"It is a great shame that that area has been allowed to deteriorate."

THERE WAS A LITTLE more to the letter (I'll come back to that later) which ended: "Thank you for your descriptive columns; they were of great interest to one who knows the area you describe so vividly."

And I tuck that in, in answer to the reader who wrote from Prince Rupert describing me as a big city chauvinist with a bit of a racist slant because I mentioned Apache Pass in Prince Rupert.

But back to the content of Dr. Keenleyside's letter.

I had written of the Skoglund Hot Springs resort that it was a shabby shadow of its former self. That the paint was flaking on the outside, the potted ferns drooping in the lobby and that a day room in which to change cost $18. I had also written that while Cyril Shelford, Social Credit MLA for Skeena, had fought hard for the takeover of the hot springs, the government, particularly people like Economic Development Minister Don Phillips, was adamant that it should remain a private-sector operation.

I have talked to Phillips since getting back to Victoria and he's still adamant.

Back in 1948 when Hugh Keenleyside was deputy minister in Ottawa, Social Credit in B.C. wasn't even a gleam in anybody's eye. But I guess somethings never change, like stubborn attitudes.

Just think back a couple of paragraphs and read again what Hugh Keenleyside had to say, still has to say, about Lakelse and, the hot springs now known as Skoglund: . . . "The hot springs there had a composition shared by only one other thermal centre on the continent . . . the therapeutic value of these springs was known to the Indians . . . and workers on construction of the Grand Truck Pacific . . . (they) used to travel long distances to take advantage of these healing waters . . ."

TWO THINGS: FIRST it is a great pity that the provincial government didn't respond favorably to the federal government back in 1948. Lakelse and Skoglund would be ours forever if the government had been sensible. Second: Maybe the government has no business in the healing hot springs business. But, surely, it has a responsibility to try to return to the people what was lost by lack of foresight 30 years ago.

There was a section of the Keenleyside letter which I promised to come back to. It reads: "One other thing in your report also distressed me. Smithers has one of the most attractive locations of any small town in British Columbia. It combines mountain beauty with very extensive stretches of highly productive farm land. That the town should not be decaying is difficult to understand and impossible to contemplate without regret."

I HAVE ALREADY written a personal note to Dr. Keenleyside apologizing for my fuzzy writing from Smithers, or about Smithers. If I left the impression the town was decaying (and I must have if he read it that way) the impression was inaccurate.

Smithers is still as Hugh Keenleyside describes it. My complaint, or at least the complaint I intended to make, was that Smithers, like so many other communities (Duncan, Ladysmith, Nanaimo, etc, ad nauseum) had permitted its industrial and commercial development to spring up alongside the highway without even the pretence of a screen of trees.

As I wrote in my personal note, it appears that every community large or small, has to show off its welding shops and garages instead of just tucking them behind a tight screen of trees.

Smithers is doing well, thank you. I'm just suggesting it should continue to do well, but more carefully.

E&N anomalies

The introduction of the new VIA Rail fares on the Esquimalt & Nanaimo Dayliner is a most welcome step. However certain anomalies remain.

The three dollar minimum one-day fare is unfair to many senior citizens who use the Dayliner from Shawnigan Lake or Cobble Hill to Duncan for shopping or visiting and returning in the afternoon. I personally know of one lady who uses the train from Duncan to Shawnigan every Saturday to visit her mother.

To remedy the situation, I would propose a minimum fare of one dollar for any distance of 10 miles or less. Thus implemented, people within a 10-mile radius of Duncan or Nanaimo and other up-Island communities would be able to use the service viably.

The Port Alberni passenger service should be re-introduced. It is one of the most spectacular trips on the Island.

However, as Premier Bennett said, the success of the train rests on our shoulders — ride the Dayliner and show the CPR we care!

IAN BAIRD,
University of Victoria
Railway Club.

Summer Insulation SALE

HURRY! !
SALE ENDS
AUGUST 8th

DO IT NOW * & SAVE 10%
Our Average Attic Insulation Job is under $500

Our estimators will advise you on the Federal Government Grants and B.C. Hydro Finance Plans that are available.

Our Summer Insulation sale is on now. Upgrade the insulation in your home's walls or attics and save *10% off our regular prices. We use only Therm-attic blown cellulose insulation. It's ideally formulated for adding to your existing insulation or for fully insulating your home. You'll get superior insulation for a reasonable price. Therm-attic is blown into your walls from our truck, without any fuss or mess. It flows into cracks and irregularities, assuring a uniform blanket to make your home more comfortable. Warmer in the winter, cooler in the summer. In just a few short hours—you're on your way to big savings on your heating bills. Act now and save. The sale ends Tuesday, August 8th 9 P.M.

Call now for an in-home estimate with no obligation. 388-4423

Weathergard Shop

B.C. Hydro Approved Installers.

Conserving Energy for a better future.

Therm-attic Blown Insulation • Thermo-gard Windows • Rainhandler Gutters • Asphalt Shingles • Tar & Gravel Roofing • Shakes

2145 Keating X Rd.
branches in Duncan, Nanaimo, Port Alberni

7-30

'Dangerous' trio flees from Oakalla

BURNABY (CP) — RCMP said Saturday that three male prisoners who escaped Friday from the Lower Mainland Regional Correctional Centre (Oakalla) near Vancouver are considered dangerous.

Police said John Robert Pinkney, 18, Edward Desjarlais, 25, and Charles Kavanaugh, 21, escaped by climbing over a fence.

Tomorrow's financial executives

may start their career this fall with the CGA work-study program.

The Certified General Accountants' Association offers an educational program conducted in co-operation with the University of British Columbia.

Students throughout the province may learn professional accounting practices while employed in the field. Covered in this comprehensive course of studies are all aspects of financial control, reporting systems and management, leading to specialized training in general accounting, public practice, controllership, public auditing and taxation.

The CGA Association is the largest professional accounting association in British Columbia, with more than 1,500 members and 3,000 students. Across Canada, 17,500 men and women are CGA students.

Registration closes Friday, August 18

CGA

LOCAL INFORMATION
Mann, Moulson & Co.
Phone: 386-3405

MAIL COUPON TODAY OR PHONE 732-1211
Director of Student Services
CGA Building, 1555 West Eighth Avenue
Vancouver, B.C. V6J 1T5
Please send me information regarding the Certified General Accountants' 1978 program.
Name
Address

—CP

Gold rush reaches fever pitch

Business is booming in gold trading as price of gold hovers around $201 an ounce. Tina Toome casts eyes upon $250,000 worth of gold in Bank of Nova Scotia vault in Vancouver. Large bars at the back are silver.

Cook's band to play Tuesday

The All British Columbia Captain Cook Bicentennial Band will play at 7 p.m. Tuesday in Beacon Hill Park's Cameron bandshell.

The band is the official provincial band for the Captain Cook bicentenary and has been touring B.C.

Musicians from 30 B.C. communities will perform a one-hour concert under the direction of musical director Gordon Olson.

The composite band, made up of select high school musicians, has already appeared in several cities and will go from here to the Okanagan.

500 free tickets for tots

City of Victoria youngsters have the opportunity to attend a free performance of a Kaleidoscope Theatre production at 2 p.m. Thursday in Newcombe auditorium, Provincial Museum.

The show is a semi-historical, well-intentioned comedy about Captain Cook, and 500 free tickets for the matinee have been provided to Victoria by the Captain Cook Bicentennial Committee. Tickets may be obtained from the Captain Cook Centre, Government at Wharf.

Free tickets to matinees at 2 p.m. Aug. 2 and 10 have also been given to Saanich children, while Esquimalt and Oak Bay children will see the show at 2 p.m. Aug. 9. Most of the tickets for Saanich, Oak Bay and Esquimalt have been distributed.

Daring escapers free to return

BELLINGHAM, Wash. (AP) — It was a daring, Hollywood-style jail break 16 years ago, when three Canadians sawed through bars in the Whatcom County jail, jumped through windows and evaded dogs, police and deputies.

No one has seen the men since—but they're now free to return.

A warrant for their arrest, yellowed and peeling, was formally cancelled in Whatcom County Superior Court last week. An attached document carries the notation: "The case is stale. They were never found."

The escapers were Harry Schultz, then 40, who had pleaded innocent to a grand larceny charge in connection with a $210 cheque written to a Blaine clothing store; Wayne Ueland, then 20, who pleaded guilty to the same charge, for the same cheque; and Norman T. Joseph, then 24, charged with stealing a car from nearby Everson with another man's help.

No one heard them sawing through the bars that Saturday night in July, 1962. The men apparently hid in the day room, shower or toilet that night when other prisoners returned to their cells.

They dropped through a window on the east side of the courthouse, jumped to a veranda one floor below, returned to the courthouse through a window, ran down stairs to a second floor and finally jumped out another window to freedom.

Scraps of a sheet, a hacksaw blade and broom were found wedged between the bars. A visitor apparently smuggled in the saw.

Dogs, Bellingham police and sheriff's deputies searched for the men. Officers said at the time they believed confederates picked up the escapers outside the courthouse. The men were believed to have entered Canada after their escape.

The affair created a call for jail reform. The Bellingham *Herald* reported that then-sheriff William Breuer was "pushing harder for changes."

Breuer was reportedly surprised that the bars could be sawn so easily. The break brought an end to civilian clothing for prisoners, according to Breuer, resulting in the purchase of 100 pairs of coveralls.

An escape about four months earlier had been thwarted when Chris Bruton, the resident matron of juveniles, heard the noise of an attack on a jailer. She called for help, and two Canadian men (not connected to the later escapers) were apprehended.

Sands — Since 1912

a tradition of courtesy, kindness and service.

Our greater purchasing power helps keep costs lower. We provide direct removal anywhere in the Pacific Northwest by our own vehicles, regular airline service, or chartered aircraft. Arrangement may be made at any of the seven Sands Chapels for service at one of the others.

SEVEN FUNERAL CHAPELS

SANDS MORTUARY LIMITED
The Memorial Chapel of Chimes, and The Family Chapel of Memories
Victoria, B.C. 388-5155

SANDS FUNERAL CHAPEL OF ROSES
Sidney, B.C. 656-2932

SANDS FUNERAL CHAPEL OF HEATHER, Colwood, B.C. 478-3821

SANDS FUNERAL CHAPEL
Duncan, B.C. 746-5212

SANDS LADYSMITH FUNERAL CHAPEL
Ladysmith, B.C. 245-2331

SANDS WESTWOOD CHAPEL OF FLOWERS
Nanaimo, B.C. 753-2032

Rely on Sands — Members of NATIONAL SELECTED MORTICIANS Since 1962 (by invitation) NSM

ifc INTERNATIONAL FLIGHT CARE
A Division of Sands

Specializing in forwarding to or from anywhere WORLD-WIDE FUNERAL INFORMATION SERVICE
Call collect or cable "Mortuary Victoria"

SANDS MORTUARY LIMITED

Clip and save.

FLY PUGET SOUND THIS SUMMER.

From July 22 to August 4 you can fly Jetfoil between Port Orchard and Seattle, morning and evening. And from Seattle to Victoria, B.C., during the day.
Bon voyage.

SEATTLE—PORT ORCHARD		SEATTLE—VICTORIA, B.C. (Reservations required)	
July 22 through August 4, 1978		July 22 through August 14, 1978	
Approx. crossing time—30 min.		Approx. crossing time—2 hrs.	
Leave Seattle	Leave Pt. Orchard	Leave Seattle	Leave Victoria
6:30 a.m.	7:15 a.m.	B 9:00 a.m.	B 2:00 p.m.
A 10:30	A 12:00 noon		
A 2:30 p.m.	A 4:00 p.m.		
4:45	5:30		
6:15	7:00		

A-Operates only on Tue and Wed / B-Operates Thur through Mon only

Call today and find out when you can also fly to Bremerton, Poulsbo, Port Angeles, or Friday Harbor. 386-2202. Reservations are required for North Sound runs.

WASHINGTON STATE FERRIES
Pier 50, Seattle, WA 98104

Yes . . . we are open!
Craving a taste treat? . . . We've got 'em at
VITEWAY
BAKERY AND ORGANIC FOOD CENTRE
CAFETERIA
753 VIEW STREET
7-8

COLONY MOTOR INN
MORRY STEARNS
AT THE PIANO BAR
385-2441 7-30x
COACH LIGHT ROOM

Sears Photography Studio
portraits/passports/frames

both 99¢
a color portrait in a gold-color charm *plus* a 5x7 color portrait

Now you can get that natural 'on-location' look for your portraits in the comfort and convenience of our studios. For the little ones, we have a warm, cheery nursery scene; for the older children and adults, colorful spring and fall backgrounds with the look of outdoors. Our traditional background is also available. One offer per subject, two per family every three months. $1.00 additional for second subject in portrait. No age limit. Also—passport photos.

Offer good Mon., July 31 thru Sat., Aug. 5.

Portrait Hours:
Mon., Tues. and Sat.: 9:30 - 5:30
Wed., Thurs. and Fri.: 9:30 - 8:00

Sears

Sears Portrait Studio
3190 Shelbourne Street
Phone: 595-9111

VICTORIA'S BEST BUY

51 M.P.G. HIGHWAY — 39 M.P.G. CITY

MAZDA GLC DELUXE 3-DOOR HATCHBACK

ALL THIS:
- Power assisted front disc brakes
- Tinted Glass
- Electric rear window defogger
- Locking Gas Lid
- Reclining front bucket seats
- Rear wiper washer
- Split rear seat (folding)
- Side Protective Mouldings
- Trip Odometer
- Plus much more

SALE PRICED $4378
(Also available in 5-door model)

HIGH TRADE-IN ALLOWANCES ON THE SPOT BANK FINANCING

BUY NOW AND SAVE! AT OLD PRICE LEVELS 7-31

pacific mazda PEUGEOT
810 JOHNSON
CORNER OF BLANSHARD
385-1451

FAIRWAY

272 GORGE RD. WEST — GORGE SHOPPING CENTRE

MON.-FRI. 9-9
SATURDAY 8-9
SUNDAY 9-6

PRICES EFFECTIVE SUN., MON., JULY 30, 31

We Reserve the Right to Limit Quantities While Stocks Last

TANGS FLAVOR ORANGE CRYSTALS 4 x 3-oz. pkg. 89¢
TETLEY TEA BAGS 288s pkg. 5.99
SCARDILLOS MOZZARELLA CHEESE lb. pkg. 1.69
CLUB STEAK Gr. A lb. 2.79
KRAFT'S PARKAY MARGARINE 2-lb. pkg. 1.29
T-BONE STEAK Gr. A lb. 3.19
BEST FOOD MAYONNAISE 24-oz. jar 1.39
SIRLOIN STEAK Gr. A lb. 2.79
KRAFT'S 1000 ISLAND SALAD DRESSING 16-fl.-oz. btl. 99¢
PORTERHOUSE STEAK Gr. A lb. 3.29
PEEK FREAN'S, 22-oz. pkg. BISCUITS Fruit Creme, Digestive, Home Assorted 1.39 each
MONTCLAIR BATHROOM TISSUES 4-roll pkg. 69¢
BEEF SAUSAGE 1-lb. tray 79¢
OXYDOL POWDERED DETERGENT 5-lb. box 2.49
LOCAL GROWN CELERY Ea. 49¢
NABISCO'S SPOON SIZE SHREDDED WHEAT 675 g 79¢
GREEN PEPPER Lb. 25¢
Ocean Spray PRUNE NECTAR 40-fl.-oz. btl. 99¢
U.S. GROWN SEEDLESS GRAPES Lb. 49¢
B.C. Granulated SUGAR 4-kg. Bag 1.49 Limit one with $15 order or over
ROYALE PAPER TOWELS 2-roll pkg. 89¢
7-30x

Sears

1 day only 88¢ day

Monday, July 31st, is the day for terrific VALUES at Sears!

Shop 9:30-5:30. Personal Shopping Only. While Quantities Last.

4-ft.-High Bamboo Poles
Make perfect vegetable or shrub stakes! Garden Shop (71)
3 for 88¢

10-lb. Bag B-B-Q Briquets
Stock-up on Kingsford® charcoal briquets. Handy 10-lb. bag. Housewares (11)
pkg. 1.88

Pocket AM Radio
Includes battery and earphone. Handy pocket-size for easy carrying.
each 2.88

Stainless Steel Flatware
5 for 88¢
Assortment of patterns to pick from. Great for camping, everyday use!
Jewellery (4)

Heavy-Duty '30' Oil
88¢ each
Quart size HD-30 motor oil. Do-it-yourself oil changes!
Auto Accessories (28)

Scott Paper Towels
88¢ pkg.
Stock-up on Scott Paper towels. 2 rolls per pkg. Assorted colours.
Health & Beauty (8)

Little Girls' Shorts or Halters
88¢ each
Cool summer shorts or halters in a variety of popular styles, fabrics.
Children's Wear (29)

Wilson K-28 Golf Balls
88¢ each
Stock-up! Great for practice or play!
Sports Centre (6)

Stock-up! Panty Hose
88¢ Pkg.
3 per package. Honey Beige, Hint of Brown to choose from.
Hosiery (75)

INFANTS', CHILDREN'S WEAR

Tights — 'Seconds.' For back to school. Navy	Each	.88
Training Pants — Foam lined	Each	.88
Infants' Vest — Seamless. White, Green print	Each	.88
T-Shirt — For little girls. Various styles	Each	1.88
Crib Sheet — Fitted. 100% cotton print. Bottom sheet	Each	1.88
Girls' Pants — Sturdy fabric. Mauve colour	Each	2.88
Tubby Seat — Bathe baby safely	Each	2.88

GIRLS', TEENS' WEAR

Briefs/Bikinis —	Each	.88
Belts — Various styles	Each	1.88
Girls' Pants — Small sizes only. Cotton	Each	1.88

LINGERIE

Briefs or Bikinis — 100% nylon. S-M-L	Each	.88
Print Bikinis — 100% nylon, cotton gusset. S-M-L	Each	.88

INTIMATE APPAREL

Brief — 100% nylon. As't colours. S-M-L	2 for	.88
Daisy Fresh Bra Assortment — Nylon tricot with underwire styles; some with padding. Broken size range	Each	2.88
Warner's Bra Assortment — Some seamless contoured underwire styles; others are soft cup. As't sizes	Each	2.88

BOYS' WEAR

Briefs —	Each	.88
Cotton/Nylon Socks —	Pair	.88
Crew Socks —	Pair	.88

MEN'S FURNISHINGS

Sport Socks — By Johnny Miller	Pair	1.88
Vest — S-M-L	Each	1.88
Low Rise Brief — Size Small, Large only	Each	1.88
T-Shirts — Colours in Blue, Yellow	Each	2.88
Boxer Shorts — S-M-L-XL	Each	2.88
Bikini Short — Green only. Size: 38-40	Each	2.88

HEALTH & BEAUTY

Pears Soap — Limited quantity	2 for	.88
Flex Shampoo — By Revlon	Each	.88
Nivea Cream —	Each	.88
Vaseline Intensive Care Lotion —	Each	.88
Old Spice Stick Deodorant —	Each	.88
Ponds Light or Moisturizer Cleanser —	Each	1.88
Tampax — Pkg. of 40	Each	1.88
Sears Napkins — Pkg. of 48	Each	2.88

HOSIERY

Knee Hi's — 3 pairs per pkg.	Pkg.	.88
Panty Hose — 3 per pkg.	Pkg.	.88
Socks — Knee hi's	3 pr.	1.88
Crew Socks —	2 for	1.88
Slippers —	Pair	2.88

YARNS, NOTIONS

Cottage Craft Yarn — 50-gram skein. 4-ply. 100% wool	Each	.88
4-ply One-pounder — 100% acrylic knitting worsted. For crafts, wearing apparel	Each	2.88
Jiffy Stitchery Kit — Contains printed design on homespun, instructions, needle and yarns	Each	4.88

FASHION ACCESSORIES

Scarf — Accessorize your outfits	Each	.88
Wind Bonnet —	Each	.88
Scarf —	Each	.88
Wallet — For everyday use	Each	1.88
Coin Purse —	Each	1.88
Umbrella — In prints, solids	Each	3.88

JEWELLERY

Flatware Hostess Pieces —	2 for	.88
Fashion Costume Jewellery — Necklaces, earrings and bangles	Each	.88
Canada Lapel Pins —	Each	.88
Stick Pins — Dress-up your outfits	Each	1.88
Earrings — Variety to choose from	Each	1.88
Watch Straps — Various one-of-a-kind styles	Each	1.88
Charms — In sterling Silver	Each	1.88
Earring Tree — Gold colour metal	Each	3.88
Women's/Children's Watches — Selected styles	Each	6.88

COFFEE HOUSE FEATURE

Treat yourself to a Sears **BAR-B-QUE BEEF PLATE**, tender slices of roast beef simmered in Sears Bar-B-Que sauce, coleslaw and French Fries. Tea or Coffee ..... Each **1.88**

HOUSEWARES

Magnetic Memo Holder —	Each	.88
4-sided Grater —	Each	.88
Kitchen Tool assortment — Choose masher, ladle, turner, fork, spoon, rack	Each	.88
All-Purpose Knife —	Each	.88
Handi-Board —	Each	.88
Fruit/Vegetable Corer — Stainless steel	Each	.88
Peeler —	Each	.88
Vegetable Cutter —	Each	.88
Pastry Brush —	Each	.88
Plastic Salad Tongs —	Each	.88
Funnel—Aluminum —	Each	.88
Scrub Pads — Pkg. of 3	2 pkg.	.88
Salt/Pepper Set — Plastic	Each	.88
Corn Holders — Stainless steel prongs	Each	.88
Jelly Molds — Copper colour	Each	.88
Cheese Slicer —	Each	.88

GADGET SPREE

Wooden Spoon Set — 3-pce set	Each	.88
Hand Counter — Pocket adder	Each	.88
Ice Cream Scoop —	Each	.88
Egg Timer —	Each	.88
Can Piercer — Bottle opener	Each	.88
Measure Cup Set — 3-pce set. Metric	Each	.88
Cake Decorator — Plastic tips, nylon bag	Each	.88
Napkin Holder — Chrome plated	Each	.88
Cookie Cutter Set — Stainless steel	Each	.88
Acrylic Bowl —	Each	.88
Pot Scrubber Brush —	Each	.88
Folding Indoor Dryer —	Each	.88
Wooden Spatula —	Each	.88
Nut Cracker —	Each	.88
BBQ Tool Set	Each	1.88

FASHION FABRICS

Fabric Assortment — Cotton and cotton/polyester blends. 90 cm.-115 cm. wide	Metre	.88
Spring Suiting — 50% polyester/50% viscose. 150 cm. wide	Metre	1.88
Visa Treated Interlock — 150 cm. wide. 100% polyester prints	Metre	2.88

STAPLES, LINENS

Towels — Checkered	Each	.88
Soapdish — Various colours	Each	.88
Dish Cloth —	Each	.88
Vinyl Mattress Cover — Double size	Each	1.88
100% Cotton Pillowcases — Various patterns	Each	1.88
Kleenex Holder — Solid colours Solid Colours	Each	1.88
Oven Mitts —	Each	2.88
Apron —	Each	2.88

RECORDS, SUPPLIES

Blank Cassette — Reg. 60-min. cassette	Each	.88
Head Cleaner — For cassette. Use every 10 hrs.	Each	.88
Blank Cassette — High energy, 45-min. cassette	Each	1.88
Mini Match — Cable TV transformer	Each	1.88
Blank Cassette — High energy, 120-min. cassette	Each	2.88
'Disney' Story Tape — Pre-recorded cassette with book about Disney characters	Each	2.88

HOME ACCESSORIES

Wall Plaque — Wooden wall plaque for the kitchen	Each	.88
Glasses — Coloured juice glasses	Each	.88
Jam Pot — Dog shape	Each	1.88
Wall Plaque — Fruit pictures or wooden plaque	Each	1.88
Cup/Plate — TV cup and plate set	Each	1.88
Ashtray Set — Pkg. of 4	Pkg.	2.88
Salad Set — Woven wood 7-pce salad bowl set	Each	3.88

TOY SHOP

Match Box Cars — Miniatures	Each	.88
YoYo — Pro-tournament	Each	.88
Outfits — For the Bionic Woman	Each	1.88

Stock-up on Pool Supplies

Pool Liner Cleaner	.88	Pool Test Kit	1.88
Hose Coupler	.88	Chlorine Stabilizer	2.88

CANDY COUNTER

Ju Jubes — 1-lb. bag. Summer treat	Pkg.	.88
B-B-Q Peanuts — 1-lb. bag	Pkg.	.88
Wilkinson's Licorice Allsorts — 14-oz. pkg.	Pkg.	.88
Chocolate Roll — New confection from Country	2 for	.88
Hershevettes — Candy coated chocolate candies. 1-lb. pkg.	Pkg.	1.88
National Nut Mix — 1-lb. pkg.	Pkg.	1.88
Hawaiian Poppycock — Pineapple and coconut with caramel popcorn	Each	1.88
Cracker Jack — 170-gr. pkg.	3 pkg.	1.88
Cashews — By Splits 'n Hunks. 400-gr. bag	Each	2.88

STATIONERY

Typing Paper — Yellow commerce paper	Each	.88
Movie Reel — 400 ft.	Each	.88
Scotch Tape — Transparent tape	2 for	.88
Typing Paper — White paper	Each	.88
Universal Slide Tray —	3 for	1.88
Pencil Crayon/Colouring Book —	Each	1.88
3-Spiral Notebook —	Each	1.88
GE Magicubes —	Each	1.88
3M 126-20 Print Film — Stock-up for holidays	2 for	2.88
"4" Duracell Batteries — "AA" size	Each	2.88

TOBACCO COUNTER

Clipper Butane Fuel — With 8 adaptor tips. 102 gr.	Each	.88
Roni Disposable Butane Lighter — Buy several at this price!	Each	.88

VACUUM SUPPLIES

Vacuum Bags — 3 bags per pkg.	3 pkg.	2.88
Scent Paks — Helps freshen-up room	3 pkg.	3.88
Vacuum Bags — Extra-large size	4 pkg.	4.88

SPORTS CENTRE

Sweat Bands — Wrist size	Each	.88
Head Sweat Band —	Each	.88
Cooper Nose Plugs —	Each	.88
Hootchie Fishing Lure —	3 for	.88
Swift Flyte Golf Balls — Pkg. of 3	Pkg.	.88
Table Tennis Mallet —	Each	1.88
Baseball Cap —	Each	1.88
Hand Grip —	Pair	2.88

GARDEN SHOP

Bamboo Poles — 6 feet high	2 for	.88
Alaska Fish Fertilizer — 8-oz. Will not burn plants	Each	.88
Peat Pots — 4-4" pots	Pkg.	.88
Green Plastic Tray — 17" long x 12" wide	Each	1.88
Rootone — Stimulates root formation	Each	1.88
Maggot Killer — Diazinon granular insecticide. 8-oz.	Each	1.88
Novelty Weather Vane — Woodchopper. 17" long, 10" high	Each	3.88
Weed & Feed — 22-lb. bag covers approx. 3200 sq. ft.	Each	3.88

PAINT SUPPLIES

Driveway Cleaner — Removes oil spills	Each	.88
Drop Sheet —	Each	.88
Wallpaper Assortment — Limited quantity	Each	.88
Paint/Varnish Remover — 10-oz.	Each	.88
Wallpaper Primer —	Each	1.88
Paint Stripper —	Each	4.88

HOME IMPROVEMENTS

Soap Dish —	Each	.88
Tumbler Holder —	Each	.88
Robe Hook —	Each	.88
Towel Ring —	Each	.88
Sink Strainer/Basket —	Each	.88
Towel Rod —	Each	1.88

HARDWARE

Sand Paper — Extra fine	Pkg.	.88
Craftsman Staples — 5/16	Pkg.	.88
WeldBond — Bond adhesive	Each	.88
Caster Cups — Size 2⅜. Set of 4. Rubber caster	Pkg.	.88
Switch Plate — Quiet switch.	Each	.88
Thermometer — Weather instrument	Each	1.88
Screwdriver — With 6 bits	Each	2.88
Twist Drill — 7-piece	Each	2.88

AUTO ACCESSORIES

Spark Plugs — Regular only	Each	.88
Rubbing Compound —	Each	.88
Sponges —	Each	.88
Wash Mitts —	Each	.88
Sweep-It Clean —	Each	.88
Grease Cartridge —	Each	.88
Simonize Black Top Wax —	Each	1.88
Bardahl Radiator Flush —	Each	1.88
Simonize Royal Liquid —	Each	1.88

Simpsons-Sears Ltd.

3190 Shelbourne Street. Lots of Free Parking . . . No Tickets. No Time Limit

OPEN HOUSE
WED., THURS., SAT. & SUN. 2-4:30
3931 SMUGGLERS COVE RD.
TEN MILE POINT
EXECUTIVE WATERFRONT HOME
M.L.S. KRIS GUDJONSSON
595-5131 OR 721-3571
7-30x CANADA TRUST

OPEN HOUSE

SUNDAY 1-4:30 P.M.
390 KENTWOOD TERR.
BEST OF BROADMEAD CAN BE YOURS.
OVER 3600 SQ. FT. LOADED WITH FEATURES.
M.L.S. $154,900.00
MURRAY LAWSON 388-6275 PAGER 2478 or
PARK PACIFIC INVESTMENTS 383-4124 7-31

Come and see this 25 acres of lovely shade trees, sit and relax in the midst of nature's handiwork, live in this fine modern home of over 2400 sq. ft. of gracious living area. Get yourself a calf or two for the 20'x24' hip roof barn. Put a few sheep around to graze and really enjoy living. Just a few minutes to Duncan and only 40 minutes to Victoria. All this for just $149,000. There are 4 bedrooms, finished basement with rumpus room, plus game room, and many lovely features. Call Joe Haddock, evenings at 748-1635 or daytime at 746-6177.

Nanaimo Realty (Duncan) Ltd.
435 Trunk Road
Duncan, B.C.

OPEN HOUSE
SAT. SUN. 1:30 - 4 p.m.
978 Taine Pl. (Off Saanich Rd.)

Ready for immediate possession, 3 bedrooms, 1½ bathrooms, 1300 sq. ft., very clean (as new), underground services, 50'x100' easy care lot, on Cul-de-Sac, close to town, priced to sell now at $58,900.

REALTY WORLD
Swinerton Stewart Clark Ltd.
385-2481 7-28

Arran House 545 Rithet St.
Luxury Condominium Units
OPEN HOUSE
Saturday & Sunday 2-4:30
ONLY 1 2-Bedroom Available
- Rumpus Room with fireplace & pool table
- Swirl pool & sauna
- 1-block from shopping & Dallas Road

Phone 388-9253 or
leave message at 383-2425

ADJACENT TO BEACH
PATRICIA BAY
SUMMER COTTAGE
722 Sq. Ft., 2 bedrooms, large living room, 2 lots back to back, with municipal water and a good well. Weekends will be wonderful with sunsets over Patricia Bay.
386-3231 BILL WONNACOTT 656-5373
BB BLOCK BROS. REALTY LTD. BB

Waterfront Lot
Saanich Inlet
1¾ acre lot with approx. 250' of waterfront — western exposure onto beautiful warm cove on the Inlet. Lot lends itself to privacy and seclusion. For details and viewing please call:
386-2111 WELLS HOOKER 652-3634
386-2111 ALAN WESTGATE 656-3423
MONTREAL TRUST COMPANY
7-30

5836 OLD WEST SAANICH ROAD
For sale by owner — $85,000. Large 3-bedroom country home, 1450 square feet on .96 acres. Outbuildings include 16x24 workshop or barn.
OPEN HOUSE SUNDAY — ALL DAY 7-29x PHONE 479-4566

OVERLOOKING STUART CHANNEL
325' Waterfront — 9.3 Acres
Charming Victorian 3,400 sq. ft. home. Original wainscoting and beams in living room, dining room and foyer in excellent condition. Second floor has its own sitting room. 4 or 5 bedrooms, den, 2 bathrooms, 3-car garage plus double carport. Guest cottage and outbuildings. Fenced and cross fenced. Terrific seaview over Smith Bay and Stuart Channel.
Phone Min. Duke at 746-6177 or 748-8330 eves. and weekends.
Nanaimo Realty (Duncan) Ltd., 435 Trunk Rd., Duncan.

COLONY
MOTOR INN 8-5
THE SIDE DOOR IS OPEN AND THE GIRLS ARE BACK

OPEN HOUSE
WED., AUG. 2, 4-7 P.M.
2617 CADBORO BAY ROAD
This is a small retirement home full of personality. Two bedrooms, living room, kitchen and small dining area. Hot water heating. There is a rear lane affording access to the carport and a small manageable, well-fenced and hedged garden. This would be almost like having your condominium townhouse in your own private garden! Ideal for a widow, spinster, retirement couple or anybody else who would like to live in an enchanting small cottage-style residence in Oak Bay. $58,500.
ERIC CHARMAN
385-9765
CHARMAN PACIFIC REALTY LTD. 8-2

ANNOUNCEMENT

DON MILLS
KNOWLES REALTY LTD.
Is pleased to announce that Mr. Don Mills has successfully completed a course in Real Estate through the University of B.C. and has now joined our staff. Don Mills was with the Canadian Armed Forces for 20 years. He will be pleased to offer any assistance to all his friends and associates for any of their Real Estate needs.
384-8101 7-28x 656-3164

Sixth game gruelling

A draw of exhaustion

BAGUIO CITY, Philippines (AP) — Champion Anatoly Karpov and challenger Viktor Korchnoi, both exhausted after a gruelling and still-unfinished battle the night before, played to a quick and lacklustre draw Saturday in the sixth game of the world chess championship.

Argentine grandmaster Miguel Najdorf said it was clear from the play that neither man was fighting for a victory.

Five of the six games so far have ended in draws and the fifth game stands adjourned. Under new tournament rules, draws do not count and the first person to win six games will get the championship and $350,000. The loser will receive $200,000. The play is expected to last two to three months.

"They are very tired and for this reason, they play for draw," Najdorf said.

The Soviet titleholder Karpov, playing white, chose the English opening, which he seldom uses, and asked for a draw after 23 moves and two hours, 40 minutes of play Saturday. Each player had taken only two pieces.

Karpov and Korchnoi, who is a Soviet defector, will be back at the chess board today to finish the twice-adjourned fifth game, which so far has consumed 11 hours of play. It was adjourned Friday when Korchnoi sealed his 92nd move.

Before Saturday's game, the 47-year-old challenger appeared upset by a serious blunder he committed in Friday's fifth-game play. The experts said Korchnoi threw away a certain win on the 55th move by missing the strongest possibility for a check.

They also predicted the unfinished game will end in a draw.

"There are lots of promises but no forced win—that's the problem," said Raymond Keene of Britain, one of Korchnoi's seconds.

In Saturday's game, Karpov lost two knights and Korchnoi lost a bishop and a knight. Keene said that in this position Korchoi had a "slight disadvantage."

"He achieved a draw by applying the principle of Nimzovichian over-protection on his advanced king's pawn and this is what neutralized Karpov's advantage of two bishops," Keene said.

BOBBY FISCHER, the American who dropped out of competition after his 1972 defeat of Soviet champion Boris Spassky overshadows every move in latest tournament. Korchnoi says that Fischer could beat anybody, "including me and Karpov".

PHASE TWO of Treelane Estates is now Completed!

Plan now to view our spacious apartments for discriminating adults, renting at the water's edge.

See for Yourself . . . TODAY!

Phase Two of Treelane Estates' concrete and steel towers is now complete, doubling the availability of Victoria's most sought-after apartment-condominium residences.

It's all here, in twin towers, the latest in interior design, brand-name appliances, quality broadlooms and draperies throughout situated in one of the city's loveliest parklike settings.

For your relaxation, we've included saunas, swirlpool, hobby and recreation rooms, roof gardens and an observation room with spectacular views.

Deluxe 1-bedroom apartments from $260 and 2-bedrooms from $410, town houses from $295 and penthouses from $350, (includes parking) are now available for occupancy. Purchase price from $38,600.

Come in any day and see for yourself. Our hostesses will be pleased to show you our fabulous complex and views.

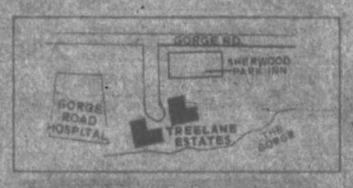

OPEN HOUSE MONDAY-THURSDAY, 10 A.M. - 9 P.M. FRI., SAT., SUN. NOON TO 5 P.M.

388-5332 NO APPOINTMENT NECESSARY

Treelane Estates
103/105 Gorge Road

Oak Bay area living at a price you can afford

Carefully situated on a quiet street, these condominium homes offer you the quality construction and finishing that you expect in the Oak Bay area.

- Natural brick fireplaces
- Tudor style Interiors
- Ceramic tiled bathrooms
- Expansive storage areas
- Fully secured underground parking
- Porcelain light fixtures
- Hobby room and recreation lounge
- French Provincial doors opening onto private patios
- Walking distance to the Oak Bay Recreation Centre, the Jubilee Hospital, the Oak Bay 'Village' shopping area, tennis, parks and major bus routes

Visit us today and view the 'Oak Bay' lifestyle at prices you can afford
$41,000 to $68,000

Chateau Jubilee
1610 Jubilee Avenue (off Oak Bay Avenue)
Open 10 a.m.-8 p.m. weekdays. 10 a.m.-7 p.m. weekends
Phone 595-4011
Another quality development by Vista Homes

Give this view an eyeballing

ORTHOKERATOLOGY isn't good for your eyeballs, the American Association of Ophthalmology has warned.

THAT is the practice of putting tight-fitting contact lenses on the eyes, with a view toward reshaping its surface to correct visual defects, and thus end the need for glasses or contact lenses all together.

ACCORDING to a recent article in *Time* magazine, "orthokeratologists say that they have been able to improve vision so dramatically that many people once with visual acuity of 20/200 or worse are now able to walk around without glasses or contacts for the better part of the day," although they may have to wear a retainer contact lens for part of the day.

BUT the opthalmological association warns that the technique is untested, costly, and could harm the eyes.

"THERE is not enough scientific information about orthokeratology to say whether it's useful or worthless. So far there have been no control studies and most of the information is by word of mouth," according to Burton Krimmer, a Chicago ophthalmologist.

Aliens at U.S. base? UFO fans huddle

DAYTON, Ohio (UPI) — Unabashed statements like "the aliens from the crashed UFO were brought to Wright-Patterson U.S. Air Force Base for study" hardly fazed the audience.

Most of the crowd of 500 merely nodded their approval of what the speaker was saying.

After all, the speaker and the audience had convened for Saturday's ninth annual National UFO Convention—the major gathering of America's hardiest believers in Unidentified Flying Objects.

"My husband and I have made eight of the nine conventions," said Mrs. Carroll Armstrong of St. Louis, "and the only reason we missed one was because we had to go to a family wedding the day of the convention."

Mrs. Armstrong and the rest of the crowd at the Dayton Convention Centre listened attentively to featured speaker Leonard Stringfield, 57, of Cincinnati, a veteran UFO researcher.

Stringfield had promised to disclose the results of his study into allegations that the air force had been secretly recovering bodies from crashed UFOs the past 30 years, and bringing them back to bases like Dayton's Wright-Patterson for study.

Stringfield has compiled a lot of stories from various people around the country, but refused to disclose most of their names and conceded the accounts did not constitute "proof" of the allegations.

Stringfield also admitted that some of his two dozen sources might be lying.

"But even if one or two is lying," he said, "what about the others?

"Where there's smoke there's fire, and from my position I can certainly see a hellava of a lot smoke."

Mrs. Armstrong and the rest of the audience politely applauded.

"In 1973, the crates of bodies of humanoids from a UFO that crashed in Arizona were brought to Wright-Patterson," Stringfield said one of his sources told him. "They were about four feet tall, and packed in dry ice."

Stringfield added that because of form-fitting space suits the aliens were wearing, his informant believed one to be female.

"A large chest," explained Stringfield.

The UFO researcher's other stories included a mysterious "Mr. T" who alleged he saw UFO aliens in a military film but was instructed to keep his mouth shut, and another about a group of military personal who had to raise their right hand and take an oath from an air force colonel not to reveal what they had seen.

Stringfield said his main reason for presenting the information was to pressure the air force, CIA and whoever else might be covering up UFOs to start telling the public the truth.

West Quebec fades as oasis

OTTAWA (CP) — Resort owners in West Quebec say the area is dying out as a Mecca for American tourists.

Lodges and cabins which were once virtually 100 per cent filled with Americans are now booked less frequently, mostly by Canadians.

"Everything has hurt us this year," lodge owner Jeff Stover said recently. "The American economy is just as badly off as ours and money is not abounding."

"The Canada-U.S. commercial fish war was so badly explained in the press that pleasure fishermen thought it included them as well," said Stover. "Quebec's language legislation has frightened off a lot of Americans and even the attitude of the people around here hasn't helped."

Many lodge owners said the drop-off in American visitors can be partly attributed to a refusal by local residents to speak English to tourists.

"I don't know how many people have told me they were disgusted because people on the street refused to give them directions in English, people whom I know could speak perfectly good English," said Victoria lodge owner Eric Draper.

Lodge owners are also upset by a local refusal to give an exchange rate on the U.S. dollar, even though the American dollar is worth 10 per cent more than the Canadian.

"All of this has seriously affected us," said Laurie Clark of Sea Blue Lodge. "Why, for the past two weeks we haven't had any customers at all. We're vacant right in the peak of the tourist season."

Volunteer guarding buff beach

VANCOUVER (CP) — While the park board continues to debate whether to provide lifeguards at the city's Wreck Beach, frequented by nude sunbathers and also known for its dangerous rip tides, Craig Jacks has decided to take the initiative.

Jacks, 25, took a leave of absence from his lifeguarding job at Locarno beach, recruited several volunteers and has spent $800 of his own money for safety equipment.

Jacks said Friday the operation was a "life-saving and rescue first-aid program" rather than a lifeguard station.

The debate on lifeguarding services was intensified with the drowning last week of a youth at the beach. The parks board has been reluctant to provide a lifeguard for fear that such staffing would make it appear that the board condones nude sunbathing.

EXCEPTIONAL PASTORAL PROPERTY
1413 Mt. Newton X Rd. (Saanichton)
For sale by owner. 13.2 acres with attractive family home, spacious barns, floodlit riding ring. Stream-fed irrigation ponds.
Offers on $250,000
with generous terms.
FURTHER INFORMATION
652-2616
7-29

The Permanent
3647 SHELBOURNE

CONNY YASEY 477-8751
WALLY MICHAELS 477-4884
It is with great pleasure that we welcome Conny and Wally to our ever-growing family of expert sales people. Whatever your Real Estate needs, call "Conny" or "Wally" anytime at 477-0141 or at their residences.
7-30x

BY OWNER ONLY

3 BEDROOM — CHARACTER HOME IN SOUTH OAK BAY
1051 OLIVER ST.
Within walking distance of: Buses • Shops • All levels of School Recreational facilities • Ocean.
Separate LR/DR, leaded glass french doors, modernized kitchen, plumbing and wiring. Wall-to-wall carpeting all rooms except kitchen. Full Basement.
Phone Owner 598-2447

ALL STAR REALTY LTD.
with all the quality and taste this choice residential area demands.
OPEN DAILY 10 to 5
WOODSTONE PLACE
1039 LINDEN
(Between Rockland and Fort)
2-BEDROOM from $44,500
WE TAKE TRADES
JIM WEST
386-1255 or 595-4084 (Res)

COLWOOD LAKE
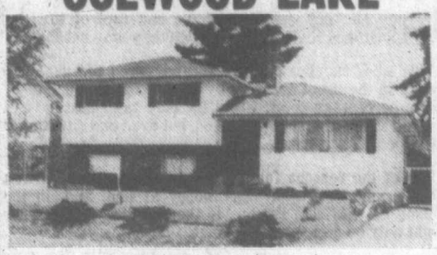
$65,000.00
2409 BETTE
4-year-old in excellent condition with 3 bedrooms, big family room, 2½ baths, separate, double garage-workshop, fenced backyard. Open Sunday 2-4 or by appointment.
388-6275 JO LENNOX 478-2563
pgr. 769
CAPITAL CITY REALTY
7-30

Arbutus — Hollyhill
Situated on an exclusive cul-de-sac of executive homes, a 4-bedroom, 2 storey, brick CAPE COD with a 42' games room, family room with fireplace, panelled den with built-in bookshelves, living room with fireplace, dining room and a large kitchen with breakfast room, 3 bathrooms. Double garage. Spacious ground floor master bedroom with 3-piece ensuite. 3 bedrooms upstairs. $139,000.
TED WALFORD
Residence 598-1420
Office 477-1841
BLOCK BROS. REALTY LTD.
7-30

HEY YOU!!
$57,500
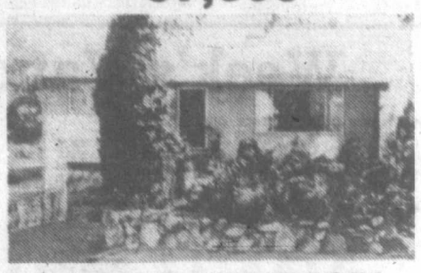
WAT'CHA WAIT'N FOR?
House prices to drop? Interest rates to come down? More savings? Your landlord to lower the rent? NO WAY!! Buy today for tomorrows happiness. Gorge-Burnside. Impeccable 4-bedroom, basement home. Living room with fireplace, formal dining room and gorgeous wall to wall throughout. Immediate occupancy. New listing. All offers considered. MLS. 34752
For More Details (e.g. Sundeck) 388-5555 (24 hrs.)
CHUMMY CRABBE 479-7998 (Res.)
B.C. LAND & INSURANCE AGENCY LTD.
530 BROUGHTON ST.

Think QUALITY
Be HEALTHY
go the
VITEWAY
VITEWAY
BAKERY AND ORGANIC FOOD CENTRE
CAFETERIA
753 VIEW STREET

Just a Glance and you know it's a community where people care . . .
BROADMEAD
OFFERS SECLUDED COUNTRY LIVING
JUST TEN MINUTES FROM CITY CENTRE.
WIDE FRONTAGE, 1/3-ACRE HOMESITES
PRICED FROM $31,500 to $40,000.
Take the first step to better living!
CALL US AT 658-5291
MONDAY TO FRIDAY 8:30-5:00
950 ROYAL OAK DRIVE

The "STONEHOUSE"

OPEN HOUSE
Saturday — Sunday 1:30-4:30
3354 WISHART RD.
(Turn right off Metchosin Rd. at Colwood Firehall)
BUILT TO LAST — Rustic beauty — delightfully different. Field stone, shake roof, 3 bedrooms and den, 2 fireplaces. Fenced corner lot 80x120. Owners have built and want offers. Come Saturday or Sunday to see this historic bungalow.
MLS 34747
REDUCED TO $54,900
REALTY WORLD MEMBER BROKER
JACK BETTS 477-4042 385-2481
BILL McCULLOCH 479-4487 385-2481
Swinerton Stewart Clark Ltd.
7-30

A. E. LePAGE WESTERN LTD. REALTOR
Real Estate Achievers

WHAT A VIEW
This new 4-bedroom home sits on ½-acre lot with a fabulous view of farms, mountains and sky. There are so many features of this home that can only be appreciated by viewing such as sunken living room — large planned kitchen with eating area, etc. MLS. $148,000. JOHN MacDONALD 384-9160.

QUALITY—NEARLY 1 ACRE
An exceptionally, well-built, 2-bedroom home within 7-mile circle. Features include impressive, marble fireplace, large, family room with fireplace, quality carpet and finishing throughout. Real value here at $62,900. GORDON DOVEY 721-5049.

SIDNEY—SEAVIEW
Large, three-bedroom, brick/stucco 1-level on quiet, cul-de-sac. Wrap-around sun deck with double carport. Immaculate condition. $76,500. Call BILL LATIMER 656-2355.

DEEP COVE—MINI-FARM
14-year-old, well-built, lath and plaster bungalow with full developed basement. Two fireplaces, intercom system, moulded ceilings and valances. Wall-to-wall wool shag. Hardwood floors. Sunroom off kitchen. Small barn and one-acre of good soil. Quiet, no-thru street. $69,900. Call BILL LATIMER 656-2355.

DON'T BUY!
Any home over $70,000 until you have seen this beautiful (ONE LEVEL) home in (FAIRFIELD). This 28-year-old dream is situated on a quiet street and offers 2 or 3 bedrooms plus den or rec. room. The living and dining rooms are large and immaculate. 1650 sq. ft. plus a garage with large work shop. Yours for only $74,900. Call BILL NESBITT 388-5679.

COUNTRY SUNSHINE
Around the corner from golfing and fishing and only ½ mile to elementary schools — 2 bedrooms on main and 2 more down. On a one-acre lot with a horse barn. Call now NEW MLS. $71,500. DOUG PAYNE 658-5833.

ESQUIMALT—MUST BE SOLD
Fine, family home near schools, transportation and recreation centre. Vendor has purchased and is anxious. 3 BDRMS plus den, large garage-workshop, easy-care lot. MLS. $46,900. Call DOUG PAYNE 658-5833.

OAKLANDS SPECIAL
A 6-year-old home with a view. Excellent condition and in ideal area. 2 or 3 bedrooms. Living room and dining room with F.P. Large, modern kitchen with laundry area. Easy-care lot. Only $59,900. MLS. Please call DOUG ROSS 477-0975.

BROADMEAD EXECUTIVE
Superb family home, features 4 bedrooms, 3 bathrooms, family room off kitchen, games room, rec. room. Entertainment-size living room — spacious valley views from large lot with southern exposure. A distinctive home in prestige area. MLS. $134,900. Call TED WEBB 384-0815.

SHAWNIGAN LAKE
Commanding view of lake and mountains. Large, ranch-style, 3-BDRM home on 1.71 acres. Beautiful, large LR, with FP, and marble floors. Separate dining room, heated, deep, indoor swimming pool (16x32). Sauna, 2 sundecks, 2 covered patios, greenhouse, many added extras. ERIC FRAZER 743-9155.

ATTENTION NEW FAMILIES
Just for you, well-kept, 3-BDRM home in Rockheights area of Esquimalt. FP, in living room, enclosed sun porch, full basement for further development. On quiet, residential street. At $46,500, you can't miss. Call soon! MLS. MELINDA HELLYER 478-1377.

SHAWNIGAN LAKE—WATERFRONT
.8 acre with 66 ft. on West Arm. Chalet building with 2 bedrooms, fireplace, 100-amp service and auto furnace. Treed and secluded. Full price $53,000. GORDON DOVEY 721-5049.

COBBLE HILL (DOUGLAS HILL)
View properties overlooking Satellite Channel. Large, cedar contemporary, 3-BDRM, family room, free standing stone, FP, from rec. room through LR. 3 baths. Spanish bungalow, 3 BDRMS, 4th partly finished, family room, games room, 2 FP's. Quiet subdivision. $69,500. ERIC FRAZER 743-9155.

GULF ISLANDS
North Pender Is. Heavily-treed lot with some ocean view, southwest exposure, near private marina and park, only $10,500. Call ROD SCOTT 652-2281.

GULF ISLANDS
Saltspring Is. 10 acres, exceptional, panoramic view from San Juan Islands to North near private marina and park, only $10,500. Call ROD SCOTT 652-2281.

EXCEPTIONAL VALUE—BROADMEAD
Executive home situated on a beautifully-landscaped lot and loaded with extras. Entertainment-sized living room, separate dining room, den with wet bar. Super family room with stone fireplace. A free standing circular staircase leads to 3 BDRMS and a children's playroom. Almost 4000 sq. ft. of exceptional design could be yours. Phone BECKY LITTLE 477-4424.

GORDON HEAD EXECUTIVE
Distinctive, 2-storey, executive home, 2½-year-old, 4 bedroom offers over 3200 sq. ft. of luxury living area. Large, formal, sunken living room, elegant white brick fireplace, formal, separate dining room. Spacious family room off kitchen, sliding glass doors to large, private patio. Large rec. room with fireplace, sauna, 3-piece bath plus space for a workshop. $148,900 MLS. DENNIS L. FERRILL 477-2083

QUIET CUL-DE-SAC
This lovely 3-bedroom home has sunken living room — built-in dishwasher, AM & FM intercom and lots of sundecks. Master bedroom has dressing area and 3-piece ensuite. Large family room with fireplace. MLS. $110,000. JOHN MacDONALD 384-9160

VACANT — MUST SELL GORDON HEAD
The owners have moved and want to sell and will look at all offers or TRADE. This is a 2-year-old, 4-bedroom home, newly decorated and landscaped and should be on your list to view. MLS. $109,000. JOHN MacDONALD 384-9160.

PRIDE OF OWNERSHIP
Radiates from this contemporary home close to Lambrick Park with 4 BDRMS. Large, family room and living room with vaulted, cedar ceiling. Price has just been reduced to $105,000. All offers welcome. BECKY LITTLE 477-4424.

CADBORO BAY—NEW LISTING
Charming, 4-bedroom bungalow close to Cadboro Bay Village, beach, parks and schools. Large master bedroom, has 3-piece ensuite and opens onto the back sundeck. Living room with FP., separate DR., large kitchen with adjoining family room, separate garage. Situated on a large, secluded lot and priced to sell at $83,000. BECKY LITTLE 477-4424.

GORDON HEAD PRIZE
Reduced to sell at $67,500. Immaculate, 3-BDRM., home in prestige area, over 1200 sq. ft. on main. LR., DR., and family room. Bright and spacious. 2 FP's. 1 full and 2 half baths. MLS. Call DOUG ROSS or 477-0975.

MT. DOUG TREASURE
Spacious, two-storey, character home in Mt. Doug area. 1800 sq. ft. on main floor, 3 or 4 BDRMS. Large LR., separate den and dining rooms. Beautiful kitchen opening onto secluded patio. Finished basement. Separate revenue cottage on property. Vendor will consider lease purchase agreement at $98,500. Come and see! EXCL. MELINDA HELLYER 478-1377.

MODERN EXECUTIVE
Captivating executive home located on approx. 1 acre of land and set on one of the highest locations to capture the picturesque view. Floor-to-ceiling windows enhance the views from your sunken living room, private balcony off DR., bright, modern kitchen with all the built-in conveniences. 3 bedrooms, 2½ baths, large, sunken family room. $139,000. MLS. DENNIS L. FERRILL 477-2083.

BOATING FAMILY AHOY
Here is an opportunity to purchase one of (2 NEW HOMES) located within walking distance of (3 LARGE SIDNEY MARINAS). Both homes are located on approx. ½-acre lots and are built to standards far surpassing most local construction. Both homes have 2 full 4-pce. bathrooms plus 3 bedrooms, double carports, etc. Priced at $82,000 and $89,900. Call BILL NESBITT 388-5679.

386-6311
The name friends recommend to friends
A. E. LePAGE WESTERN LTD. REALTOR

OPEN HOUSE
SUN., 2-4
1311 McNAIR STREET
MUST SELL!
All offers considered on this updated 2-BR home situated high on dead end street; this home offers privacy, quiet and nice views. Relax in the cosy LR with W.W. and raised brick FP. Full high bsmt. with garage.
ASKING $45,900
MARCEL STOCKER 477-0141 479-8324
FRED JACKSON 477-0141 658-8472
THE PERMANENT

ANOTHER TWO REAL ESTATE SALES PEOPLE OF LONG STANDING JOIN CAPITAL CITY REALTY

SHIRLEY MOLLBERG
MARGARET WILSON
Capital City Realty recognizes the value of experience and is pleased to welcome Shirley Mollberg and Margaret Wilson to our progressive sales team. Shirley and Marg have a combined experience of 19 years of assisting with real estate transactions in Greater Victoria. Their experience in Real Estate selling combined with Capital Cities colourful Realty 100 program, on premises printing facilities and computer will provide a combination that is hard to beat. If you want action on a sale or purchase give Shirley or Margaret a call at Capital.
CAPITAL CITY REALTY LTD.
Capital City REALTY
7-30

NEW — NOTHING DOWN!
ASKING $68,900

Fine architecturally designed new split level home in established area near Swan Lake. 3 large bedrooms, 3 baths including ensuite, view dining room, gym-size living room with a handsome floor to ceiling fireplace, and more. Sunken family room, laundry room with extra space for a workshop or rec room. Almost 1,600 sq. ft. of living area. Don't pass this one up! Call to see if you qualify.
Give Me a Call!
Glenn Nicholls
598-5144
598-7680
7-30
MANN T.L. MANN & ASSOCIATES LTD.

Car of the Year matter of opinion

By HENRY GILGOFF
Colonist-Newsday Service

NEW YORK — The Corvair was seen quite differently by Ralph Nader and Motor Trend magazine. Nader charged in 1965 that the car was a hazard. Five years earlier, Motor Trend had named it "Car of the Year."

Nader's attack on the rear-engine car, citing expert opinion and accident reports that the car flipped over or whipped around in certain conditions, makes up the first chapter of his book, "Unsafe at Any Speed."

The juxtaposition of the award and the consumer advocate's attack back in the 1960s came to mind with the more recent flap on the new twins from Chrysler, the Plymouth Horizon and the Dodge Omni. Consumer Reports charged that the cars suffered from potentially dangerous steering problems and so rated them unacceptable, the first time such a rating was made for a domestic car by the magazine since 1968.

Motor Trend named them "Car of the Year."

Ultimately, the National Highway Traffic Safety Administration ruled that it could find no danger in the Omni-Horizon steering relating to "real world" driving, a verdict that seemed to enhance the Motor Trend award. Actually, though, the "Car of the Year" prize is not a strong signal of safety or danger and is not really intended to be. To understand why, the way the award is decided upon has to be understood.

Charles (Chuck) Nerpel, editor of the magazine, describes the road testing that the nominees are put through before the winner is named. Five staff members of the magazine regularly involved in its auto tests grade the car from one to five, five being the best grade, in 42 classifications ranging from handling to the quality of the upholstery. Four drivers, on or off the staff, who don't drive for a living also put the nominees through the same tests. The scores go to the publisher, Robert Brown, who comes from his Detroit office to the magazine's office in Los Angeles to join with the staff in an attempt to reach an agreement, with the publisher having the final say.

Omni condemned in Consumer Reports

Apart from the testing, though, there's newness to be considered in the "Car of the Year," selected in recent years just from the domestic lineup (a separate prize goes to the import of the year). Nerpel said that the staff attempts to recognize any engineering firsts or anything else new that deserves special attention. Innovation clearly was on staff members' minds when they swung their votes to the Omni-Horizon. "These are the first American-build production cars to employ transverse engines and front-wheel drive," the article on the award said. The efficiency the staff saw in Chrysler's use of the subcompact's space, at a time when the entire auto industry is speeding along in a cutback of vehicular sizes and weight to boost fuel economy, also impressed them.

Back in 1960, the staff's choice of the Corvair was unanimous, and again the key criterion was innovation. The April, 1960, edition of the magazine explained that the Corvair had made the most significant engineering advancement of the year with its "air-cooled engine, trans-axle and four-wheel independent suspension."

While innovation is a key factor, safety is listed among the many other criteria of Motor Trend's search for the "Car of the Year." But it is safety considered largely from the auto enthusiast's viewpoint. Nerpel said that the prize pickers at Motor Trend have never found a vehicle they considered to pose a potential danger. "We're not looking for bad things to say about products," he said. "Our editorial space is too valuable for that. We're not interested in the big expose." The magazine, he added, is looking for the best car when it selects an award winner, not the worst.

In telephone interviews, Nerpel seems an affable, open sort, not at all haughty; but every once in a while, a bit of automotive elitism and disdain for the average driver slips out. "Going to the moon is easy because experts are involved and money's no object. When you have to design a car that will be driven by idiots, that's a real challenge," he said.

Nerpel immediately wanted to edit himself; his readers would not like to hear themselves described as idiots; for average drivers, he said, mingle among the auto buffs in his readership.

Steal-a-car too popular for renters

TORONTO (CP) — A spokesman for Tilden Rent-A-Car Co. said this week the entire industry is concerned about the growing number of rented cars that are never returned.

James McGowan, vice-president of finance, said in an interview that con artists and thieves using false or forged credentials are responsible for most of the loss. A small fraction of people heavily in debt "who have nothing to lose."

He endorsed the views of spokesmen for two national car rental agencies, Avis and Budget, who called Wednesday for changes in the Criminal Code to enable rental companies to prosecute customers who rent cars and don't return them.

One of the spokesmen, Hank Boshouwers, director of licence relations for Avis car rentals, said the problem with the existing law is that it is often difficult to prove a customer's intent to steal a car when he is carrying a lease contract.

McGowan said his company loses about 20 cars a year in 15 locations which operates with 5,000 cars.

He said rental companies operate on a low margin and with cars worth upwards of $7,000 each, these losses are difficult to recoup.

He said a car theft ring in Quebec was recently uncovered that obtained rented cars with forged documents, scrapped them and sold the parts.

REJOINS SALES STAFF AT SUBURBAN

LES STARLING

The Management of Suburban Motors in Victoria is pleased to announce that Les Starling has rejoined the Sales Staff. Les invites his old friends and customers to call on him at Victoria's Mercury-Lincoln, Ford Truck Dealer, Suburban Motors, 3377 Douglas Street, Saanich Road. 386-6131.

Week's Vancouver trading

VANCOUVER WEEKLY STOCK QUOTES
Distributed by The Canadian Press
Week ending Friday, July 28, 1978

Quotations in cents unless marked $. Odd lot sales marked z. Net change is from last week's close of same lot type.

Stock	Sales	High	Low	Close	Net Ch'ge	1978 High	1978 Low
Resource and Development							
Aaron	10400	250	230	240		350	135
Agasiz Res	119926	150	135	143	-6	183	97
Aleta	2000	25	23	25	+2½	40	14
Alice Lk	2500	10	10	10	-1	15	6
Amber	190500	72	52	67	+9	72	50
Andex Mns	13000	11	10	11	+2	22	7
Anglo Bo	35800	220	195	205	-10	221	135
Arcdia	36000	10	9½	9½	+½	14½	8
Avino	19000	34	31	33		40	20
Azure	57100	125	110	113	-7	125	67
Barrier Rf	256401	46	42	44	-1	71	34
Bath N	10000	38	37	38		45	35
Bll Mly	400	13	13	13		15½	13
Belmoral	39400	140	120	135	+5	170	85
Benpel	500	30	30	30		64	24
Benson	6500	27	24	25½	+½	38	16
Betina	42500	80	70	76	+1	85	47
Bison	90	25	25	25		50	25
B Giant	4000	40	38	40		42	10
Bow Rvr	75200	25	17	23	+6	25	14
Brent Expl	14500	155	141	150	+12	155	125
Bucaner	14100	53	45	50		87	30
Cdr Res	7167	14	12½	13		16	9½
BX Dev	13900	495	460	490		5½	325
Caledonia	45750	116	98	112	+16	140	68
Calico	7000	6½	6	6½		12	5
Camero Rs	11500	30	28	30	+1	43	22
C Brrnca	18000	200	195	200	+10	200	120
Cdn Nat res	900	320	320	320		445	290
Cantla	3500	24	20	20	-½	42	20
Carolin	80737	320	290	315	+25	320	185
Casino	3000	14	14	14	-1	18	10
Castle	462	141	130	141	+11	170	110
Celico Res	7400	255	245	245	-15	335	160
Chnl Gld Rs	24400	15	13	15	+2	15	8
Charltn	85700	63	58	62	+2	68	45
Cheyenne	81598	405	335	390	+60	405	290
Chromx	2000	19	19	19		23	13
Cima Res	1550	40	40	40	-2	58	38
Claymore	36600	60	53	59	+3	63	41
Colby Mns	22700	95	84	85	-5	158	80
Clman B	1000	200	200	200		350	150
Clonial	19499	135	122	135	+9	135	87
Comaplex	35242	330	255	300	+50	330	90
Comnwlth	5000	25	25	25		32	25
Conam Re	14500	35	31	35		68	31
Con Bound	7000	21	19	19½	-½	32	17
Con Five Str	5000	160	150	150	-1	210	115
Cons Kalco	31000	42	39½	39½	-1½	80	16
Cons Butt	16000	20	17½	20	+4½	25	5
Con Slv Rdg	5400	37	36	36		45	30
Cons Tran	27000	15	11½	12½	+½	31	11½
Con Silver	28500	59	55	55		60	30
Copr Lak	5500	11	10	10		17	8
Coralta	9625	63	60	60		82	50
Coseka Res	2000	$6¼	6¼	6¼	+½	8	5⅜
Covnex Dev	12000	59	50	53	-3	100	46
Cream	43000	21	19	19		22	10
Cree Lak	800	300	300	300		350	265
Cube Res	17500	40	38	39		80	27
Cyp Anv Mn	1200	$8	8	8		8⅛	6½
Dankoe	6360	210	200	210		280	200
Darkhawk	7000	20½	18	18	-2	30½	18
David Mnrl	113830	215	170	188	-6	215	67
Davnport	4700	35	35	35		46	30
Delta Pet	35500	105	80	105	+10	213	71
Dora Ex	22400	30	26½	27	-3	37	22
Dual Res	20410	96	87	93	-4	134	45
Dus Mac	2000	34	34	34	+2	37	28
Eagle R	48900	23	20½	22		25	12
Early Bird	10000	19	17	17	-3	21	7½
Enex	8000	60	55	60	-5	89	42
Focus Res	5900	700	650	675	-10	800	550
F St Jhn	50	78	78	78		110	78
Forum Res	9374	62	57	57	-5	65	35
Freehld	1000	57	57	57	+4	80	29
Futurty	38200	35	30	34	+4	76	25
Galaxy Ctv	2592	20	20	20		27	15½
Galveston	110100	150	130	138	-5	155	53
Gentry	18000	48	45	45	-2	59	21
Gt Reef	250	63	63	63		80	60
Glam gold	2000	30	30	30	+6	35	22
Gibi Enrgy	10000	28	28	28	+1	49	25
Goldbit Mn	49100	75	56	75	+15	102	56
G Gate	7700	60	55	55		81	33
Gldn Gnit	28940	23	21	23	+2	30	12½
Golden Std	2000	13	13	13	+1	18	10
Gold River	3500	14	12½	14		24½	11
G Hercules	121100	114	95	109	+9	114	34
G N Pete	6700	29	26	29	+3	43	26
Gsa Res	4110	65	55	55		90	40
Hallmark	6000	26	25	25	-2	52	20
Hecate gold	50300	74	57	65	-9	178	43
Hihhawk	20000	24	19	24	+4	24	15
Hiland Crw	5321	83	80	80	-3	88	50
Hmont	4250	81	80	80		110	80
Holofi	21200	26	24	26	+1½	67	20
Host Vent	22500	75	68	70	-6	148	68
Ice Station	1000	24	24	24		42	16
Imp Met	7500	31	31	31	+1	42	22½
Intercep	3600	210	210	210		215	100
Intergoid	14667	75	66	75	-1	76	40
Int Balfour	39080	710	665	705	+35	710	300
Itl Bremac	27430	50	44	45	-4½	50	25
Intl Pyrmd	4510	25	25	25		38	15
Intl Shasta	9700	135	126	127	-8	135	65
Joy Ind Ltd	2000	22	22	22	-3	33	20
Kamad	23200	40	28	35		52	21
Kandahar	81200	72	62	65	-4	73	50
Keith Cop	129000	59	53	57	+1	66	47
Kent Ergy	7901	30	24	25		31	22
Klondex	35000	22	18	21	+1	23	18
La Teko res	23900	88	84	85	-2	128	37
Laura	17000	6½	5	5	-1½	8	3
Lion Mines	115000	78	66	78	+11	78	39
Lmc Res	12800	13	10	11½	-2½	16	9
Logtung	11200	250	220	235	-15	250	85
Lori Explor	10000	12	11	12		20	10
Lornex	600	$13¾	13¾	13¾	-¼	14⅛	9
LP Indust	103500	27	23	27	+2	44	14
M cp Res	52400	112	100	107	-12	151	33
M M Prcpn	43400	24	22	24	+4	32	16
Makaoo	32000	30	24	27	+3	42	12
Manchstr	12000	54	50	53	+3	60	47
Marge Entr	8500	18	17	17	+1	22	14½
Mark V	12350	109	102	105	-3	193	102
Mvrck	19475	140	130	130	-5	145	16
Mconl Peel	19700	48	41	44		53	40
Meston Lke	13000	70	55	70	+25	70	35
Mid Mtn	6500	26	25	26	-2	42	25
Mi-Lo H B	750	110	105	110	-15	130	100
Miromit	89000	50	45	50	+½	81	35
Mont Grnd	23900	200	160	170	-30	205	90
Mosq Crk	52600	92	85	90		123	52
Mt Sickr	10000	16	16	16		25	11
Mtn Stats	40050	385	355	355	-15	400	190
Mundee	3828	87	81	87	+4	105	70
Musto Ex	61900	195	180	195	+15	220	105
NWGro Pr	2799	235	220	235	+10	470	210
N Cinch	24900	165	135	135	-15	380	24
Nwcst Slvr	12000	19	16	19	+3	20	13
N Frontier	64951	315	275	280	-5	5½	275
New Minex	32600	67	58	59	-3	80	40
N Privtr	7000	10½	10	10½	+1	17	7
N Terr	2000	11	11	11		18	11
Nl Cal Dev	8775	$12¼	10½	11¾	-¾	21¼	10
NMX	5000	45	45	45	-1	50	30
Norco	14000	67	60	65	+4	130	50
Norex Res	17500	48	45	48	+3	64	40
Northair	257800	365	315	345	+25	365	230
N Atlantic	12500	11	10	11		13	9
N Hart res	3000	18	18	18		29	16
N Bullion	10833	13	11	12	+1	16	8½
NW Vent	3200	75	69	75	+2	90	66
Norwich	173754	85	50	52	-9	85	50
Nu Energy	37000	360	340	360	+50	360	170
Nuspar	12000	27	25	25	-2	40	22
Oxbow	2000	90	87	87		240	70
Pa Cassiar	55388	72	55	57	+6	72	18
P Cypress	25420	100	92	92	-9	105	50
Pacific Res	6600	15	14	15		34	12
Pa Acheron	316675	70	46	62	-8	135	22
Pthfndr	71400	43	35	35	-7	43	20
Pegasus	32800	120	100	116	+18	160	68
Perry Rvr	17050	190	175	190	+30	200	100
Peso Slvr	1500	19	19	19		25	11
Piper Pete	32300	480	460	475	+5	5¼	150
Plains P	13929	43	40	42	-3	70	26
Pondry	275	10	10	10		30	10
Princess	8000	10	10	10		15	9
Prism Res	120750	320	270	295	-5	355	48
QC Expl	500	50	50	50	+15	61	35
Qtsino	11800	40	36	36	-2	67	26
Rainier	6100	125	120	125		150	61
Ramco Ind	16000	40	39	40		69	29
Ramm vntr	26000	60	52	58	+1	61	24
Reako Exp	2000	8	8	8		10	8
Redfor Mn	87520	162	150	160	+5	181	32
Reeves	1500	10½	10½	10½		20	5
Rhodes Res	114575	83	70	77	-3	90	22
Rimrck	33100	108	102	105		125	81
Rio Plata	33500	42	38	38	-3	50	22
Riviera Ind	500	9	9	9		12	5
Robert Mns	60500	83	64	82	+22	83	33
Rosmac	19000	26	21	21	-4½	27	11
Sabina	5000	80	75	75	-5	119	45
Sna Res Ltd	78900	29	26	27	-1	85	19
S Jacinto	5000	37	37	37	-2	45	26
Saxton Ind	6050	22	18	22	+4	22	16
Seaforth	41000	35	32	33	+1	36	16
Secretrt	2610	15	14	14	+1	29	13
Seneca	26400	75	67	68	-3	161	67
Shalmar	5500	18	15	15	-1	20	7
Sheba	12500	35	29	30		40	15
Shld Dev	1000	51	51	51		54	32½
Silmil Ltd	66999	20	17	18		26	16
Silvana	4800	250	245	250		250	140
Silverado	1200	23	20	20	-3	29	20
S Chief	3500	50	50	50	+4	80	27
S Christl	15500	35	33	33	-3	39	20
S Spring	20500	25	23	23		30	12
S Stndrd	12000	52	47	51	-2	62	44
Skat Res	5100	145	130	145	+12	200	115
Slocan	49000	51	47	50	-2	67	38½
Sonic Ray	11500	22	22	22	-2	30	12
Stall Lak	2500	52	50	50	-2	66	25
Stampd	5750	450	425	425	-20	5½	250
Sunlite	3400	575	550	550	-25	685	390
Suzie Mng	81600	59	50	59	+3	89	50
Sydney Dev	1720	83	78	78		100	36
Syn Trac	13200	105	86	95	+10	108	45
Tx Resce	2000	16	16	16		25	12
Tacoma res	56200	75	64	73	+11	100	55
Taseko	500	11	11	11	+1	18	8
Tay Rvr	2000	11	11	11		22	8
Terra Mng	2500	430	415	415	-15	5½	355
Thor Expl	13470	243	220	230	-10	285	180
Tintar Slv	51500	85	64	75	+13	85	26
Tourngn	41400	115	102	113	+9	120	56
Transcolt	16400	76	70	75		81	58
Tcon Res	10000	23	21	21	-1	25	21
Tricor res	8500	24	20	23	-2	30	18
Turismo	8200	15	14	14	+1	26	12
Tyee	9500	45	43	44	-5	72	40
UCambrg	6000	23½	20	20	-2	38	19
Unitd Frtn	8180	18	15½	15½	-2½	23	12
U Hearne	78500	220	170	220	+30	370	115
U Ravore	500	40	40	40		52	30
U Westld	23950	167	150	160	-5	168	85
Val Co	1857	800	775	800	+5	1000	700
Vntor Res	36500	130	115	120	-10	175	85
Vestor Ex	38000	43	38	40	-1	52	30
Wlcome	28200	150	140	149	+4	170	115
W Mines	3000	410	390	390	-10	420	315
W Ring H	3250	195	185	195	+40	220	140
Wstn Warn	38830	100	92	94		105	40
Wharf	7000	28½	27½	28½	+½	58	22
Windmill	6000	59	58	58	-2	63	50
Ykn Rev	26500	40	27	40	+10	41	22½
Yukon Gold	4500	39	36	39	+3	40	32
Zenore	1000	33	33	33		37	30
Warrants and Rights							
Amber Wt	64500	30	24	30	+6	34	16
Anglo wts	4800	55	50	50	-9	60	25
Befina Wt	14300	27	24	25		30	10
Caidonia wt	53900	20	16	18	+3	25	15
Cube Wt	43500	5	4	4	-1	12	3
Int Balfor w	6100	90	85	90	+7	105	27
Lion Wts	122800	14½	7	13	+4¾	14½	4¼
Mc Peel w	21000	8	7	7¼	+¾	12½	6½
MCPRwt	16100	52	42	44	-12	82	5
Miromit wt	26000	8	7	7	+1	10	4
Rhodes wt	85700	17	12	15	-1	19	4
Silvana Wts	3000	68	66	68	-2	70	30
Suzie exp wt	33000	16	11	15	+3	20	7
Syn tra wta	7000	35	30	35	+5	35	5
U Hearn Wt	1000	50	50	50	+10	60	25
Total sales, resdv: 7,036,035							
95 Advances, 91 Declines, 70 Unchanged							
INDUSTRIALS							
Ambassdr	1225	105	100	105		105	90
Ardiem Ind	25000	20	16	20	+5	23	10
Ath Col	7850	205	200	200	-10	230	50
BBC Rty Un	200	$16½	16½	16½		16⅝	15
Bm Rt Un	1400	$15	15	15		15¾	14⅝
Balco	9900	$8	7⅞	8	+1	8	4¾
Bnk BC	1200	$35½	35½	35½		35½	27⅛
Bell Cda G	31400	$26¾	26⅝	26⅝	-⅛	26¾	26⅝
Bell	300	$58	57⅞	58		58½	52⅝
Btrust p	75	$26	26	26		26	26
Block	11945	$9	9	9		9⅛	6⅞
Bras A	200	$16	16	16		17	16
BC Sugar A	300	$29½	29½	29½		30	27½
BC sug p	100	$13⅝	13⅝	13⅝		14	13⅝
BC Tel	500	$16½	16½	16½		16½	14⅝
BC Turf	100	450	450	450	-50	5	420
C Perm a	1000	$25¾	25¾	25¾		25¾	
Cdn Cel Ltd	6700	$7¼	7¼	7¼		7⅜	6
C Jvln	1988	140	125	139	-6	210	105
C P	1000	$20⅛	20⅛	20⅛	+⅝	20⅛	16⅝
Canfor	100	$6⅛	6⅛	6⅛	+⅛	6½	5¼
Canian invs	90	440	440	440		450	440
Computx Ct	500	18	18	18	-5	35	12
Crstbrk	500	$6⅞	6⅞	6⅞		7½	3½
Daon Dev	2500	$9⅜	8⅞	9⅜	+⅝	9⅜	7
Daon pf A	300	$7⅜	7⅜	7⅜		7½	7
Doman	1000	525	525	525	-25	625	470
Finning	100	$23	23	23	+1	23	19⅝
Gestalt Ltd	6500	15	15	15		16	12
GN Land	1800	51	50	51		62	50
Gregry Ind	3200	245	245	245	-5	250	85
Grouse	5100	70	70	70		105	45
Hal Roach	200	111	111	111		135	100
Hys Cda	1100	290	265	290		290	225
I Hydro	3400	70	58	69	-1	70	35
Int Ionarc	1143	40	40	40		55	35
Interpubls	4405	395	380	395	+20	395	201
Kaiser	2200	$14¼	14	14		15¼	13¼
Keg Rest	2300	135	130	130		150	100
K Dvong	300	425	425	425	-5	475	185
Keycrp Ind	57	345	345	345		360	345
M B	4700	$20½	20⅛	20¼	-⅛	20½	15¾
Madill	300	$16	16	16		16	13
NW Sprts	125	345	345	345		375	335
Ok Helic	4000	$8½	8½	8½		9	7⅛
Ok Hold	150	$10½	10½	10½		11¼	9½
PN Gas	200	390	390	390		395	300
Potter A	603	225	210	215	-15	260	205
Potter B	142	220	205	220	+15	245	205
Q Bdcst	200	$12	12	12	-1	15½	8¼
Rvl Bnk	100	$34⅝	34⅝	34⅝		34⅝	29⅜
Sand	300	$11⅛	11⅛	11⅛		11⅛	10⅜
Sartoga	200	440	440	440		475	380
Seaboard	140	$10⅜	10⅜	10⅜	-⅛	13	8¼
Th Dirn pr a	1000	50	50	50		50	25
Zeller's A	500	$9	9	9		9⅛	6⅞
Warrants and Rights							
Bk of BC rt	8300	140	100	135		140	100
Trimac W	1000	$12⅞	11¾	12⅞		12⅞	10
Wcoast Wt	600	294	294	294		7½	235
Total sales, industrials: 161,738							
8 Advances, 13 Declines, 38 Unchanged							
VANCOUVER CURB EXCHANGE							
Abella Res	336800	193	107	112	-69	198	20
Able Expl	1000	7	7	7		10	3
Acacia M	3000	25	25	25		57	22
Action	18757	55	50	52	-3	58	10
Alcum Mng	4500	72	65	65	-7	90	51
Alina Int ind	7000	12	12	12	-5	17	10
All Star res	40500	49	45	48		57	18
Allwest Ind	2500	65	62	65	+3	82	50
Amca	130600	107	100	100	-3	135	30
Amigo Sslv	23000	36	32	36	+3	45	18
Amore Min	9000	45	40	44	+4	56	27
Aries Res	74500	65	55	64	+4	95	30
Arizako Ms	20	26	26	26		34	23
Ariz silver	1500	43	43	43		48	36½
Ascot pt	4000	35	32	32		52	31
Ash Res	14500	54	45	48	-5	63	25
Astra	14500	56	48	56	+9	72	27
Aurus	32330	30	25	30	+5	56	20
Avalanch	2500	87	80	80	-6	88	58
Avance Intl	38200	70	64	70	+2	100	64
Banqwest	6000	31	30	31	+1	39	30
Beach Gold	52000	15	13	14½	+1½	26	12
Berkley re	200	28	28	28		38	24
Bianca Res	26000	57	48	56	+6	62	35
Bishop min	2000	23	22	23	-1	38	20
Bonevil	52500	12½	7	7	-1½	20	6½
Brican Res	8000	40	37	37	-3	46	26
Br P Inv	10000	15	15	15	+1	28	10
Bron Mns	3500	54	54	54		55	26
Burdos	46750	27	25	27	+1	30	20
Bur Gld	19500	19	17	17		20½	9
Bute Res	108800	69	61	65	-4	69	30
Cannon	3500	19	18	19	-1½	23	9
Canzona	1500	50	50	50		69	27
Caravan	3000	43	40	40		45	30
Cardero res	12000	48	40	46		82	40
Carmac	4000	24	23	24		50	20
Cascad Res	28000	25	22	23	+3	25	15
Chanel	33000	47	42	42	-4	220	35½
Cherokee	19500	22	21½	21½	-½	40	18
Claytron	100	185	185	185	-25	235	175
Cleaver	21000	19	15	19	+4	32	10
Coast Int	4500	30	27	30		47	21
Cobre	33000	32	29	31		39	11
Cons Cinola	31000	75	65	75	+8	93	54
Con. Minera	49500	32	23	26½	-1½	36	16
Crescent	77800	64	55	64	+4	70	18
Cusac Ind	39500	40	37	40		49	25
Cyclone D	14100	81	80	81	-4	170	70
Dallas Exp	4000	75	75	75		150	75
Darva Res	48100	62	50	50	-10	80	25
Decker	12800	150	143	147	+7	150	65
Dlta Refng	163	58	55	58		58	30
Diana	3000	18	18	18		28	16
Dorita	52790	80	70	75	+5	80	35
Dune Mrl	30	37	37	37		37	20
Dungan Ex	15500	65	45	50	+5	100	25
Edina	463500	118	93	101	+1	118	25
El Coco	283700	29	23	28½		36	21½
Envoy Res	332900	39	32	37	+4	40	14
Farrah Res	6700	134	125	125	-10	140	37
Gbx Mns	32000	20½	19½	20½	+2½	20½	5
Gallahad P	100	25	25	25		25	20
Gavex Gold	11000	23	22	23	+1	32½	20
Gillian Min	14500	13	11½	11½	-1½	36	11½
Gilford Res	11300	38½	33	34	-6	206	30
Gold Ah Re	30000	85	75	85	-1	100	38
Gdn Shmrk	11218	43	37	38		50	21
Grng	5000	15	15	15		18	12
Grt Central	9500	35	30	35	-3	53	23
Grt World	13000	45	32	45	+5	65	20
Grenwd ex	25000	115	100	115	+5	225	75
Grove Exp	109500	66	51	57	-1	66	18
Hercon Res	27880	135	100	125	+25	135	9
Hesca Res	64000	24½	18	18	-2	54	9
Hub	5000	12	10	12		20	10
Icoast R	81166	135	96	135	+40	174	70
I Graph	500	40	40	40		50	25
I W ellint r	8349	100	90	92	-8	135	51
Iona Silver	15500	100	95	97	-3	115	38
Jaina Res	13000	81	71	71	-4	98	30
Juniper	6000	11	10	10	-2	16	9
Klondike	5100	20	19	19		32	15
Lantern Ga	7000	40	35	40		51	30
Leman Re	23500	85	77	77	-3	105	40
Luaarn Mtl	3552	33	30	33	-7	45	10
Lustre Gold	64000	228	195	228	+33	228	75
Mabee Min	27500	20	15	15	-5	28	14
Marco	1000	60	60	60		75	45
Mecca Mrls	19500	25	23	24½	+2½	26	18
Meridian	117300	31	26	30		75	12
Mns Dorad	14510	27	23	26	-1	70	23
Monogrm	21500	41	37	40	+4	48	26
Mtneer M	135500	95	80	85	+1	114	38
Nca Min	13000	32	27	27	-5	64	17
Nahatich	4000	12	12	12		17	9
New Aston	6370	85	75	75	-5	155	75
New Congs	40	18	18	18		21	10
Nortek	42500	27	25	27		34	23
Nrth Lights	7767	22	19	22	+4	43	18
Oreil Coper	1000	30	30	30	+2	32	22
Orina	4550	13	13	13		34	11
Osec A	24600	210	185	210	+25	220	75
Pan Arctic	13150	285	230	250	-25	680	150
Panther Mn	3500	17	17	17		28	15
Paulson M	367550	80	40	44	-21	80	10
Pemb Star	4000	9	8½	8½		11	6
Penn Egy	1000	65	65	65	+5	65	30
Petrox Pet	10700	56	54	56	+1	62	35
Philco Res	55259	66	58	59	-3	107	35
Pho Oil can	3500	23	21	23		30	9
Portey Expl	8000	29	27	29	+1½	42	18
Premier	18200	11½	11	11½	-1½	13	3½
Quinto Mng	7000	32	28	28	-3	45	27
Rainbow	550	24½	24½	30	+5	30	18
Reactor	57781	30	27	27½	-1½	37½	20
Rebel D	67500	34	30	34	-2	100	30
Regency	1600	290	250	250	-50	465	250
Rich Hill	15500	12	9	9	-3	15	4½
R Mountn	11000	24	21	24	+3	37	20
Ronrico	4500	27	24	27	+4	32	12
San Rafael	2500	17	14	17	+3	19	12
Sanilogi Ind	29	50	50	50		85	40
Santa Sar	67000	33	29	33	+2	48	20
Saturn Res	5550	30	28	30	+2	80	25
Seatu Ex	3500	64	64	64	+6	78	31
Shelter O	34903	110	90	100	+10	125	70
Slvr Falls	1000	20	20	20		30	20
Southcan	1050	35	35	35		60	22
Sovrgn Mtl	3020	38	36	36		55	25
Sunatco De	100	39	39	39		45	30
Sunrise Co	8559	39	35	37	-2	50	33
S s IceCrem	17000	50	42	50	+2	81	32
Swim Lk	5000	8½	8½	8½	-1	13½	6
Tagus	10000	16	14	14	-1	35½	11
Tampico	10000	31	26	30	-3	42	15
Tandem	5000	51	50	50	-1	74	45
Taurus R	1232	20	20	20		27	17½
Thundr Crk	5900	205	175	175	-30	350	150
Tormex	20500	90	80	88	-2	93	28
Trident Res	33000	60	49	60	+1	125	18
Tri Star	10280	575	550	550	-25	750	310
TRV	12402	160	150	150	+5	210	85
Untd Gunn	3250	40	37	40	+2	75	35½
Univex	36	18	18	18		29	17
Valdez Res	7500	53	50	50	-15	75	17
Velvet Expl	4618	51	40	38	-13	75	40
Veronex R	42609	125	109	111	-9	135	28
Viscount	34500	40	35	40		40	35
Westfort	31300	125	110	120	+2	173	70
Westley	22000	53	45	53	+8	55	26
Westmnt	88268	59	52	58	+2	66	15
Westwind	6050	8½	8½	7	-1½	30	6
Total sales, curbs: 4,877,508							
52 Advances, 56 Declines, 45 Unchanged							
TOTAL VOLUME THIS WEEK 12,075,281							
155 Advances, 160 Declines, 153 Unchanged							

business
george gibson

When the central bank raises its key rate, all banks, trust companies and credit unions surely follow by likewise raising their lending rates, if not the rates that they pay on your deposits. That's one fact of life that most Canadians realize, even though they may not like it.

This week the Bank of Canada triggered the usual response in the usual quarters by raising the prime rate by half a percentage point. About the only rates that haven't gone up so far are mortgage rates, but even that situation is not expected to last long.

One of the reasons for this apparent reluctance is that there is plenty of mortgage money around, and, in the opinion of one local realtor, if they do rise the increase might only be a quarter of a point.

Ray Rawnsley, manager of the A.E. LePage operation here, said Friday that another factor that is moving into mortgage lending is that there is much more flexibility being put into terms. Quicker and easier opportunities to pay off the principle with amounts of extra cash are becoming more common, particularly in bank mortgages, he said.

When asked if such a rise in rates might have a depressing effect on what already is a buyers' market, Rawnsley said that not too many years ago borrowers were stepping right up and taking out mortgages at higher than 11 per cent — and that the market was firm.

Current local rates are in the 10¼-10½ % range.

The A.E. LePage company recently released its end-of-June cross-Canada residential housing survey. The survey shows that 10 of the 16 major market areas of the country have a buyers' market situation prevailing.

Here's a capsule of how LePage looks at Victoria:

Sales trend, good; price trend, stable; high-price homes, range $150,000+, demand, fair and supply, fair; medium-price, range $70,000+, demand, fair and supply good; low-price, $60,000+, demand, good and supply, good; supply of new housing, decreasing; supply of resale housing, adequate; vacancy rate for apartments 5%; mortgage financing, good and a buyers' market.

Earnings

Budd Automotive Co. of Canada Ltd., six months ended June 30: 1978, $7,172,000, $2.00 a share; 1977, $3,559,000, 99 cents.

Cadillac Fairview Corp. Ltd., three months ended May 31: 1978, $4,411,000, 17.4 cents a share; 1977, $4,717,000, 18.7 cents.

Celanese Canada Ltd., six months ended June 30: 1978, $1,627,000, nine cents a share; 1977, $933,000, four cents.

Cominco Ltd., six months ended June 30: 1978, $26,100,000, $1.37 a share; 1977, $37,800,000, $2.11 cents.

Dominion Bridge Co. Ltd., six months ended June 30: 1978, $14,900,000, U.S. funds, $1.40 a share; 1977, $13,600,000, $1.27.

Extendicare Ltd., nine months ended May 31: 1978, $2,343,766, $1.14 a share; 1977, $2,001,365, 99 cents.

Gibraltar Mines Ltd., six months ended June 30: 1978, $701,000, loss, no share figure; 1977, $1,302,000, 11 cents.

9% PRIME55
• 1 Year Savings Certificates
• Withdrawable at 9%
WESTCOAST SAVINGS CREDIT UNION

VIEW OF THE ISLES
20 MINUTES TO TOWN
Serenity and comfort of country living, nestled on .42 acre; selectively treed, with superb view of Haro Strait, Islands and Mt. Baker. Newly renovated; L.R. with F.P.; dining room and kitchen overlooking the Bay; built-in Corning Ware stove, wall oven; 2 B.R., den, laundry room, plus full bsmt. $89,500.
C. N. MONTAGUE CO. LTD. 595-4413
E. Russell 656-6148 382-0051
7-31

OPEN HOUSE
THIS WEEKEND
295 Hector Off Interurban 10 a.m. - 9 p.m.
Delightful 5-Acre Parcel
5-mile circle of Victoria. This 2250 sq. ft. home has everything. Fine quality materials and craftsmanship, excessive insulation, 2 magnificent stone fireplaces, 3 decks, nice views, treed with arbutus, cedar, fir, maple, etc., has its natural landscape, 3 large bedrooms, family room, living room, den, 2½ bathrooms, kitchen and dining area attached, double garage. Open for viewing. $185,000. COURTESY TO REALTORS. Will build to suit on another 5 acres.
477-8673 479-2150
COASTLAND ESTATES
7-30

COLONY
MOTOR INN 8-5
THE SIDE DOOR IS OPEN AND THE GIRLS ARE BACK

We're here!
Freshly baked goodies, nutritious meals, great coffee . . .
What's keeping you
VITEWAY
BAKERY AND ORGANIC FOOD CENTRE
CAFETERIA
753 VIEW STREET

Tom Cino .....
sells
Premium Ex-Lease Vehicles
1975 Cordoba Hardtop FACTORY AIR VINYL ROOF
1975 Chrysler 4 Door FACTORY AIR FULL POWER
1976 Volare 4 Door 6 CYL. AUTOMATIC VINYL ROOF
1977 Volare Wagon 6 CYL. AUTOMATIC ROOF RACK
idealease
CHRYSLER LEASING SYSTEM
ENSIGN LEASE LTD.
1855 Quadra at Caledonia 386-2411
8-1

Bond week

THEY WAITED

TORONTO (CP) — Prices were moderately higher in active trading on the Canadian bond market this week.

The short end of the market was off 15 cents. Mid-, long-term, and provincial issues rose about one-half point. Corporate issues gained about one-quarter.

Analysts said bond trading slowed down in the secondary market after last week's brisk rally. Many participants have decided sit back and wait to the outcome of the federal government's latest big financial operation scheduled for Friday.

The government announced a $750-million issue shortly after the markets closed for the week.

A $75-million offering of 20-year debentures of Westcoast Transmission Co. Ltd. has been sucessfully placed in the Canadian bond market. The securities, which have a 9.87 per cent coupon, were priced at $99.75 to yield 9.9 per cent.

Day-to-day money was available at 8⅞ per cent.

More and more computers

TORONTO (CP) — Computer installations in Canada increased by almost 15 per cent in the year ended May 1, 1977, a study by the Canadian Information Processing Society shows.

The report, which will be published in August, showed that 5,937 computers were installed in the year ended May 1, 1976, compared with 6,799 the following year.

IBM Canada Ltd. held its lead with 25 per cent of the market, down from 28 per cent a year earlier.

Assessed by value however, IBM's dominated that market with 54 per cent. Although it accounted for only eight per cent of the computers in the $1,000 to $1,999 monthly rental category, it had 40 of Canada's 47 installations in the $100,000-and-over monthly bracket.

Calculated by number of machines, Digital Equipment of Canada, Ltd. held 19 per cent of the market, up from 17 per cent a year earlier.

Honeywell held eight per cent, down from nine per cent. NCR Canada had 7.35 per cent of the market and Sperry Univac had 6.7 per cent.

By value, Sperry Univac held 8.8 per cent of the market, followed by Honeywell with 8.4 per cent, Digital with 7.2 per cent and Control DataCanada Ltd. with 3.2 per cent.

Ontario has 46 per cent of Canada's computers, followed by Quebec with 21.4 per cent, British Columbia with 10.8 per cent, Alberta with 9.6 per cent and Manitoba with 4.2 per cent.

(The story you have just read was prepared for publication by a computer but was laid into the page by human hands.—Ed.)

AGTL three join Husky directors

CALGARY (CP) — Alberta Gas Trunk Line Co. Ltd., the largest shareholder in Husky Oil Ltd., has obtained a voice in Husky operations, Husky has announced.

The Husky board of directors decided during a meeting Thursday to appoint three Alberta Gas Trunk officers to the 12-member board.

Company President Jim Nielson said it also was decided to appoint two Alberta gas trunk officers to the board's five-member executive committee.

He said further details would be announced next week.

Chevette goes up 4th time

DETROIT (AP) — General Motors Corp. on Friday raised prices on its cheapest car for the fourth time this model year.

The increase came a day after the No. 1 U.S. automaker reported record second-quarter profits.

The sticker price of the Chevrolet Chevette without options will go up by $90 starting with cars produced next week. Customers who have signed orders for cars produced next week or after will be charged the price in effect when they signed, GM said.

The increase ranged from 2.4 per cent to 2.9 per cent, depending on the model.

Since the models came out last fall, Chevettes have gone up eight per cent to 11 per cent.

As with the other increases, GM blamed higher costs. The company's announcement said the new prices "are held to a level that will maintain a viable price position against industry subcompact competition."

Foreign producers have raised prices several times this year because of the decline of the dollar against their currencies.

The cheapest Chevette, the stripped-down Scooter model, now will cost $3,239 against $2,999 last fall.

On Thursday, GM reported profits of $1.1 billion for the first three months of the year, a record. That was about one per cent higher than the first quarter of 1977.

McGoohan, Trudeau in party scene

Margaret Trudeau film sells shares for $6,000

MONTREAL (CP) — A Montreal brokerage house is selling 200 shares worth $6,000 each to finance the film Kings And Desperate Men which stars Margaret Trudeau.

Geoffrion, Robert and Gelinas Ltd. hopes to sell all the shares—called participation units—by the middle of next week.

"We've got less than $200,000 worth of participation units left," company vice-president Jacques St. Jacques said in an interview this week.

He said that investors looking for a tax shelter could buy one or several shares, or form a partnership to buy one.

Because Kings and Desperate Men meets government requirements for Canadian content, the investment carries a complete tax deduction, said St. Jacques, adding that the sale was approved by the Quebec Securities Commission.

The securities commission turned down a similar bid last December by the film's producers, Kineversal Productions Inc., to sell shares. Kineversal had to engage a broker, and bought $850,000 worth of participation units itself.

The prospectus issued in conjunction with the sale forecasts that the film will need to draw more than 3 million viewers and gross $9.6 million to turn a profit.

Kineversal wound up filming last December but still is looking for a company to handle worldwide distribution. No release date has been set.

In addition to Mrs. Trudeau, the film stars Andrea Marcovicci and Patrick McGoohan.

Beaufort well safe

CALGARY (CP) — Dome Petroleum Ltd. divers have determined that a Beaufort Sea well, which is leaking water and natural gas, can be re-entered so that the flow can be killed, a company spokesman said.

W. E. Payne, director of public affairs, said that the divers found the well's blowout preventer stack after dredging sand from around it.

"The uncovered portion appears undamaged and it is in a vertical position," Payne said.

"Preparations are being made to re-enter the well through the blowout preventer, kill the fresh water flow and resume drilling."

YOU CAN EXPECT A GREAT DEAL

YOUR COMPLETE ALL MAKE LEASE CENTRE

CONTACT TONY McMANUS

from CORNELL Chev-Olds

(Dealer Licence D-00681A)

3050 DOUGLAS 385-5777

Mother would approve . . .

Breakfasts, lunches, snacks, quickly prepared from nutritious foods at sensible prices

VITEWAY

BAKERY AND ORGANIC FOOD CENTRE

CAFETERIA

753 VIEW STREET

ANNUITIES

SUNLIFE'S ANNUITY RATES ARE COMPETITIVE. CONSIDER A LIFE ANNUITY INCOME AVERAGING ANNUITY, REGISTERED RETIREMENT SAVINGS PLAN.

SunLife OF CANADA

JOHN R. H. LEY
C.D. C.L.U.
814-1175 DOUGLAS — 382-3145

the Permanent

FERN COLOMBIN
479-0229 or
388-5464 pager 714

MR. LARRY BROOKS
SALES MANAGER
at the Shelbourne Office, is pleased to announce the formation of the new
INDUSTRIAL COMMERCIAL and INVESTMENT DEPARTMENT
Careful attention also to RESIDENTIAL PROPERTIES
7-30

DOLORES MILES
652-2735 or
388-5464 pager 706

Ford LEASING

1978 FORD E100 ECONOLINE CARGO VAN (124" WHEEL BASE) STOCK NO. 1536

300 C.I.D. 6 cylinder engine, 3 speed transmission, power steering, sliding side cargo door, rear door glass, bucket seats, (5) G78x15 B.S.W. tires, low mount mirrors, radio, underseal, 12-month/12,000-mile warranty plus 12-month/12,000-mile extended power train warranty.

36-MONTH NET LEASE

$139 PER MONTH

(Plus Tax, Licence, Insurance and Maintenance)

EXECUTIVE CAR LEASE LTD.

1060 Yates St., Victoria (Division of Peter Pollen Ford Sales Ltd.) 7-30 384-1144

Montrose Park

BUY NOW!
Exclusive New Subdivision in Saanich.

Come... while the choice is still yours.

DIRECTIONS: Off Quadra Street on Ambassador to Morris. Left (North) on Morris to Lucas.

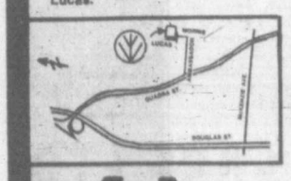

A beautiful new subdivision has just opened in Saanich. This could be your dream come true!

Spacious, well-treed lots range from 7,160 sq. ft. to 10,350 sq. ft.

Complete services (electricity, telephone, water and sewer).

Schools and shopping facilities in close proximity.

The perfect scenic retreat from traffic and noise.

A GOOD INVESTMENT and GOOD VALUE TOO!

Lots reasonably priced from: $29,000

CALL COLLECT — MARCIA HOLLOWAY
(403) 436-2107 (business hours)
(403) 462-7018 (residence)

HALLWARD DEVELOPMENT LTD.

RENOVATING YOUR KITCHEN?
FREE ESTIMATES
388-5412 EVE. 477-1956
JUBILEE BUILDING SUPPLIES LTD.

It's your business

And every decision you make has an impact, large or small, on its continuation and on the security of your employees. Like every successful businessowner, you want to protect what you've built.

That's where I can help. By providing you with information on the important areas of funding.

As your ManuLife financial analyst I'll provide you with practical, professional information on all these areas, and more. It's service by an expert. And as one professional to another, you know how important that can be — to you and to your business. Call me, Peter P. Lovric at 385-5751.

"When you think of me, don't think of insurance, but when you think of insurance, think of me."

Peter P. Lovric

ManuLife

The Manufacturers Life Insurance Company

9% PRIME55

• 1 Year Savings Certificates
• Withdrawable at 9%

WESTCOAST SAVINGS CREDIT UNION

OFFICE SPACE FOR RENT

8,400 Sq. Ft. Top Floor of modern, air conditioned building. Ample parking, easy access to Douglas, Blanshard and Hillside. Existing partitions. Will lease smaller portion to suitable tenant.

O.K. TRUCKING CO. LTD.

2840 Nanaimo Street 386-3414

LIVE OFF THE LAND

Fabulous seaviews from this cosy, wood-heated home on 4.35 acres near Ferries, Schools and Shopping. Mostly wooded; clearing for animal pens and shelters, woodshed and greenhouse. Huge vegetable plot including asparagus, rhubarb, small fruits, cherries, apple and peach trees, plus shrubs and perennial flowers.

Asking $135,000

Phone Owner, 656-1866 8 a.m. to 4 p.m.

ONE MAN'S MEAT Is Another Man's Poison

DEVELOPER MUST SACRIFICE

Beautiful 5-Acre and 10-Acre Serviced Lots. Within 6-Mile Circle. Near Prospect Lake.

5 Acres from $49,500
10 Acres from $52,500

Call 384-3155

PRIME LOCATION MUNICIPALITY OF SAANICH

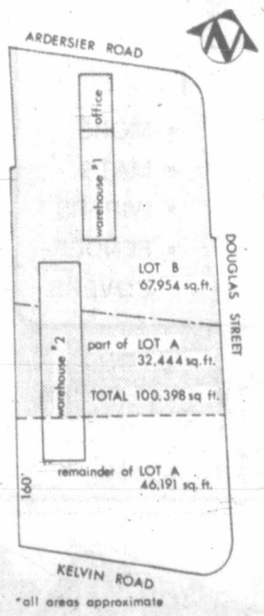

LAND & BUILDINGS FOR SALE:

THE INSURANCE CORPORATION OF BRITISH COLUMBIA IS INVITING TENDERS FOR THE SALE OF LAND & BUILDINGS LOCATED IN THE MUNICIPALITY OF SAANICH.

Address: 3300-3350 Douglas Street, Saanich, B.C.

Legal Description:

Lot B, Section 7, Victoria District, Plan 22655, together with a portion of Lot "A" Section 7, Victoria District, Plan 22655, containing approximately 100,398 sq. ft. (shaded area). Exact areas to be finalized.

Copies of tender documents showing terms, conditions, and tendering procedures may be obtained from the Real Estate Department, Insurance Corporation of British Columbia, 27th Floor, 1055 West Georgia Street, Vancouver, B.C. V6E 3R4, Telephone No. 665-2998.

Sealed tenders for the purchase of the property at the above location will be received up to 3:00 p.m., September 1, 1978, at the office of Mr. W. Burdett, Manager, Real Estate, Insurance Corporation of British Columbia, 27th Floor, 1055 West Georgia Street, Vancouver, B.C., and will be publicly opened immediately after that closing time.

The Corporation does not bind itself to accept any of the tenders and no tender will be deemed to be accepted by the Corporation until it has been accepted by the Board of Directors of the Corporation.

INSURANCE CORPORATION OF BRITISH COLUMBIA

Iraq warns British after bomb attack

BEIRUT (Reuter) — Iraq accused Britain on Saturday of displaying a colonial mentality of hatred and hostility toward the Baghdad government and said London would have to bear full responsibility for any deterioration in bilateral relations.

A statement by the Iraqi foreign ministry, reported by the official Iraqi News Agency, said Britain had neglected its duty of protecting Iraq's ambassador in London—who escaped death by seconds Friday when a grenade was thrown under his car.

The bomb attack on ambassador Taha al-Dawood followed Iraq's decision Thursday to expel 10 Britons in retaliation for the expulsion of 11 Iraqis, including seven diplomats, from Britain the day before.

In an unusually sharply-worded statement, the Iraqi News Agency quoted the foreign ministry as saying Britain had treated with contempt its duty in protecting Baghdad's ambassador in London.

"Iraq warns the British government against the danger of exposing Iraqi citizens and employees in Britain to any harm," the statement said, adding: "Britain will have to assume its full duties in protecting diplomatic missions and their members."

"The behavior of the British authority means nothing but a stand of hatred and hostility by the British government which has a colonial mentality," the agency quoted the spokesman as saying.

COLONY
MOTOR INN
JAZZ STYLING
DAVID and RORY
385-2441
COACHLIGHT ROOM

PANORAMIC VIEW

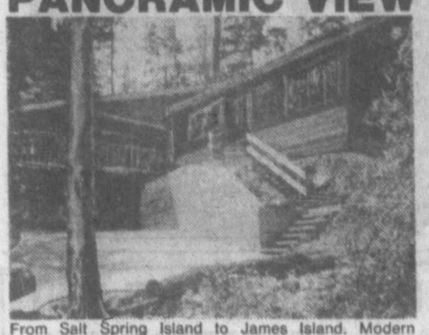

From Salt Spring Island to James Island. Modern 3-bedroom home, cedar feature walls, ensuite bath with mirrored closets, utility room on main floor with ½ bath. Large basement with roughed-in fireplace and plumbing. Separate dining room, family room and eating area. Balcony off 16 ft. x 16 ft. master bedroom. $139,900.

656-5373 BILL WONNACOTT 386-3231
BLOCK BROS. REALTY LTD.

Carlos
...support pledged

Killings 'won't swerve forces'

MADRID, Spain (UPI) — Spain's joint chiefs of staff pledged unswerving loyalty Saturday to King Juan Carlos and his democratic government, shaken by a double assassination some Spaniard believe was aimed at provoking an army uprising.

The pledge came eight days after terrorists gunned down two high-ranking army officers on a Madrid street in the first such attack on the military since the 1936-39 Spanish Civil War.

The military command issued a statement Saturday on "the tragic events which recently occurred in our country."

"No terrorist act will swerve the armed forces from fulfillment of their duty to the service of Spain under the supreme command of his majesty the king and the authority and direction of the government," the statement said.

Government and political leaders said the killings, which came only hours before the lower house of parliament approved Spain's new constitution, were aimed at weakening post-Franco democracy.

Spaniards speculated privately they were meant to trigger a revolt by conservative army elements.

Angry army officers barred all but the military from the wake and funeral for Brig. Gen. Juan Sanchez Ramos and his aide, Lt. Col. Juan Perez Rodriguez in the military headquarters.

Outside, right-wing extremists shouted "Franco, Franco" and "Down with the constitution."

The Basque Homeland and Liberty guerrilla organization issued a communique claiming responsibility for the killings. But the government, fearing spreading violence, warned newspapers if they printed the communique they would be open to legal action.

Premier Adolfo Suarez later went before the Congress of Deputies to vow that terrorists would not bepermitted "to prevent the Spanish people from fully and definitely exercising their sovereignty."

There have been more than 30 political killings in Spain this year. The Basque group and the shadowy "Anti-fascist Resistance Group Oct. 1" claimed to have carried out a number of the police killings.

GREEK CARRIER LAUNCHES CHURCHILL SHIPPING SEASON

CHURCHILL, Man. (CP) — The 37,528-ton Greek grain carrier *Fortini* arrived Saturday and launched the 1978 shipping season at this Hudson Bay port.

The grain carrier arrived about 5:30 a.m. Saturday, to load one million bushels of barley. It had been expected earlier but was delayed by ice.

Port general manager T. A. Lauzon has said he expects a record year of 32 million bushels of grain exported from the northern Manitoba port.

SOLD OUT!

FRED LERCH
RES: 477-5120
OFF: 595-5131
Canada Trust
Realtor
Fred, who has been directly involved in the sale of 40 properties throughout this year, is almost sold out again. Why not give Fred a call to sell your property. He is prompt and will enjoy serving you.
7-30x

CONGRATULATIONS PATRICK SUPEENE . . .

. . . on your successful completion of the four year U.B.C. Diploma Courses in Urban Land Economics. It is encouraging to see another D.F.H. 'Golden Rule' Realtor striving for excellence.
J. Clover, F.R.I., R.I. (B.C.)
President
D.F.H. REAL ESTATE LTD.
Shelbourne at McKenzie
477-7291 Anytime
REAL ESTATE NETWORK
7-30

OPEN HOUSE SUN. 2-4
3647 WICKLOW ST.
Lovely 4-bedroom Tudor style home on a large 75 x 198 lot. Plus a one-bedroom in-law suite. ASKING $79,500. MLS.
HEATHER GAMMON
385-8814 388-5464 Pager 707
THE PERMANENT
7-29x

$45,900
3 BEDROOMS
There is nothing left to do but move in to this one. Totally remodelled inside and out including plumbing, wiring, flooring, cabinets, walls, stucco and gutters. The vendors have purchased, this home must be sold. Call
477-0191 RAY TILLYER 388-5464 pager 730
ROYAL TRUST

Business Owners

You know how important your "corporate image" is
SO DEAL WITH THE COMPANY THAT CAN HELP YOU BUILD ONE . . .

* not your average uniform rental supplier

Unitog® Canada Ltd.
Uniform Rental System

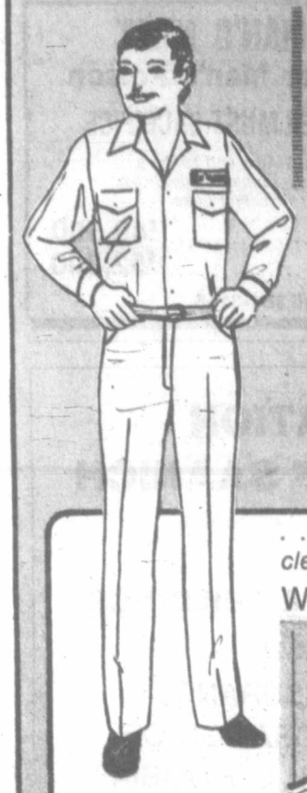

Sure, we rent the traditional blue, tan, green, and grey, but we have handsome, striped shirts and high-colour plain shades to create a distinctive image for your company. All garments drycleaned, delivered to you on hangers; the finest perma-press available. Guaranteed continuity of fabrics and styling in men's and women's uniforms.

. . . we can help you with your cleaning problems too . . .
WE ALSO RENT . . .

- MOPS
- MATS
- WIPERS
- FENDER COVERS

Specializing in Product Quality, Unsurpassed Service
Nu-Way CLEANERS
Union Representative for the Greater Victoria Area
PHONE 382-4266
420 WILLIAM STREET IN VICTORIA
Phone or Drop In and ask for Jim or Fred McEvayll
6-17

HERE'S WHAT CHUMMY CRABBE HAS TO SAY about CLASSIFIED ADVERTISING . . .

BRITISH COLUMBIA LAND & INSURANCE AGENCY LTD.

July 19, 1978

The Daily Colonist,
Victoria Times,
Classified Advertising,
2621 Douglas Street,
Victoria, B.C.
V8W 2N4

ATTENTION: Mr. Ron Pahl,
Sales Representative

Dear Ron,

Once again through the advertising exposure of your newspaper another Real Estate transaction has been successfully completed.

The property was listed on the eleventh (11th) of July, advertised on the fifteenth (15th) and sold on the seventeeth (17th). Both Vendors and Purchasers are completely satisfied.

It just proves once again that a properly worded ad (professionally specific) that does not insult the buying publica' intelligence, given maximum exposure through your circulation, will bring satisfactory results.

Classified advertising is an effective vehicle for marketing Real Estate.

Thanks Ron!

Yours truly,
B. C. LAND & INSURANCE AGENCY LTD.
Chummy Crabbe
E. R. (Chummy) Crabbe,
Realtor.

ERC/mf

B.C. LAND AND INSURANCE AGENCY LTD.
$55,900
AND YOU FINISH THE JOB
LAKEHILL
A unique opportunity to purchase a superb home just completing expansion. A quick job transfer prevents completion. You finish the job and save, save, save. The spacious home, in an excellent area at the end of a cuble-sac, features 2 or 3 bedrooms, 1½ bathrooms, LR-FP, 20x14 family room, rec. room and loads of parking. This must sell fast and requires further explanation. New MLS 54527. 388-5555 (24 hrs.) Chummy Crabbe 479-7998.

If you would like to tell us your advertising success story, phone the Classified Advertising Dept., 382-7211, Local 153.

WINDYHAUGH MANOR

Four unique maisonettes, situated on 3/4 of an acre of superb view property on the Queen Anne slope overlooking Victoria and the straights of Juan de Fuca. The suites, each between 1000 and 1400 square feet, all have fireplaces, pageling, high ceilings, decks or patios. Bathrooms and kitchens feature superb custom cabinetry and extensive use of Imported Tiles. This magnificent building epitomises the character of the Edwardian period with the convenience of Modern Living. The established gardens and common areas include an enormous conservatory, workshop, very large storage rooms, private tea gardens, barbecue area, and if you wish room for your own vegetable garden. Windyhaugh is a unique living experience. Priced from $66,900. Do yourself a favour, view this exclusive listing with JOHN WEST and DAVID BILLINGHAM.

Cedric Steele Realty Ltd.
1210 - 345 Quebec Street, Victoria, B.C. V8V 1W4 - Phone 388-6258

Anti-hijack pact for talks

WASHINGTON (UPI) — The United States, Canada and their five main industrial partners will meet in Bonn next week to work out details of the anti-hijacking agreement reached during the recent economic summit, says the U.S. state department.

Prime Minister Trudeau, President Carter and the leaders of Germany, France, Great Britain, Italy and Japan agreed in Bonn to intensify their joint efforts to combat international terrorism as it affects international aviation.

Loto Canada 'won't run' from competition

HALIFAX (CP) — Loto Canada will not run from the competition confronted it by provincial lotteries but rather will welcome the competition, Charles Keating, chairman of the federal lottery, said Friday.

Keating said in an interview that Loto Canada will continue to operate its federal lottery and leave federal provincial negotiations on lotteries to the politicians.

He said it was obvious that both Quebec and Ontario were embarking on computerized lotteries and "this will naturally bring us competition."

"But we do not run from competition nor do we discourage it," said Keating, a businessman in neighboring Dartmouth.

Horner favors cheap dollar

WINNIPEG (CP) — Federal Industry and Commerce Minister Jack Horner said here he would like to see the Canadian dollar valued at 90 cents in relation to the American dollar, permanently.

He told about 20 Liberal party workers and candidates at a workshop that Canada is in an inferior trading position compared with the United States because of a cold climate, scattered population, and a limited transportation system. A permanently devalued dollar, would keep Canadian goods more competitive and fuel Canadian industry, he said.

"We need an advantage, and the easiest and best advantage is a 90-cent dollar."

Horner added that a bilateral agreement limiting tariffs would also improve Canada's trade prospects with its major trading partner—the U. S.

Horner said Canada had a trade suprlus of $309 million for the first five months of the year.

However, Statistics Canada revealed Friday that in June Canada experienced a reversal in the favorable trade trend, recording a deficit of $93 million—the first since November 1976.

The minister said the government wants to create "conditional free trade" by breaking down tariff barriers. He said he would like to see arrangements similar to the 1965 Auto Pact with the U.S. concluded in the fibre industry. But he quickly added that he did not necessarily include the clothing industry.

Horner also defended federal export development aid to the new nickel producing countries of Indonesia and Guatemala, at the same time as domestic nickel producers were laying off workers.

He said the foreign projects were going to move ahead anyway, so Canada took advantage of the situation by selling them equipment they needed.

"We weren't the ones that opened up the nickel mines there or instigated the thing," said Horner. "Most of the money came from British, French, and German sources, and we were able to sell them mining equipment."

Horner defended the govenment's record in job creation, saying that if the current trend continues, 437,000 jobs will have been created by the end of the year.

CHARTERED ACCOUNTANT

Required for local chartered accountant's office. Salary commensurate with experience. Partnership opportunity available to the successful candidate.

Reply with resume to
Victoria Press, Box 638 7-29x

Advertising brings product information to you

Roy Hughes . . . can lease you a Mercedes-Benz

. . or a Rolls Royce, or a Chrysler New Yorker, or a Cadillac Seville, or a BMW, or any car that's made. And after all, isn't the car you'll be driving for several years the most important facet of any lease. Your first consideration should be the car you really want. I can get it for you and then give you a lease to suit your needs. Call soon.

idealease — CHRYSLER LEASING SYSTEM

ENSIGN LEASE LTD.
1855 Quadra at Caledonia 386-2411
7-16

Western FOOD

OPEN 9-9 WEEKDAYS — SATURDAYS 9-6 SUNDAYS

772 Goldstream Ave., Langford
AT WESTBROOK SHOPPING CENTRE

Prices Effective July 30, 31, Aug. 1 — We reserve the right to limit quantities.

Fresh Lean GROUND BEEF lb.	1.49
Fresh Utility Whole FRYERS lb.	79¢
Gainer's Fresh PORK SAUSAGE lb.	1.19
Budget Sliced BACON lb.	1.29
Frozen Utility TURKEYS lb.	69¢
York Clear APPLE JUICE 48-oz. tin	69¢
Kraft CHEEZ WHIZ 2-lb. jar	2.89
Carnation COFFEEMATE 16-oz. jar	1.19
McColls PEANUT BUTTER 48-oz. tin	2.29
Hawaiian POPPY COCKS 10-oz. tin	1.49
E.D. Smith GARDEN COCKTAIL lb.	59¢
Sungold Orange Flavoured CRYSTALS 6½-oz. box	2 for 79¢
Large Juicy CANTALOUPE	3/1.00
Fresh BROCCOLI lb.	39¢
APRICOTS lb. or approx. 11-lb. box	39¢ $3.85
Nabob Tradition COFFEE Reg. or Fine Limit 6 lbs. per customer lb.	2.98
Kraft MIRACLE WHIP 32-oz. jar .. Limit 3	99¢
Heinz KETCHUP 32-oz. bottle ..... Limit 3	99¢
Kraft PEANUT BRITTLE 12-oz. box	1.09
Alphabit CEREAL 15.9-oz. box	99¢
Nalley Hot or Mild CHILI con CARNE 1 lb., 14 oz.	1.09
York Frozen Concentrated ORANGE JUICE 12 oz.	79¢
Palm Big Dipper ICE CREAM 4-litre pail	2.69
A.B.C. Laundry DETERGENT 5-lb. box	1.89

7-29x

CARERS

OFFICE MANAGER—ACCOUNTANT

Victoria's largest and fastest growing Rental-Sales Company has an opening for a confident, aggressive individual with experience in accounting principles, computer applications, credit and employee management skills. Responsible for the preparation and maintenance of the firms' records. C.A., R.I.A., C.G.A. desirable. Experience in construction industry an asset. Full company benefits; salary negotiable.

Send Resume to:
K. W. Mickelberry, Pres.
OLD COUNTRY RENTALS LTD.
2920 Bridge Street
Victoria, B.C. V8T 4T3

NURSE 1

Required to work afternoon or night shift on a 5 - 2 shift system, in a 152-bed intermediate care facility.

QUALIFICATIONS: Eligible to practice in British Columbia under the Registered Nurses and/or Registered Psychiatric Nurses Act.

SALARY: $1,184 - $1,399 per month

Apply in writing to: **The Personnel Officer, Glendale Lodge Society, P.O. Box 4250, Postal Station "A", Victoria, B.C. V8X 3X9**

GOLF CLUB MANAGER
Victoria, B.C.

Written applications for the Position will be accepted. Candidates should be well versed in Business administration, Food and Beverage operations and have organizing ability. Communication ability and personal relations are prerequisites.

Salary will be in accordance with qualifications and experience.

Confidential detailed resumes for this demanding position which will become vacant in September should be addressed to, The President, Royal Colwood Golf Club, 629 Goldstream Avenue, Victoria, B.C. V9B 2W9.

CONTROLLER

Our client, a successful manufacturer of forest products is seeking a controller to take charge of the financial affairs of the company.

The company has a record of steady growth through the dedicated efforts of a seasoned entrepreneur. The time has arrived to realign responsibilities at the top to secure continuing prosperity of the business.

Reporting to the President, the successful candidate will have complete responsibility for managing the financial affairs of the business and assisting the President to chart its future course.

The person we are seeking is a Chartered Accountant who has:

- *strong experience in financial reporting, management controls and tax planning.*
- *demonstrated skills in business judgement and decision making.*
- *capacity to take on new responsibilities with a minimum of direction.*

Salary will be commensurate with experience and will be of interest to those now earning $25,000—$30,000.

All enquiries and applications will be treated in strict professional confidence and should be directed to:

Len Goodman, C.A.
105-164 Kenneth Street,
DUNCAN, B.C.
V9L-1N4

Branch Manager Trainees

The Organization: Vancouver City Savings Credit Union is a rapidly growing financial organization with assets exceeding $610 million in 13 branches. Continued expansion is creating openings for individuals with proven experience to join this 32 year young organization.

The Position: We are seeking persons who will be initially involved in either administration (accounting) or lending and who will be able to assume the role of Branch Manager within a reasonably short time.

The Applicant: You should possess at least 5 years supervisory or managerial experience with a financial institution, be capable of organizing, motivating and administering staff and should be a good communicator.

The Rewards: Salary will be commensurate with qualifications and is supplemented by an excellent benefit package.

APPLY IN CONFIDENCE TO:
W. E. McKay
Manager, Human Resources
Vancouver City Savings Credit Union
515 West 10th Avenue
Vancouver, B.C.
V5Z 4A8
Telephone: 873-0341

Vancouver City Savings Credit Union — Owned by the People it Serves — VANCITY

COMMUNITY PROGRAM CO-ORDINATOR for the CITY OF VICTORIA

DEPARTMENT OF RECREATION AND COMMUNITY SERVICES
Salary — $1,242—$1,497 per month

Under the general direction of the Director of the Department of Recreation and Community Services, will be responsible for co-ordinating recreation and leisure time activities for all age groups. The successful applicant will be responsible for determining community needs and resources and for the planning, development, implementing and evaluating of the various programs, fully utilizing neighborhood and school facilities.

Applicants should have completed a University graduation in Recreation or an allied field together with considerable professional recreation experience.

Applications in writing, stating age, experience, qualifications, telephone number and earliest date services available, will be received by the Personnel Director, City Hall, Victoria, B.C., not later than noon, Wednesday, August 9, 1978.

CAMOSUN COLLEGE VICTORIA, B.C.

Requires an instructor for a Recreation Leadership-Aquatics Specialist Program.

Course Areas Include:
- Recreation and Physical Education Foundations
- Aquatic Skills
- Program Development and Delivery
- Life Sciences
- Facility Management
- Leadership and Interpersonal Relations

Commencement Date — As Soon As Possible

Qualifications: University degree, preferably at the graduate level. Experience in Aquatics and Recreation.

Salary: According to qualifications and experience.

Apply to: The Principal,
Camosun College,
1950 Lansdowne Rd.,
Victoria, B.C.
V8P 5J2

UNIVERSITY OF VICTORIA CO-OPERATIVE EDUCATION PROGRAMME

requires an

ASSISTANT TO THE DIRECTOR

for September 1, 1978

DUTIES:
As Assistant to the Director of Co-operative Education Programmes to be responsible for administrative duties within the Co-op Programmes office; to maintain contact with the departments on all aspects of co-op programmes; to develop work term positions in industrial/government locations, and to perform other related duties.

QUALIFICATIONS:
A university degree; work experience in industry and/or government service an asset; ability to liaise with members of the academic community, representatives of government, other universities, business and the general public.

SALARY: $21,000-$26,000 per annum.

CLOSING DATE: August 15, 1978.

Applications should be in writing to Dr. A. McAuley, Director of Co-operative Education Programmes, University of Victoria, Victoria, B.C. V8W 2Y2. 7-22x

OPPORTUNITIES

Westcoast Savings is one of Canada's largest and fastest growing credit unions with assets of $185 million and 30,000 members. Westcoast's enthusiastic management team has created the following positions to achieve their projected growth. Individuals with high levels of competence, energy and experience are required.

BRANCH MANAGER
OAK BAY VILLAGE

Due to growth, our 2nd branch in the Oak Bay area will open in Oak Bay Village in November. We will be accepting applications for this position up to August 30th. With interviews following.

The successful candidate will be responsible for Branch staffing, administration, operation, growth and control. High emphasis is placed on interpersonal skills and the ability to provide leadership and supervise Branch personnel, insuring the highest level of service to our members. A minimum of 6 years credit union, bank or trust company experience is a prerequisite. Salary commensurate with experience. Applications to Terry Audette.

DEPOSIT MANAGER

Branch administration, operation and control are this position's basic responsibilities. High emphasis is placed on interpersonal skills and the ability to supervise deposit personnel to insure a high standard of service. A minimum of 3 years bank, trust company or credit union experience is a prerequisite. Salary commensurate with experience. Applications to Grant Hilliard.

Please send resume in confidence to:
WESTCOAST SAVINGS CREDIT UNION
Head Office
1005 Cook Street
Victoria, B.C. V8V 3Z6

WESTCOAST SAVINGS
Better than money in the bank
7-30

U.S. cuts coffee buying, 200 watch Idi

NAIROBI, Kenya (UPI) — A U.S. Senate vote to prohibit importation of Ugandan goods because President Idi Amin was practising "genocide" has jeopardized some 200 diehard Americans living in Uganda, diplomatic sources said Saturday.

They feared the unpredictable military dictator, incensed at the Senate action, could try to use the American residents as pawns, just as he did 18 months ago in an earlier quarrel with the Carter administration.

By a vote of 73-1, the Senate Friday agreed to prohibit importing goods from Uganda, especially coffee, because it said Amin had "committed genocide" against Ugandans, was "depraved" and should be cut off from civilized society.

Ugandan experts said coffee exports had provided Amin with the funds necesary to stay in power despite at least 13 coup attempts in seven years. Coffee now is virtually the only cash crop exported from the landlocked East African nation and the United States buys the bulk of it.

Independent judicial commissions have accused Amin's regime of being responsible for the murder of up to 250,000 persons, including cabinet ministers, the country's former chief justice and other prominent citizens.

Despite repeated warnings from the U.S. government that their situation was precarious, an estimated 200 Americans remain in Uganda. They are mainly missionaries and a scattering of businessmen and technicians.

There were renewed fears in East Africa that Amin could again try to use these Americans as pawns as he did 18 months ago.

Then, angered by President Carter's denunciations of him as a murderer, Amin forbade some 400 American residents to leave the country and ordered them to gather in the Uganda capital of Kampala for a showdown meeting.

In the first foreign policy crisis of his administration, Carter took a firm line with Amin, who subsequently backed down.

In January, Amin declared 1978 a year of "love and reconciliation" and tried to improve ties with Washington, which closed its embassy in Kampala in 1973.

He also generally refrained from outright attacks against the United States, but in a series of low-key responses in the last few months repeatedly warned Congress not to take any action against Uganda coffee imports.

SALYUT 6 CREW STEPS OUT

MOSCOW (AP) — Two Soviet cosmonauts ventured into space for more than two hours Saturday to replace scientific equipment on the outside of their orbiting Salyut 6 space station, the news agency Tass reported.

The 125-minute space walk "marked a new step forward in Soviet astronautics," Tass said.

Tass reported that after Commander Vladimir Kovalenok and Flight Engineer Alexander Ivanchenkov had been outside for more than two hours, ground control radioed them: "If you have nothing more to do, then you may get in."

Kovalenok replied: "We would just like to take our time, since it is the first time in 45 days that we've gone out into the 'street' to have a walk."

Moscow radio said another purpose of the space walk was to test a new kind of space suit, made of semi-rigid materials.

Feuding nations bury hatchet

KINSHASA (AP) — The governments of Zaire and Angola announced Saturday they will establish full diplomatic relations, a move reported imminent since recent reconciliation talks between the two feuding African neighbors.

A joint communique issued here said the decision was the outcome of the latest round of talks, begun here Friday.

The groundwork was laid at bilateral negotiations a week ago in Brazzaville, capital of the Congo Republic, and in meetings earlier this month between Zaire President Mobutu Sese Seko and Angolan President Agostinho Neto at an Organization of African Unity summit in Sudan.

The two countries have never had diplomatic relations. Mobutu's Western-oriented government has been at odds with Angola since the Marxist Popular Movement for the Liberation of Angola won a three-way civil war in early 1976. Portugal had granted independence to Angola, its colony, only a few months earlier.

Zaire backed anti-MPLA guerrilla groups during the civil war and since then the Neto government has repeatedly accused Kinshasa of continuing its support for remnants of those groups waging a lingering war in the countryside. Angola said Mobutu allowed the anti-MPLA insurgents to operate from Zaire.

Mobutu, for his part, accused Angola of harboring Zaire rebels and helping them stage two unsuccessful invasions into Zaire's copper-mining province of Shaba, in 1977 and last May.

Quaalude plane crash-lands

MIAMI, Fla. (AP) — U.S. officials seized 395 pounds of Quaalude tablets Saturday aboard a plane which crash-landed after almost colliding with a U.S. Customs chase plane, officials said.

During the incident, the chase plane followed the twin-engine craft to a landing at Homestead airport, about 32 kilometres south of Miami.

When the pilot of the unidentified aircraft saw the customs plane, he took off, forcing the chase plane off the runway. It was not damaged.

Authorities found the suspect plane in a field about one kilometre from the airport, extensively damaged. The drugs—valued at $1 million—were found in four suitcases aboard the craft. Police are searching for the pilot.

GO GOLFING!
You can with a
BEEPER FROM VICTORIA PAGING
6-28 386-8889

Roofing?
Seamless Aluminum Gutters
Capital City Roofing
Guaranteed custom work—free estimates.
1920 OAK BAY AVE. 598-4441
GUTTERS • INSULATION • DOWNSPOUTS •
"WE DO A COMPLETE JOB"

AT DORMANS
FORMAL FASHION RENTALS
WEDDINGS OR SPECIAL OCCASIONS
RESERVE NOW
384-8931
1328 DOUGLAS ST.
also in
Sidney and Courtenay
FORMAL AND INFORMAL FASHION WEAR RENTALS
7-15

Candide
Cushioned Corlon
by
Armstrong
reduces fatigue with underfoot comfort . . .
Pattern: 'Laurentian Terrace'
Spills, spots, stains bounce off its tough, non-porous surface, wipe up at the touch of a cloth. Seldom needs waxing!
Phone 598-4441 After six: call 598-7024 for an estimate
Capital City Carpet & Lino
1920 OAK BAY AVE. 4-1

OXFORD FOODS
271 COOK STREET
We reserve the right to limit quantities
Prices Effective Sun. July 30 to Tues., Aug. 1

FLEISCHMANN'S CORN OIL MARGARINE	2-lb. pkt.	1.99
TETLEY TEA BAGS	144 bags	2.99
KRAFT MIRACLE WHIP	32-oz. jar	1.19
FRAY BENTO CORNED BEEF	12-oz. tin	99¢
LIBBY'S TOMATO JUICE	48-oz. tin	69¢
HEART DELIGHT APRICOTS	28-oz. tin	69¢
WESTERN STONED WHEAT THINS	20-oz. pkt.	99¢
SUN LIGHT DISH LIQUID	32-oz. btl.	99¢

7-30

EATON'S

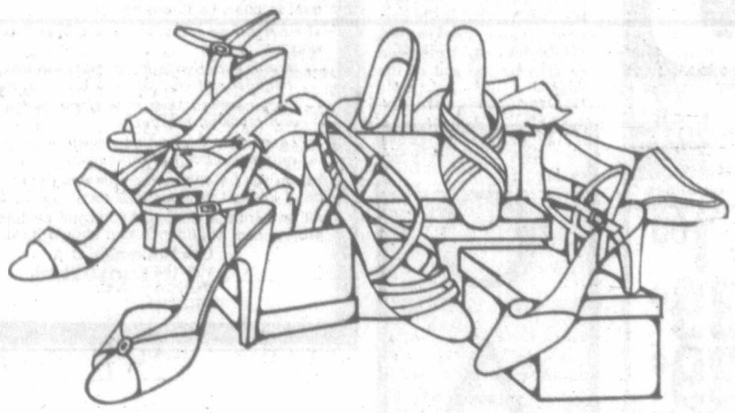

½ off
Well-known name women's spring/summer shoes
Reg. 14.00 to 46.00
Sale 7.00 to 23.00
Now's the time to save on a good selection of women's and teens' dress, casual and walking shoes and sandals. Broken sizes in your favorite colors including beige, white, red, brown and black. Fabrics in canvas, vinyl and leather — durable and attractive. Don't miss out on this great clearance!
Personal Shopping Only
Women's Shoes, Dept. 238, Floor of Fashion

You Can Put It All Together At SUBURBAN
The Cars . . .
The Prices . . .
The Deals . . .
The Service . . .
And The Payment Plan
MERCURY LINCOLN
ZEPHYR

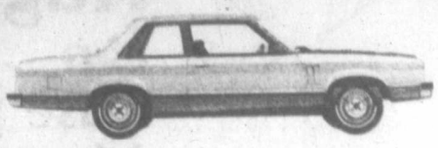

1978 Mercury Zephyr 2-Door
• Bench Seat
• Select-Shift Automatic
• Cigar Lighter
• White Sidewalls
• Electric Rear Window Defroster
• AM Radio
• Wire Wheel Covers
Stock 8-51
5395

1978 Mercury Zephyr 4-door
• Vinyl Roof • 3.3 litre 200 CID Engine
• Select Shift Automatic Transmission
• Variable Ratio Power Steering
• Power Front Disc Brakes
• AM Radio
• Electric Rear Window Defroster
• Complete Tinted Glass
Stock No. 8-574
6295

1978 Mercury Zephyr Station Wagon
• 3.3 Litre 200 CID engine
• Select Shift Automatic Transmission
• Variable Ratio Power Steering
• Roof Mounted Luggage Rack
• Power Front Disc Brakes
• Electric Rear Window Defroster
Stock No. 8-573
6495

1978 Mercury Zephyr Z-7 Sport Coupe
• Vinyl Roof • Bucket Seats
• 3.3 Litre 200 CID Engine
• Select-Shift Automatic
• Electric Analog Clock
• Variable Ratio Power Steering
• Power Front Disc Brakes
• Electric Rear Window Defroster
• Complete Tinted Glass
Stock No. 8-647
6895

Suburban Motors Famous 5x5 Repayment Plan
Example ZEPHYR STATION WAGON

Price	6495
5% Sales Tax	325.25
Documentation	10.00
Total	6830.25
Less 5% Down Payment	330.25
Balance	6500.25
Interest at 13.5% per annum totals	2473.00
Total repayment	8973.25
60 Payments of	149.50

SUBURBAN MOTORS
3377 Douglas at Saanich Rd. 386-6131
Dealer Lic. No. ?? 00863A

Good Sports the Dobber CFAX 1070

The Daily Colonist.

Section Two Sunday, July 30, 1978 Page 15

METRO TOYOTA
ESSO CAR CLINIC
TESTED USED CARS

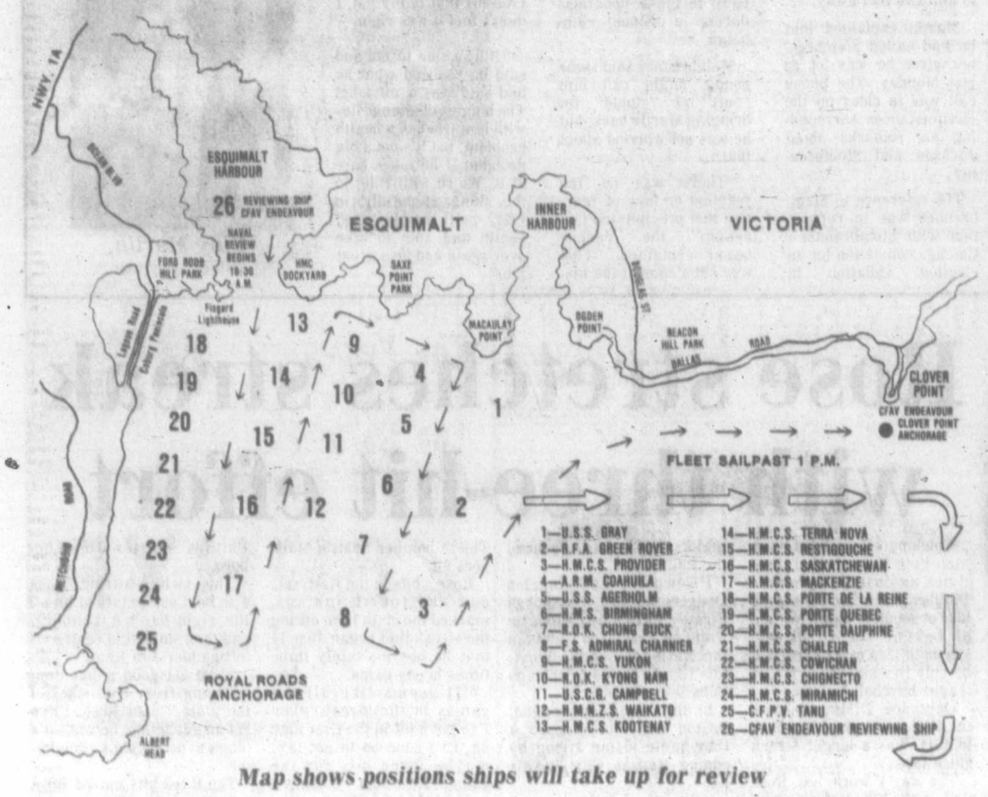

Map shows positions ships will take up for review

Fleet dazzler Tuesday

A Captain Cook bicentenary spectacular is in store for residents and visitors to Victoria on Tuesday when 25 warships representing seven nations take part in a naval review and sailpast.

The major nautical event of the bicentenary celebrations, the naval review features the largest gathering of warships off the city since the Second World War.

In addition to 14 ships of Canadian Maritime Forces Pacific, warships from Britain, the U.S., France, New Zealand, Mexico and South Korea will participate. Nearly 4,000 officers, sailors and cadets, 1,900 of them Canadians, are involved in the review and sailpast.

The fleet will arrive late Monday afternoon, anchoring off Royal Roads. Ships will be dressed over-all (all colors flying) and will be set with outline lighting which will illuminate them as darkness sets in.

Two 21-gun salutes will be fired just before the start of the naval review the following day.

The review begins at 10:30 a.m. Tuesday when Governor-General Jules Leger, aboard the reviewing ship CFAV *Endeavour*, will sail between the rows of warships at the Royal Roads anchorage. Spectators should have a good view along the Esquimalt waterfront from Macaulay Point west or from Fort Rodd Hill Park and Lagoon Road on the Coburg Peninsula in Colwood.

After the review, the reviewing ship will proceed to Clover Point where the sailpast will start at about 1 p.m. All ships will sail from the formation off Royal Roads past Beacon Hill Park to Clover Point. Upon completion of the sailpast the ships will turn south and then west, returning to their assigned berths at HMC *Dockyard*.

Beacon Hill Park, from Douglas Street through to Clover Point, is a good spectator vantage point.

A public address system will be set up and Lt. Bruce Godbehear of the Canadian Forces will provide a commentary as the ships pass by.

The warships will be open to the public from 1-4 p.m. Wednesday at the *Dockyard*.

Exciting journey

Through thunderstorm in a home-built plane

By PAUL De GROOT
Colonist reporter

Imagine that you have built an airplane in your basement.

You have tried it out around the fields of Toronto for about 90 hours of flying time.

Now, you are at 11,500 feet. Below you, somewhere, is Hope, B.C. You don't know precisely where because of the clouds rising up to meet you, thunderheads that flicker with lightning and soon envelop you in their fog and darkness. What you can see below, between the clouds, are the North Cascades, lacerated ridges of rock, aviation's equivalent to the Graveyard of the Pacific on Vancouver Island's west coast.

—George Heller photo

Wilkin, his wife, and the plane that could

THAT WAS the situation that Stanley Wilkin found himself in last week as he made his first long trip in his home-built aircraft. He was headed for Victoria, where he grew up, from his home in Toronto.

His trip coincided with one of the worst thunderstorms in southwestern B.C.'s history, just at one of the most rugged portions of the journey.

THE LITTLE four-place airplane performed well, however, Wilkin said, and by watching the instruments while circling in the cloud until the wind pushed the thunderheads by, he managed to stay out of trouble, and land at Hope with two hours of fuel left, much to the relief of Wilkin and his wife, for whom this was only the second trip in the plane.

For Wilkin, the episode was the most recent in a love affair with flying that goes back a good many decades, to the time when he was a boy in the Marigold area and saw his first airplane.

When it came over the second time, he followed it to the point several miles away where it landed in a field. He was scolded for disappearing so long and coming back after dark, but the next day he was hard at work, nailing boards together to make his own airplane.

HE BUILT model airplanes at the "Y" in Victoria under the tutelage of Archie McKinnon and Viv Shoemaker, and later headed north to make a stake in the woods so he could get into flying school. A trip to Sea Island followed, but before he could get all the qualifications he wanted, the flying school there folded.

Back to the woods he went, but this time he fared less well. He got his big chance, an application to fly with the RAF in the war that was just starting, on the day that his chest was badly crushed in a logging accident.

HE THOUGHT he would never fly again, but the old urge came back about 15 years later, and he renewed his pilot's licence and bought a J-3 Cub with a partner in 1960.

Still, he wanted something a little faster than the Cub, and he wanted to fulfil that boyhood ambition by building it himself. In the absence of many designs for home-built aircraft, particularly four-seaters such as he wanted, he began working on his own design. In 1968 he ran across the plans for a BD-4, a four-place aircraft with good cross-country capability, capable of cruising at 150 miles an hour and crossing 1,000 miles at a stretch, with its 160-horsepower fuel-injected Lycoming engine.

IT TOOK HIM eight years and $11,000 to build it. He estimates its value at $16,000 to $18,000, with all the instrumentation and an auto-pilot.

Wilkin's effort was largely made possible by his interest in an organization of "home-builders" known as Experimental Aircraft of Canada, part of an international experimental aircraft body with about 125,000 members. If it were an aircraft company, Wilkin says, it would be the world's most productive, turning out more airplanes in a year than any other manufacturer.

The movement will grow, Wilkin predicts. In the last few years, makers of homebuilt airplanes have managed to remove many government restrictions surrounding their building and licensing.

"First they would only let us build single-place airplanes and we got them to change that. Then we got dual controls. Then we were able to get hours spent in a homebuilt to count for commercial licences. Then we could use them for aerobatics, and night flying."

The experimental aircraft fanciers are in many ways leaders in the design of small sport aircraft, Wilkins says. The cost to a commercial manufacturer of developing a new airplane for this field is prohibitive because of all the restrictions and development costs, but the home-builder can try almost anything that will fly, subject to engineering tests and government inspections

HE SPEAKS with pride of his own creation, pointing out the unsupported wing that will handle 9 g's with ease, and telling of the time that takeoff tests were performed and the plane lifted off at the same point on the runway each time, regardless of weight, right up to its gross load limit.

"When you put it into a stall, it comes to a stop for a second and then the nose drops straight and true until it picks up speed again," he says, illustrating with his hand the gentle undulating motion.

It's a dream come true.

Wilkes to receive $14,500 settlement

An "amicable" settlement has been reached between Saanich and former personnel director Arthur Wilkes, according to Mayor Mel Couvelier.

Council at a closed meeting three weeks ago approved a recommendation from municipal administrator William Tremayne that Wilkes be removed from the job he had held for 14 months.

Wilkes will receive $14,500 as settlement under the terms of an agreement reached last week between the municipality and Wilkes' lawyer, Couvelier said in an interview Saturday.

The settlement will cover three months' salary, out-of-pocket expenses and "fringe benefits to which he is entitled."

Ald. Mary Casilio was the lone council member opposing the motion to fire Wilkes.

Meanwhile, Tremayne has been placed in charge of the department, Couvelier said.

A reassessment of the role of the department now under way should be completed in about a month, the mayor indicated.

"We are reassessing the job requirements and the future role of the department as most of our negotiating is now being done by the Greater Victoria Labor Relations association."

Wilkes came to Saanich to succeed William Locker who resigned to join the provincial health ministry. Saanich was without a director for almost a year after Locker left except for a brief stint by Walter Fraser who quit after only two months to return to Vancouver.

'Let all go on holiday'

A shutdown of all municipal operations in Saanich for three or four weeks each summer is being proposed by Ald. Ian Cass.

Because so many key staff members are on holiday "we are operating at less than normal efficiency these days," Cass said in an interview Saturday.

"When a department loses its first, second and even third level of supervisory personnel all at the same time, then it's not difficult to see why the department would function less efficiently."

Cass said a similar situation exists in council "as we have been hard pressed to find a quorum for meetings, and it's going to continue next month."

He said it should not be an employee's right to take holidays when they wanted.

"I don't feel it's necessarily a part of employment that you should be allowed to take holidays at any time you want. It should be on a selective basis."

Cass said he was aware the ideas he expressed would not be popular, "because it's quite obviously we are operating far from efficiently in the municipal hall now."

Oak Bay wary of extending region powers

Oak Bay council's mistrust of the Capital Region Board surfaced again at a meeting last week when it decided to seek a legal opinion on a proposed change in the board's powers.

Executive director Dennis Young wrote to all 14 member municipalities asking for their assent by resolution to the CRB's application to amend its letters patent to allow it to establish an economic development commission.

Young said under the Municipal Act, the consent of two-thirds of member councils was required for the change.

The letter added that while the proposed change provided for participation of all municipalities on the board, each council or electoral area would have to decide whether or not to join the commission.

"The adoption of the letters patent therefore constitutes permissive legislation," he said.

At the suggestion of Mayor Brian Smith, it was agreed to obtain a legal opinion on the matter.

MOTORIST TAKES AXE TO ANOTHER

An irate motorist wielded a doubled-bladed axe at another driver in an incident at Douglas and Hillside Saturday night.

Details were sketchy, but a city police spokesman said the incident occurred when one of the drivers attempted to move over on Douglas Street to allow passage of an ambulance en route to an emergency call.

A short time later when the two cars were stopped at traffic lights, a man jumped from his car, spat in the complainant's face and also punched him in the face. He then went to his vehicle and returned with the axe.

The complainant returned to the safety of his vehicle and drove off to report the incident to police.

Causeway vendors cleaning up

The Causeway's street vendors have taken steps to prevent further criticism that they have lowered the tone of the area around Victoria's Inner Harbor.

They decided at a meeting Saturday to hire a worker to do a nightly cleanup of the Causeway, and buy larger garbage cans.

Represented at the meeting were six of the 10 vendors who sell everything from popsicles to popcorn.

They also agreed their employees would improve their dress.

Carts will also be kept clear of the Captain Cook statue on the Causeway.

Victoria Ald. Robin Blencoe told the group he supported what they are doing but conceded there were problems that council would have to study.

"We have to look at the entire operation before next summer and maybe designate specific locations for the vendors' carts."

Blencoe said in a later interview he felt the criticism by former alderman Helen Beirnes that the hawkers were "grubby-looking individuals" was unfair.

"They are young people who didn't have a job but with a little initiative they are doing very well."

Saturday's meeting followed complaints from nearby businesses and the Visitors Information Centre that litter from the vendors' carts was becoming a problem.

Rudd Park neighborhood 'terrorized'

A reign of terror by young people has residents in Saanich's Rudd Park area living in fear, says one of the residents responsible for circulating a petition asking council for assistance.

Many of the people living in the Irma-Harriet-Whittier-Eldon Place area were scared to sign the petition because of fear of reprisals by the teenagers, the community spokesman said.

The small park is at the junction of Harriet, Rampton and Boleskine.

"Youngsters are even engaging in sexual intercourse on the boulevard near the park at Whittier," the spokesman said.

Acts of vandalism over the past few days have ranged from gardens being uprooted, rockeries destroyed, street signs being torn up and windows of houses in the district being smashed.

"People are living in virtual fear of their lives because of these young hooligans," the spokesman said.

Several homes in the area have been broken into and it is a regular occurrence for mail boxes to be overturned.

Early morning bottle-throwing incidents are common along with "plenty of screaming and yelling obscenities in front of our homes."

"The kids are either drunk or high on drugs. It's an area where drug use is high and where drugs seem easily obtainable," the spokesman said.

One resident who refused to sign the petition has had a fence torn down three times in the last month.

Saanich police, the spokesman said, appear disinterested when residents complain.

"Just because we don't live in a high-income neighborhood doesn't give us any less rights to police protection. The police won't even treat our complaints seriously. Their pat answer being that they are too busy and can't patrol our area all night," the petition says.

Installing lights in the park would probably help in solving some of the problems, they say, but what they are demanding from council is assurance of police protection.

Sgt. Fred Wooster of the police department's community services division said because of complaints, Rudd Park has been patrolled on a concentrated and regular basis.

The department has also had an officer visit 32 homes on the park perimeter explaining the Stop Vandalism program.

Residents have been asked to co-operate in watching the park and reporting suspicious activities and noisy individuals.

Wooster said special patrols would continue and he urged all people living near the park to contact the department immediately to report potential problems.

Martin's return latest episode in Yankee saga

NEW YORK (UPI) — In a bizarre and almost unimaginable managerial move Saturday, Billy Martin was rehired to manage the New York Yankees in 1980 after recently hired Bob Lemon agreed to manage the team through 1979 then step up to become general manager.

The announcement was made in two parts during the introductions at Old-Timer's Day at Yankee Stadium, at first drawing boos at the mention of Lemon's name and then electrifying a packed crowd of more than 55,000 and sending it into a frenzy of cheering and screaming.

Even as the other old-timers were being introduced, the crowd had begun chanting: "We want Billy! We want Billy!"

Martin will handle scouting assignments and relative activities until 1980.

The move was designed to ease tensions on and off the field caused when Martin resigned only last week after tangling once again with owner George Steinbrenner and star slugger Reggie Jackson.

The controversial Martin thus bounced back from what appeared to be the dying act of his career — his "resignation" after telling two New York newspapermen traveling with the team that Jackson "was a born liar" and Steinbrenner "a convicted one."

Martin "resigned" under pressure the next day and was succeeded by Lemon. The break at the time seemed irrevocable but the Yankee front office soon became aware that New York fans were solidly behind Martin.

After the announcement, Martin appeared along with Steinbrenner, club president Al Rosen and Lemon at a news conference and Martin obviously was still in a highly emotional state.

"George and I have had our difficulties, but we've always found a way to solve them," said Martin as Steinbrenner listened to him two feet away.

Martin explained that he had called Steinbrenner after he was let go last Monday. The phone call was to clear up the circumstances surrounding his remarks about Jackson and Steinbrenner.

The reference to Steinbrenner was in connection with Steinbrenner's Chicago conviction for an election violation in which he was found guilty of influencing employees of his ship building company to make donations during a Nixon campaign.

Steinbrenner said some people might call him "soft" or "stupid" for bringing Martin back, but he was not worried about that.

"There was no fan reaction or lack of reaction that precipitated this action," the Yankee owner explained. "This was not a spur of the moment decision.

"After what happened last Monday, I told Al (Rosen) that in my gut, I didn't feel it was right."

"Billy came to me and said he realized what he had said was a mistake. The biggest challenge lies with him. He has a health problem, but it's not a big problem if he takes care of it. We're with Billy in this thing. Hopefully, in 1980, he'll be in good health and able to take over again and do a great job."

Billy Martin
...wipes away tear

Budgets complete six-game sweep

Randy Benn and Bob Burrows cracked homers as Budgets took the first game 3-1 and Dennis Eckert drove in the winning run and engineered a spectacular double-play as Budgets won the second game 2-1 before a crowd of about 700 at Royal Athletic Park.

Victoria Budgets completed a sweep of their six game series with Tacoma B&I Sport Friday and clinched the second half and over-all championships of the Northwest Fastball League.

Budgets complete league play today at Royal Athletic Park with a doubleheader against Westside Federal of Seattle starting at 11:30 a.m.

The Canadian champions have won 14 straight games, including nine in a row in league play, and are now 41-15 as they continue preparation for next weekend's Super Series meeting with U.S. champion Reading, Pa.

All three Budget hurlers saw action Friday with Stan Kern and Andy Konopacki combining to win the opener and Dave Wilson going all the way and pitching a three-hitter to win the second game.

Kern started impressively, striking out seven batters in the first three innings but the big righthander threw a lot of pitches and was tiring by the fifth inning. He only gave up three singles but was tagged for several long outs. Konopacki put Tacoma down in order in the last two innings to save Kern's fourth straight win in league play.

Tacoma went ahead 1-0 in the third inning when Ron Vandegrift singled, advanced on a sacrifice by Roger Miller and scored on a one-out single by Keith Bauer.

Dave Leroy pitched much better than in his previous two starts against Budgets but was tagged for a homer by Benn in the fifth inning and a line-drive blast over the left-field fence by Burrows in the sixth inning.

Reg Underwood, who scored in front of Burrows, hit a pair of sharp singles and John Green made a bunt single for the only other Budget hit.

Tacoma also had the lead in the second game. They loaded the bases with none out in the fourth inning when Norm Burnside singled, Bauer doubled and Bob Howard was intentionally walked. But they only managed one run as Burnside scored when catcher Alden Govenlock misplayed the throw from shortstop Holness on Hank Jarvits slow grounder. Bauer tried to score on the play but was ruled out when Burnside was called for interference on Govenlock's throw to first baseman Burrows covering the plate.

On the next play Eckert saved the inning. The powerful thrower caught a fly in short rightfield and threw a strike to catch Jarvits at the plate.

Budgets tied the game in the fifth inning when Wilson was hit by a pitch, designated pinchrunner Green advanced on a single by Walker and scored on a single by Williams.

Underwood, who was four-for-six on the night and raised his league average to 354, provided the winning run in the sixth inning when he doubled, advanced on a Burrows' groundout and scored on a sacrifice fly by Eckert.

Tacoma	001 000 1—1 3 1	
Budgets	000 012 x—3 5 0	

Dave Leroy and Lloyd Glasoe; Stan Kern 7-2, Andy Konopacki (6) and Bob Burrows. Home runs: Budgets—Randy Benn (3rd), Burrows (13th).

Tacoma	000 100 0—1 3 1	
Budgets	000 011 0—1 7 1	

Casey Davidson and Glen Davis; Dave Wilson 9-3 and Alden Govenlock.

Mick fires 70 to close gap

SQUAMISH - Dr. Dave Mick of Victoria Royal Colwood fired a two-under par 70 Saturday to move to within a stroke of Doug Roxburgh of Vancouver Marine Drive in the battle for berths on the B.C. Willingdon Cup team.

Roxburgh, who breezed to the B.C. Amateur championship last weekend in Victoria, shot a 76 at the Squamish Golf Club in the first round of the 36-hole B.C. Invitational which concludes today at Richmond Quilchena. Roxburgh, who was four-under par for the 72-hole Amateur, has a 352 total for five rounds.

Junior Rick Gibson of Victoria is third at 358 after carding a 74; Sandy Harper of Nanaimo is fourth at 362 (72). Bob Mitchell of Quilchena has 363 (77) and Steve Chapman of Prince George is at 366 (76). Dick Zokol of Vancouver also carded a 70 to share low round honors with Mick.

The top four players after six rounds will be named to the B.C. team for the inter-provincial matches Aug. 23-24 in Laval, Que.

In the accompanying B.C. junior trials, Ian Harper of Nanaimo leads at 373 following a 76 Saturday. Glen Martin of Cowichan is one shot back after shooting a 77; Glen Bannister of Abbotsford has 375 (79); Brian DeGirolamo of Victoria is at 378 (80) along with Darryl James of 108-Mile House (80) and Gibson (74).

The top four finishers will represent the province in the inter-provincial matches Aug. 30-31 in Sydney, N.S.

Pro soccer

NASL
Chicago 3 Memphis 1
Rochester 1 Washington 0
Toronto 2 Philadelphia 1
Minnesota 4 Los Angeles 0
Dallas 4 Houston 0

Additional sport

P. 18, 19, 24

Hotelmen unbeaten

Two stingy pitchers dealt zeroes for Ingraham Saturday and left Hotelmen holding all the cards after opening day of the men's senior 'C' district softball playoffs at Central Park.

Lorne Bowden tossed a three-hitter as his team blanked Elks 2-0, then finished up for John Barnes in a one-hit, 10-inning squeaker over Batesons, finally won by Ingraham 1-0.

In another double round-robin tournament opener, Elks nipped Batesons 5-4. Ray Beveridge's three-hitter sparked Athletics past Sooke 2-0 in a senior 'B' tournament game.

Ingraham's Barry Burch homered in the fourth inning to supply the winning run against Elks and Ken Mireau, who reached on an error in the 10th, romped home on Bowden's single to wrap up the extra-inning contest.

Action continues on both fronts today, starting at noon at Central Park.

Sport today

RIFLE SHOOTING
8 a.m.— Continuation of 94th annual B.C. Rifle Association championship, Heal's Range.

SOFTBALL
9:30 and 11 a.m.— Inter-City Senior A Women's League doubleheader: Victoria Skylarks vs. Vancouver Merchants, Heywood Avenue Park.
11:30 a.m.— Northwest men's League doubleheader: Seattle Westside Federal vs. Victoria Budgets, Royal Athletic Park.
Noon — Senior 'C' Men's playoffs: Batesons vs. Ingraham Hotel, Central Park.
1, 3 and 6 p.m.— Heywood Men's League: Taylor House Movers vs. Victoria Athletics (doubleheader); Capital Radiators vs. Webb and Trace, Heywood Avenue Park.
2 and 6:30 p.m. Senior 'C' men's district playoff: Elks vs. Batesons; Ingraham vs. Elks, Central Park.
4 p.m.— Senior 'B' men's district playoffs: Sooke vs. Athletics, Central Park.

AUTO RACING
Noon — Final day of competition in International Conference of Sports Car Clubs-sanctioned Victoria Motor Sport DClub Meet, Western Speedway.

BASEBALL
1 and 3 p.m.— Victoria Senior Amateur League: Gorge Hotel vs. Capital Builders, Lambrick Park.
6 p.m.— Senior Amateur League: Capital Builders vs. Webb and Trace, Lambrick Park.
7 p.m.— Northwest League: Victoria Mussels vs. Bellingham Mariners, Royal Athletic Park.

LACROSSE
1 p.m.— Second game of best-of-three B.C. Junior 'B' semi-final series: Saanich Hunter Construction vs. Vancouver Burrards, Esquimalt Sports Centre.

MONDAY

RIFLE SHOOTING
8 a.m.— Final day of 94th annual B.C. Rifle Association championships, Heal's Range.

HARNESS RACING
5:50 p.m.— Parade to post, Sandown Raceway.

BASEBALL
7 p.m.— Northwest League: Victoria Mussels vs. Bellingham Mariners, Royal Athletic Park.

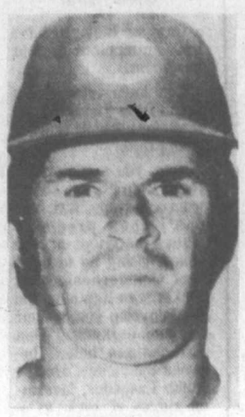

Pete Rose
...switch-hitting edge

Rose stretches streak with three-hit effort

Cincinnati Reds third baseman Pete Rose singled three times against Philadelphia Phillies Saturday to extend his consecutive game National League record hitting streak to 42, a mark exceeded by only two players in major league baseball history.

Only Joe DiMaggio—with the all-time mark of 56 games in 1941—has a longer streak since 1900.

The day's work left Rose tied with Bill Dahlen, who had a 42-game streak in 1894. Willie Keeler had a 44-game string with Baltimore in 1897. Rose's performance Saturday left George Sisler's 41-game streak in 1922 in his wake.

George Foster and pitcher Paul Moskau each hit home runs, Moskau's a three-run shot and his first in the majors, as the Reds bounced the Phillies 6-3.

Elsewhere, Los Angeles Dodgers clipped Pittsburgh Pirates 2-1 to move into a tie with San Francisco Giants in the National League West. The Giants bowed to chicago Cubs 5-3.

In the American League, Boston Red Sox snapped a four-game losing string by edging Kansas City Royals 1-0.

California Angels trimmed Baltimore Orioles 2-1; New York Yankees defeated Minnesota Twins 7-3; Chicago White Sox bumped Texas Rangers 6-2; Toronto Blue Jays nipped Milwaukee Brewers 4-3 and Detroit Tigers bombed Seattle Mariners 9-1.

Rose's hits in the first, second and fourth innings, marked the sixth time during the streak that began June 14 that he has hit safely three times in one game.

"It seems like all the games in the streak when I've got a hit in the first time up, I've gone on to get two, maybe three hits for the game," Rose said. "It takes a little of the heat off when you get a hit the first time up."

Rose said he was fortunate to be able to swing with a 3-0 count in the first inning.

"The coach wasn't able to find the sign to relay it," said Rose, who lined a single off Phillies' starter Jim Lonborg.

The switch-hitting Rose also beat out an infield hit off the right-handed Lonborg, and then singled to centre off left-hander Jim Kaat.

"I've got good momentum swinging from both sides of the plate," said Rose. "I've got an advantage because it's tough to defence a switch hitter."

The three hits moved Rose into the top five batting leaders in the National League with a .315 average, and his run in the first inning extended his league lead in that department to 71. He now leads the league in hits with 135.

★ ★ ★

NATIONAL LEAGUE

EAST	W	L	Pct	GBL
Philadelphia	54	44	.551	—
Chicago	51	49	.510	4
Pittsburgh	47	51	.480	7
Montreal	48	57	.457	9½
New York	45	60	.429	13
St. Louis	40	63	.388	16½
WEST				
Los Angeles	61	42	.592	—
San Francisco	61	42	.592	—
Cincinnati	60	43	.583	1
San Diego	52	52	.50	9½
Atlanta	48	54	.471	12½
Houston	46	56	.451	15

Pittsburgh	000 000 100— 1 2 1	
Los Angeles	100 000 01x— 2 4 0	

Robinson 5-5 and Ott; Sutton 11-9 and Ferguson, Yeager (8). HR: Pgh—Stargell (15).

St. Louis	010 100 001— 3 8 2	
San Diego	001 022 20x— 7 11 1	

Vuckovich 8-8, Schultz (7), Littell (7) and Simmons; Owchinko 7-7 and Tenace. HR: SD—Richards (3).

Chicago	000 000 230— 5 10 1	
San Francisco	000 002 100— 3 7 1	

Krukow, Hernandez 6-2 (7), Burris (8) and Putnam; Blackwell (7); Montefusco, Lavelle 9-8 (7), Moffitt (8) and Tamargo. HR: Chi—Murcer (6).

Philadelphia	000 000 002— 2 7 0	
Cincinnati	231 000 00x— 6 9 1	

Lonborg 7-9 Kaat (2) Eastwick (6) Brusstar (8) and Boone; Moskau 2-2 Bair (9) and Bench. HRs: Cin—Foster (24) Moskau (1).

Montreal	050 000 010— 6 11 0	
Atlanta	020 103 12x— 9 12 0	

Bahnsen, Twitchell (6), Garman 1-4 (6), Pirtle (8) and Carter; Mahler, Easterly 3-6 (2), Campbell (7), Niekro (7) and Nolan. HRs: Mtl—Dawson (16); Atl—Horner 2 (9), Burroughs (14).

AMERICAN LEAGUE

EAST	W	L	Pct.	GBL
Boston	64	37	.634	—
Milwaukee	58	42	.580	5½
Baltimore	57	45	.559	7½
New York	56	45	.554	8
Detroit	54	48	.529	10½
Cleveland	48	53	.475	16
Toronto	38	65	.369	27
WEST				
Kansas City	57	43	.570	—
California	55	49	.529	4
Oakland	53	51	.510	6
Texas	49	52	.485	8½
Minnesota	44	55	.444	12½
Chicago	42	58	.420	15
Seattle	36	68	.346	23

California	000 000 011— 2 6 0	
Baltimore	001 000 000— 1 6 1	

Hartzell 2-6 and Downing; D. Martinez 7-8 and Hendricks.

Minnesota	100 000 200— 3 8 0	
New York	220 201 00x— 7 13 1	

Jackson 3-4 Serum (2) Holley (4) Sutton (7) and Borgmann, Wynegar (4); Clay 2-3 Davis (7) Gossage (7) and Heath.

Kansas City	000 000 000— 0 6 1	
Boston	000 100 00x— 1 5 0	

Leonard 12-12 and Porter; Wright 6-2 and Fisk.

Texas	000 000 020— 2 7 0	
Chicago	210 300 00x— 6 11 0	

Jenkins 9-7 Lindblad (4) Cleveland (8) and Sundberg; Stone 9-7 Willoughby (8) and Colbert; HRs: Tex—Oliver (10); Chi—Orta (13).

Milwaukee	000 000 210— 3 9 2	
Toronto	011 000 20x— 4 9 1	

Sorensen 12-8 Stein (7) McClure (8) and Moore; Lemanczyk 4-12 Cruz (8) and Ashby. HRs: Mil—May (2); Tor—Mayberry (16).

Seattle	100 000 000— 1 4 3	
Detroit	422 000 01x— 9 9 1	

Honeycutt 4-6 Todd (2) Rawley (3) and Stinson; Young 2-1 and Parrish.

Oakland	014 000 001— 6 10 0	
Cleveland	001 201 001— 5 9 1	

Renko 5-5, Sosa (7), Lacey (9), Heaverlo (9) and Newman, Essian (8); Wise 8-13, Monge (3), Spittner (8) and Alexander. HRs: Oak—Page (12); Cle—Alexander (20), Thornton (21).

Mussels outlast Padres

WALLA WALLA, Wash.— There's no move afoot to rename Mussels the Victoria Dodgers but maybe it wouldn't be a bad idea.

Two transplanted Dodger farmhands injected some of that Los Angeles spirit into the Island team Saturday night, sparking a wild 10-9 victory over Walla Walla Padres.

Outfielder John Bush, one of four Dodger exiles to Victoria, stroked two doubles and a single and knocked in three runs, including the tying one. Bush later scored the winner as Mussels came back from a 9-7 deficit to score three in the sixth inning.

And righthanded relief pitcher Doug Hogan, who finished up in relief of starter Frank Lucarelli, earned his first Northwest League win.

It was Victoria's second straight decision over the Northern Division leaders. Mussels, now 12-23 and 12 games back of Padres, clipped Walla Walla 6-3 in the second game of a doubleheader Friday night.

Mussels erupted for seven runs in the second inning, only three earned, but fell behind when Padres scored three in the third and six in the fifth inning.

Mobil Cox, with his sixth, and Randy Putman, with his eighth, homered for Walla Walla.

Victoria	070 000 300—10 13 0	
Walla Walla	003 060 000— 9 15 3	

Frank Lucarelli, Doug Hogan 1-0 (5) and Jim Thomann; Andy Hawkins 4-2, Gary LaTorre and Doug Gwosdz. HR: Walla Walla—Mobil Cox (6), Randy Putman (8).

Scholarship for bowler

SEATTLE — Lisa McLeary of Victoria was one of two B.C. bowlers to win a $1,000 scholarship Saturday on the final day of the All-American Youth Bowling championships.

Lisa, who finished fourth in the girls' handicap division, earned the honor on a combination basis of bowling ability and a written exam.

The other winner was Vince Ornato of West Vancouver, boys handicap champion. Ornato will represent the Northwest at the national tournament in Greenwich, Conn., Aug. 16-20.

Adanacs bump Nanaimo

COQUITLAM (CP) — Coquitlam Adanacs gained the fourth and final berth in the Western Lacrosse Association playoffs with a 14-11 win over Vancouver Burrards Saturday night before 1,700 fans.

The win in the final game of the regular season lifted Coquitlam one point ahead of Nanaimo Timbermen and marked a successful comeback by the Adanacs, which lost eight of its first nine games.

The Burrards had already make the finals, as had New Westminster Salmombellies and league-leading Victoria Shamrocks.

Moe Jodoin scored four goals to lead Coquitlam to its fourth straight win. Matt Aitken and Mark Valastin scored two each while singles were added by Mike Reelie, Randy Bryan, Gord Quilty, Ray Mattinson, Dave Cochrane and Jim Aitchison.

The Adanacs held period leads of 6-4 and 10-7.

Dave Tasker scored three goals to lead Vancouver while Bob Holmes, Ron Pinder and Rico Bellusci added two each. Singles came from Bill Rawson and Joe Marrello.

Greg Thomas stopped 36 shots for Coquitlam and assisted on three goals. Dave Evans and Brad Berrow combined to block 45 for the Burrards.

Both teams had six minors and one major penalty. Coquitlam's Bruce Shipley was given a 10-minute misconduct.

Playoffs begin Wednesday in Victoria, with the Shamrocks hosting Vancouver in a best-of-seven series. Coquitlam will play the Salmonbellies in the first game of their series Thursday night in New Westminster.

FINAL

	P	W	L	T	F	A	Pts
Victoria	24	15	7	2	352	278	32
New West	24	12	11	1	346	351	25
Vancouver	24	11	13	0	317	333	22
Coquitlam	24	10	13	1	310	332	21
Nanaimo	24	9	13	2	313	344	20

Islanders well off pace

Defending champ leading

WINNIPEG (CP) — Defending champion Dan Halldorson of Brandon shot a three-under-par 69 Saturday to take a two-stroke lead after the second round of the $15,000 Manitoba Open Golf Championship.

Haldorson goes into today's final 18 holes with a five-under-par total of 139.

First-round leader, Greg Hetzer, of Seal Beach, Calif., took a double-bogey six on the 17th hole to drop out of a tie for the lead and finish two shots back.

Another stroke behind is Pat O'Donnell of Kingsville, Ont., who shot a two-over-par 74 following a first-round 68.

The 94-man field was cut to the low 60 scores and ties for the final 18 holes to determine the winner of the $3,000 first prize.

All four Victorians entered made the cut but only John Morgan scored a respectable round as he shot 74 for a 36-hole total of 150 and was in 26th place. Rookie pro Jim Rutledge, who shot an opening round 73, blew to an 82 for a 155 while Cec Ferguson carded a 78 for 154 and Bob Beauchemin shot 78 for a 156 total and a tie for 60th.

Halldorson birdied the first, second, fourth, twelfth, and fifteenth holes but lost a shot to par on each of the eleventh and sixteenth holes.

The bogey on 16 was the first time in two days that Halldorson has lost a shot to par on any of the Pine Ridge golf course's five par three holes.

Mark Shushack of Thunder Bay birdied five of the last six holes on the front nine to turn in a four-under par 33, but he lost five shots on the back nine to finish at 73-73—146.

Craig Dearden, of Winnipeg, lost three shots on the eighth and ninth holes to finish with a 74 and a 144 total. That dropped him into a tie for low-amateur honors with Gary Kullman of Winnipeg, who shot a two-under-par 70 Saturday.

New Westminster shades Richmond

RICHMOND (CP) — Mark Tuura had four goals and three assists to lead New Westminster Junior Salmonbellies to an 18-14 Western Canada Junior Lacrosse League win over Richmond Roadrunners Saturday night.

Rob Dalzell added three goals and four assists for the winners while Bob Johnston scored three times and had three assists to pace Richmond, which was outshot 55-47.

Coquitlam wins

PRINCE GEORGE (CP) — Coquitlam eliminated Prince George 5-4 Saturday at the Babe Ruth British Columbia baseball championships for 14- and 15-year-olds. Coquitlam plays Vancouver Inter-Community today for the championship.

Victoria West F.C.
Div. 1 and 2
Will hold outdoor practices
Tues. & Thurs.
6:30 to 9:00 p.m.
Commencing
Tues. Aug. 1st.
Henderson Rd. Park
All Interested Players are Welcome.

ALL STAR WRESTLING
VICTORIA MEMORIAL ARENA
THURS. AUG. 3, 8 P.M.
NO DISQUALIFICATION
DUTCH SAVAGE vs. THE OUTLAW
4-MAN TAG TEAM
JAKE ROBERTS & R & R ZUM HOFE vs. THE SHIEK & HANSOME JOHN ANSON
Denny Alberts vs. Jim Cook
Goldie Rogers vs. Igor Volkoff
Tickets on sale at ARENA BOX OFFICE
Ring $4.00 Res. $3.50 Rush $3.00
under 12 $2.50. Rush Sold at Door Only

Larsen sweeps Strawberry Cup program

Doug Larsen only left scraps for the opposition in the Strawberry Cup program for super-modifieds and sprint cars Saturday.

The CAMRA points leader from Quesnel set the fast time, won the trophy dash and the fast heat and made a sweep of the evening's work by scoring an easy win in the 50-lap main event watched by a crowd of 2,209.

Unofficially Marty White of Kamloops finished second and Jack Cross but there was a problem with lap counting and officials were still investigating and hadn't decided on the final order of finish, except for Larsen, at press time.

Victoria drivers Al Smith and Gerry Vantreight had disappointing evenings. Smith drove the famous Daffodil Special but the car wasn't performing well. He dropped out midway through the main to adjust mechanical problems and lost several laps before getting back on the track. Vantreight who has been battling mechanical problems all season also finished well back.

The track was slick from the recent hot weather but Larsen still managed to time in at 16.74, just shy of the track record of 16.63.

Jay Barnes of Seattle on the first heat, Lonnie Lonsdale of Seattle took the second heat and Monte Zema of Colville, Wash. won the "B" trophy dash.

CASTAWAYS SOCCER
(1977-78 Jackson Cup Semi-Finalists)
Div. II, IV, V
Practices every
TUESDAY and THURSDAY
(Starting August 1st)
6 P.M. LANSDOWNE SCHOOL
All New Players Welcome to Try Out.
HELP US GROW!

SENIOR "B" LACROSSE Playoffs **SUNDAY JULY 30**
GEORGE PEARKES ARENA
8 p.m.

ESQUIMALT UNIVERSAL SHEET METAL vs. HAMPTON PARK HUSTLERS
Adults $1.00
O.A.P. and Children 50c

Fastest ever B.C. mile paced by Trevor John

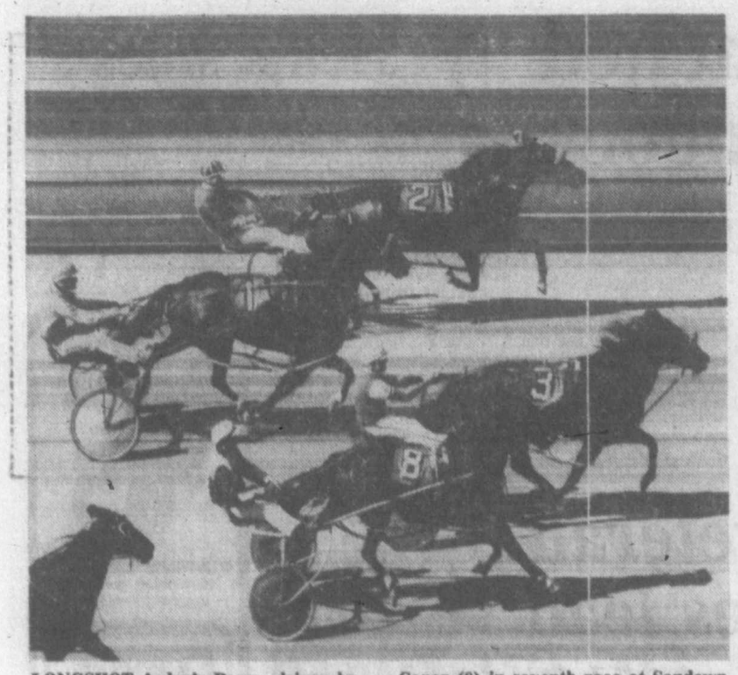

LONGSHOT Arden's Perry, driven by Marcel Bouvier, flashes under wire ahead of T.H. Brook (2) and Halridge Caper (8) in seventh race at Sandown Saturday. The winner paid $38.70 to win and helped produce a $125.50 Exactor.

BY STAN COOPER

Last week's thunderstorm was a blessing in more ways than one for Sandown Park.

Not only did the torrential rains replenish a dwindling water supply at the parched Sidney track, they hardened the crushed-rock racing surface to provide a better footing for the standardbreds.

That was in evidence Friday night when Valiant Dauber clipped a full second off the existing standard of 2:04.

But the new mark lasted less than 24 hours. Trevor John winning the Saturday feature in a blistering 2:01 2/5, the fastest mile pace in B.C. standardbred history.

"That's a very respectable time on any track in North America," said Sandown Raceway general-manager Jim Keeling, Jr., who later confirmed that the clocking was more than a second better than the track record at Cloverdale Raceway.

Delta Duke set that record on March 18 this year, covering the distance in 2:02 3/5.

It was the second invitational win in as many starts for Trevor John, the seven-year-old brown gelding owned by Mrs. Ruth McLean of Regina and trained and driven by Joe Rankin. Trevor John had equalled the track record of 2:04 in winning July 22 to snap a string of three straight place finishes in Saturday features.

The $900 top prize boosted Trevor John's earnings this year to $14,144 in 24 starts, compared to his final 1977 figures of $15,235 in 26 outings.

And for the second week in a row, Steady Nick and Jim Mohorich came on to take second-place money, outdistancing favored Hazels Yankee, which finished fourth, and Over Burden, last in the seven-horse field. Newcomer Bethany Blaze was third.

The record-setting wasn't limited to the feature race though as seven of the 10 winners set lifetime bests for the mile, including the first-place finishers in the fifth through 10th races.

Next fastest time was posted by favored Dark Phantom in the last race, at 2:03 3/5 nearly two seconds under his previous best. It was the fifth straight win for the popular Dark Phantom, owned and trained by Jim Gilbert of Richmond.

While the favorites dominated the card, there were two Exactor payoffs in three figures, Captain UCody N and Kalamea Edie teaming for a $161.70 jackpot in the fifth and Ardens Perry and T.H. Brook combining for a $125.50 return in the seventh.

The 1,678 patrons wagered a record $117,591, about $10,000 more than the previous best of $107,294 on July 15. It was the fifth $100,000-plus handle in the first 33 days of the meet.

BREAKAGE...The battle-scarred pumper truck packed it in early on Saturday and it took until the seventh race for a replacement to arrive..."Where do you get parts for a 1947 GMC on Vancouver Island?" quipped Sandown president **Jim Keeling**...the official start car also had its problems after undergoing a tuneup Saturday morning...**Rankin** was a double winner Saturday, scoring on **Cal's Dominion** and **Trevor John**...track-leading **Keith Linton** notched his 42nd and 43rd victories, on **Mr. Ming** in the second and **Dobbie Joe** in the fourth...**Mike Evans** won with **Captain Ucody N** and **Dark Phantom**...Linton claimed **Magic Dauber** from **Marko Vukelich** of Surrey for $3,500 in the sixth...Monday's eight-race program commences at 5:45 p.m.

House close to perfect

VANCOUVER — Mike House wasn't quite perfect Saturday night but he came close enough.

The 12-year-old Lakehill pitcher walked one Prince George batter but didn't allow a hit in hurling the Victoria club to a 2-0 victory in its first appearance of the B.C. Little League baseball championships.

House struck out 12 in tossing the six-inning gem and also scored the winning run, doubling in the fifth inning and scoring on Jamie Porpaczy's two-bagger.

Porpaczy came home with the insurance run after Paul Soares bunted and drew a wild throw.

Lakehill plays again Tuesday at 6 p.m., facing the winner of today's 1 p.m. contest between Duncan, the only other Island team, and Little Mountain of Vancouver.

Sandown results and entries

Results of standardbred racing Saturday at Sandown Park and entries for Monday:

FIRST RACE — $600, 1 mile pace, Claiming — Claiming Price $1500 plus allowances.
Cal's Omnion (Rankin) 9.90 3.60 2.50
Willie T'Knight (Coleman) 3.80 3.40
Pacific Shaffer (Jungquist) 2.90
Time 2:08 2/5. Exactor (2-6) $25.00.
Alta Cindy, Moko N, Pine Spook, Patrick Time, Sharky the Great also ran.

SECOND RACE — $600, 1 mile pace, Claiming — Claiming Price $1500 plus allowances.
Mr. Ming (Linton) 3.90 2.50 2.60
Beaver Cash (Hudon) 2.80 2.50
Tiddler Mac (Urquhart) 4.70
Time 2:08 4/5. Exactor (3-2) $12.60.
Clover Marzy, Affon Exhibitor, Castro, Mark Missile, Billy Adios also ran.

THIRD RACE — $600, 1 mile pace, Claiming — Claiming Price $1500 plus allowances.
Joe Blades (Clark) 11.80 5.00 5.50
Stop Watch (Jungquist) 3.00 2.60
Senga Max (Linton) 4.10
Time 2:07. Exactor (3-6) $43.30.
Stop Watch, Dons Florico, Senga Kay, Starling Adios, Al's Dominion also ran.

FOURTH RACE — $800, 1 mile pace, Claiming — Claiming Price $4,000 plus allowances
Dobbie Joe (Linton) 2.80 2.10 2.10
Ruby Parker (Hudon) 2.50 2.20
Ringing Time (Ericsson) 2.30
Time 2:05 3/5. Exactor (3-2) $8.50.
Nechako Kate, Jeppy Ho, Adios Tee Mural also ran.

FIFTH RACE — $600, 1 mile pace, (Cd-9) — Non-winners $450 last six starts.
Capt Ucody N (Evans) 11.80 7.95 5.00
Kalamea Edie (Monkman) 17.20 6.80
Tracy Graffan (Bell) 5.00
Time 2:07 2/5. Exactor (1-3) $161.70.
Khan Hit, Good Aim, Holridge Dinah, Kevin Minbar, Miss Rusty Gold also ran.

SIXTH RACE — $750, 1 mile pace, Claiming — Claiming Price $3500 plus allowances.
Linda Quill (Tonkin) 6.20 3.60 3.50
Got To Be (Jungquist) 5.20 4.50
Lord O Lynch (Bell) 6.00
Time 2:04 4/5. Exactor (1-4) $43.30.
Hotline Annie, Magic Dauber, Baron Romero, Karrob Giff also ran.

SEVENTH RACE — $600, 1 mile pace, (Cd-9) — Non-winners $450 last six starts.
Ardn Perry (Bouvier) 38.70 14.50 7.10
T. H. Brook (Hudon) 6.20 5.60
Holridge Caper (Bourgeois) 3.90
Time 2:05 2/5. Exactor (3-2) $125.50.
Four Score, Robbie Boy, Biffy Brooke, Dusty's Monarch, Klinker Jim also ran.

EIGHTH RACE — $1,000, 1 mile pace, Claiming Handicap — Claiming Prices $6,000 to $7,000 plus allowances.
Antique Adios (Hudon) 6.20 4.80 3.30
Come Back Due (Jungquist) 6.20 2.90
Dustys Bomber (Linton) 2.60
Time 2:04. Exactor (5-3) $60.90.
K Cash Adios, Mark Doc, Irish Stadt, Andys Adam, Mss Hazel also ran.

NINTH RACE — $1800, 1 mile pace, Invitational.
Trevor John (Rankin) 6.10 2.90 2.10
Steady Nick (Mohorich) 4.10 2.20
Bethany Blaze (Coleman) 2.50
Time 2:01 2/5. Exactor (2-1) $16.50.
Little Pence, Kalamea Brad, Hazels Yankee, Over Burden also ran.

TENTH RACE — $1,000, 1 mile pace (Cd-4) — Non-winners $1250 last six starts.
Dark Phantom (Evans) 5.40 3.40 2.50
Jambo Don (Burke) 8.40 2.70
Brown Flare (Bourgeois) 2.20
Time 2:03 3/5. Exactor (1-4) $33.90.
Senga Gaylord, Dusty Tex, Plucky Dauber also ran. Senga Lennoc scratched.
Attendance 1,678. Handle $117,591.

Entries

Post time 5:55 p.m.

FIRST — $600, claiming, one mile pace.
Brontasaurs — W. Urquhart
Ruby Khan — M. Armstrong
Syvilla — D. Jungquist
Stormeys Journey — B. Dryden
Stone Flower — C. Sibiga
Andys Truant — D. Bell
Sallys Sister — L. McDale
Taiga — M. Bouvier
Also eligible:
Wallace Crooks — R. Graham
Frisky Reed — T. Burke

SECOND — $600, claiming, five-eighths mile dash.
Andys Captain — M. Evans
Rawhide Quill — M. McCallum
Diamonte Prince — J. Rankin
Bay Mark — D. Sibiga
March Stream — J. Hudon
Lady Vale — D. Jungquist
National Gold — M. Armstrong
Sir Bob — M. Bouvier

THIRD — $600, claiming, one mile pace.
Spunkey Dale — D. Jungquist
Paddy McGinty — B. Boyd
Moon Girl — K. Linton
Valley Jim — M. Mohorich
Charmin Dusty — J. Hudon
Senga Kay — J. Rankin
Glen Crooks — W. Haining Sr.
Kahoka Jeff — G. Tonkin

FOURTH — $600, one mile pace.
Bee Bee Brook — B. Haining Sr.
Nechako Teena — W. Urquhart
Holridge Della — M. Bouvier
Port Bruser — B. Dryden
Pardner Jove — J. Hudon
Sava Dominion — R. Bourgeois
Senga Robin — J. Mohorich
Surrey Queen — C. Gagnon
Also eligible:
Monika — M. McCallum

FIFTH — $650, claiming, one mile pace.
Douglas N — G. Gagnon
OverFlo — M. Galbraith
Bold Lobo — J. Hudon
Claybrook Barry — K. Linton
Snaggel — D. Jungquist
T V Pilot — T. Burke
Timber Bill — M. Armstrong
Don Volo — J. Rankin

SIXTH — $700, claiming, one mile pace.
Sodale — L. Pitre
Andys Buzzer — D. Jungquist
Malson N — R. Graham
Marc Kimberley
Wee General Fuzz — R. Bourgeois
Dustys Norman — J. Mohorich
Senga Nola — K. Linton
Ravs Golden Patch — J. Hudon

SEVENTH — $700, one mile pace.
Expresso Coffee — C. Gagnon
Holridge Elaine — R. Bourgeois
Irish Beth McCal — L. Clark
Tara Richard — C. Sibiga
Pacen Bill — R. Graham
Plucky Dauber — J. Rankin
Nechako Chris — J. Mohorich
Nevele Solicitor — D. Jungquist
Also eligible:
Klinker Jim — B. Boyd

EIGHTH — $750, claiming, one mile pace.
Tiger Adios — C. Gagnon
Flame Comet — M. Bouvier
Meadow Bay — D. Jungquist
Argo Strip — K. MacDonald
Dusty Counsellor — J. Rankin
Honor Mary Ann — H. Ericsson
Spindrift Two — J. Hudon
Paul Bruiser — K. Linton

Bateman sets B.C. record

SURREY — Terry Bateman of Victoria smashed the boys' 1500-metre record in the B.C. juvenile track and field championships Saturday at Bear Creek Park.

The Flying "Y" runner toured the track in 4:23.1 taking five seconds off the record set by Alex Ritchie of Coquitlam.

Peter Skillings of Victoria Track Club won the 110-metre hurdles in 16.1 seconds and clubmate Sean Steele was second in 16.8.

Connie Polman-Tuin of Powell River won the girls' shotput with a heave of 10.76 metres and was third in the high jump with a height of 5.04 metres.

Peggy Nelson of Esquimalt won the 1500 metres in 4:47.2 and Bonnie Hutton of the "Y" was second in 4:59.0 while Laura Mahoney of Esquimalt was second in the 100 metres, Twan Kawler of Duncan was third in the shotput and Anne Marie Crawford of Powell River was third in the javelin.

RENT-A-WRECK
RENT A CAR
Ask for Bruce or Ron
1420 Quadra 386-6441

oak Bay parks and recreation
3RD ANNUAL SUMMER HOCKEY SCHOOL
AUGUST 16-AUGUST 24
AUGUST 25-SEPTEMBER 2ND
★ 2 ice sessions per day and dryland training (chalk talks, films, roller skating, tennis, soccer, circuit training, baseball, floor hockey
★ Participants receive crested T-shirt
★ For Boys and Girls, ages 6-19
★ REGISTER TODAY — last year's sessions were full — don't miss out . . . classes are filling rapidly!
For further information please dial
595-swim
7-23 5850

Golf is relaxing — Waiting in crowds is infuriating.
PLAY IN COMFORT
at
ARDMORE GOLF COURSE
656-4621
PHONE FOR GOLF AND WEATHER REPORT THEN DRIVE OUT FOR YOUR GAME
930 ARDMORE DRIVE AT W. SAANICH RD.
7-8

1969 CUTLASS "442" CONVERTIBLE

Excellent condition, automatic transmission, bucket seats, console, power steering, power brakes, power top. This car must be seen to be appreciated.
$3495.00
SELECTED USED CARS
2936 DOUGLAS ST.
PHONE 385-1155
P.M. PAINTER MOTORS LTD.
D.L. 003468

WINDSHIELD
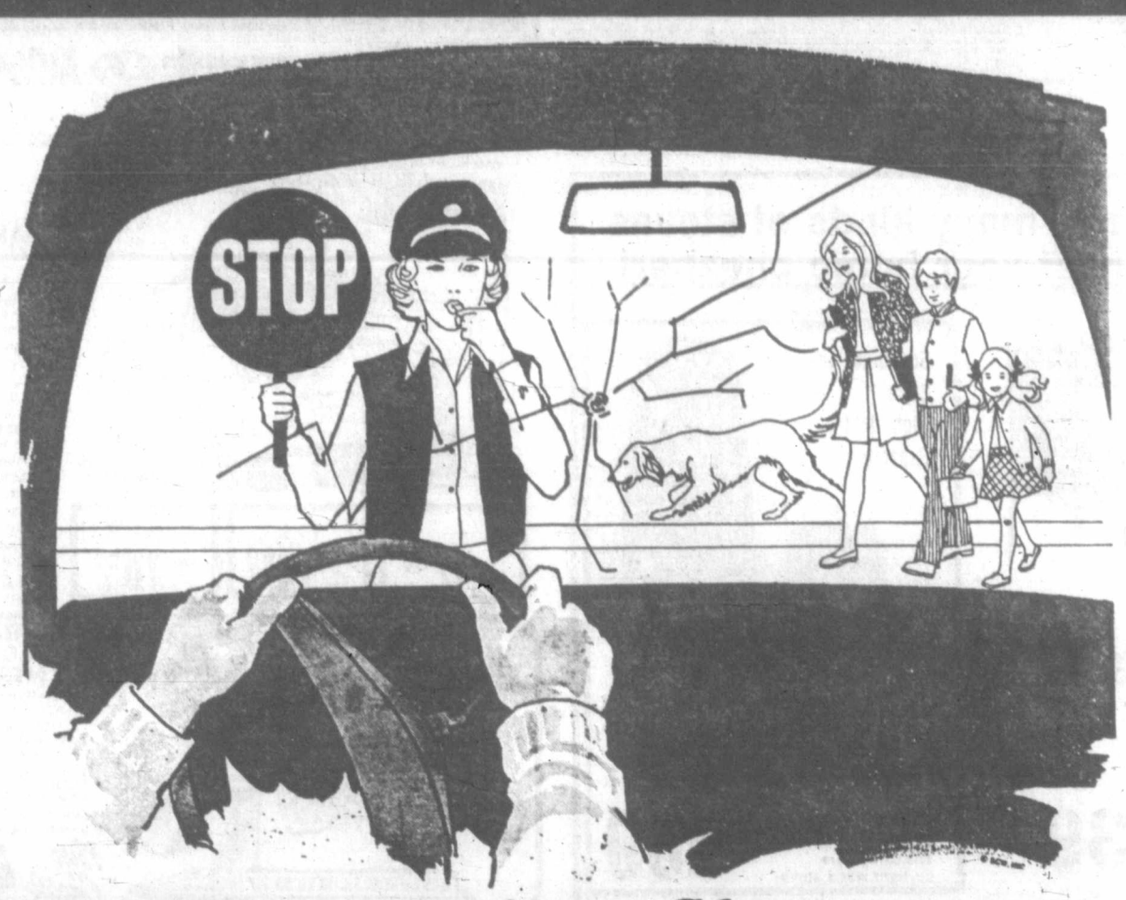

Victoria's Largest Auto Glass and Auto Upholstery Shop is
Ken Messerschmidt's
Capital AUTO GLASS & UPHOLSTERY LTD.
WINDSHIELD REPLACEMENT WHILE YOU WAIT
MOBILE SERVICE
UNCONDITIONALLY GUARANTEED WORKMANSHIP
388-6481
845 YATES ST.
7-31
REPLACEMENT

Campbell big factor in Carvarvon win

NORTH-DELTA — Brian Campbell gave a dramatic power display Saturday and lifted Victoria Carnarvon into the final of the B.C. Pony League baseball tournament.

The Carnarvon slugger crashed a grand-slam home run in the fifth inning and hit a game-saving home run in the eighth inning as the Victoria squad edged host Delta 9-8 at Sunbury Park.

Delta batters worked over five Victoria pitchers and held a 6-1 lead when Campbell hit the grand-slam. Both teams scored twice in the sixth inning to give Delta an 8-7 lead going into the last of the seventh. But with two out and nobody on Campbell forced extra innings with his second home run.

Winning pitcher Marty Hull drove in the winning run in the eighth. Brent Norman led off with a single, advanced on a sacrifice and pinch-runner Wayne Shiplock scored on Hull's single.

Clark Austin, Paul Russell, Kevin Davenport and Trevor Strandlund were the other Carnarvon pitchers.

Carnarvon meets a team from the losers' bracket in the final of the double-knockout tournament at 1 p.m. today. If Carnarvon loses, a second game will be necessary.

The B.C. champion earns a berth in the Western Canada tournament at Port Coquitlam.

Hartford field bunched behind Twitty, Hancock

WETHERSFIELD, Conn. (AP) — Howard Twitty fired a five-under-par 66 Saturday for a 54-hole total of 199 to tie Phil Hancock for the lead after three rounds of the $210,000 Sammy Davis Jr.-Greater Hartford Open golf tournament.

Twitty shot birdies on the 14th, 16th and 17th holes at the 6,534-yard Wethersfield Country Club to secure the tie. The 199 total is 14 strokes under par.

Hancock, the co-leader after the first round and sole leader at the halfway point, could do no better than match par 71 to remain at the 14-under-par level he reached Friday. Hancock had set a tournament record with two consecutive rounds of seven-under-par 64.

In third place was veteran Rod Funseth, whose 10-foot birdie on the 18th hole gave him a three-round total of 200.

Hancock had an opportunity on the 18th hole Saturday to maintain his lead, but his putt stayed on the high side and didn't drop.

Canadian rookie Jim Nelford of Burnaby, who matched 68s on the first two days but was still eight strokes away from the leader, staggered to a 72 Saturday and at 208 was nine strokes back of Hancock and Twitty. Dave Barr of Kelowna, the only other Canadian to start the tournament, missed the cut after the second round.

Twitty attributed his success to positive thinking. His best finish this year was third place at the Tucson Open in January. The 29-year-old Phoenix, Ariz., native had never been in the lead after three rounds in a PGA tourney.

Hancock, who held a two-stroke lead at the beginning of the day, said the course was tougher Saturday because of the wind.

"I got a little careless and didn't take my time on the short putts." Hancock bogeyed the first—his first over-par hole of the tourney—and then three-putted the 16th hole for another bogey.

There were six players at 201, 12 under par. They were Mitch Adcock, Lee Elder, Mark Hayes, Stan Lee, first round co-leader Larry Nelson and Bobby Walzel.

Nelson and Hayes missed birdie puts on the 18th green, leaving them two strokes behind the leaders. Nelson carded a 70, while Hayes had a 71. Adcock, in his first year on the PGA tour, shot a 65, as did Walzel.

Defending champion Bill Kratzert shot a 69 Saturday, giving him a 202 total, three strokes back. The low round for the day was shot by Victor Regalado, a 64, giving him a 54-hole total of 204.

★ ★ ★

Phil Hancock	64-64-71—199
Howard Twitty	70-63-66—199
Rod Funseth	65-67-68—200
Mitch Adcock	71-65-65—201
Lee Elder	67-68-66—201
Mark Hayes	67-63-71—201
Stan Lee	68-67-66—201
Larry Nelson	64-67-70—201
Bobby Walzel	73-63-65—201
Rex Caldwell	66-66-70—202
Dale Douglass	66-69-67—202
Bill Kratzert	66-67-69—202
Gil Morgan	66-67-69—202
Al Geiberger	70-68-65—203
Jay Haas	67-68-68—203
Laurie Hammer	70-67-66—203
Tommy Aaron	69-69-66—204
George Burns	69-67-68—204
Rod Curl	69-70-65—204
Bob Eastwood	68-67-69—204
David Graham	71-65-68—204
Joe Inman	69-62-73—204
Barry Jaeckle	72-66-66—204
Grier Jones	70-66-68—204
Lee Mikles	68-69-67—204
Victor Regaldo	73-67-64—204
Mike Reid	69-68-67—204
Tim Simpson	68-68-68—204

Cricket sides in tight duel

LONDON (Reuter) — New Zealand, trailing England by 45 runs after the first innings, was struggling desperately to stay in the match after the third day of the first cricket test at The Oval Saturday.

At the close New Zealand was 123 for seven, a lead of only 78, with veteran Bev Congdon, their last recognized batsman, 15 not out.

An excellent spell of swing bowling by Ian Botham rocked New Zealand initially and then the left-arm spin of Phil Edmonds completed a miserable day for the touring team.

Young Bruce Edgar batted well for a fighting 38 before Edmonds, pitching into the bowlers footmarks, beat the 21-year-old's forward shot and bowled him, the first off his three victims.

England, 225 for seven overnight, was all out for 279 just before lunch.

Dale cards 74

Tour veteran assumes lead

PLYMOUTH, Ind. (AP) — Veteran Marlene Hagge, who hasn't scored a victory on the Ladies Professional Golf Association tour since 1972, scored consecutive birdies on the 13th and 14th holes Saturday to take the second-round lead in the Hoosier tournament.

Hagge completed the front nine in par and the two birdies gave the 44-year-old a seven-under 137 for 36 holes and a one-stroke edge over JoAnne Carner and Pat Bradley.

Carner, the first-round leader who won this event in 1974 and 1976, lost the lead with a bogey on the 12th hole when she missed a three-foot putt for par.

Bradley, a 27-year-old from Westford, Mass., shot her second consecutive round of 69.

Kathy Whitworth, the leading all-time money-winner in women's golf, was alone in fourth place at 139 after shooting a one-under 71 on the 6,225-yard Plymouth Country Club course.

Betty Burfeindt had a three-under 69 to move into sole possession of fifth place at 141. Judy Rankin, who had the day's low round with her 34-33, was tied for sixth with Hall of Famer Mickey Wright at 142.

Dale Shaw of Victoria shot a second-round 74 for a 147 total.

The 54-hole tournament ends today with the winner picking up a cheque for $9,000. There was no cut made in the field since only 60 pros and five amateurs are participating.

Nancy Lopez, the tour's leading money-winner, skipped the $60,000 tournament. U.S. Open champion Hollis Stacy, Sally Little and Donna Caponi Young also bypassed the tournament.

Island seniors to golf at Nanaimo Friday

Nanaimo Golf Club hosts the annual Nanaimo Vancouver Island Seniors Golf Association tournament Friday.

According to the Solunar Tables calculated for this area, the best times for hunting and fishing for the next 10 days will be as follows (times shown are Pacific Standard):

Minor	Major	Minor	Major
A.M.		P.M.	
TODAY			
1:50	8:25	2:20	8:50
TOMORROW			
2:35	9:00	3:05	9:35
TUESDAY			
3:10	9:55	3:50	10:15
WEDNESDAY			
4:05	10:35	4:30	11:00
THURSDAY			
4:45	11:30	5:15	11:50
FRIDAY			
5:40	—	6:05	12:15
SATURDAY			
6:25	12:40	6:55	1:00
SUNDAY			
7:10	1:30	7:40	1:50
MONDAY			
8:05	2:15	8:25	2:40
TUESDAY			
8:55	3:05	9:15	3:25

Minor periods, shorter duration, light type.
Major periods, lasting 1½ to 2 hours are shown in bold.

More than 140 golfers are entered in the 18-hole tournament which begins with a shotgun start at 9:30 a.m.

Draw:

#1 — S. Chappell (CH), K. Murphy (V), R. Oswald (GV), W. W. Grant (N).
#1 — V. Painter (RC), E. Wright (RC), N. Pilmer (N), N. E. Parsons (GV).
#2 — M. G. Macaulay (GM), W. R. Hislop (UP), H. B. Forse (UP), K. Plewes (RC).
#2 — H. Anderson (GV), H. Foxall (CH), W. Walters (GV), W. Down (CH).
#3 — D. Sutherland (GM), W. R. Riddell (UP), Don Davis (COW), D. N. Keys (SS).
#3 — J. Daniel (V), A. O. Hood (RC), Lew Horne (GM), Don Currie (N).
#4 — W. P. Hocking (ARD), J. Johnson (RC), D. Gibson (GV), Reg Yells (ARD).
#4 — G. Townsend (GM), D. Hawkshaw (V), Rod Hood (CH), Bruce Leek (PL).
#5 — Brian Whitlow (V), G. W. Davison (RC), R. Buller (RC), Guy Arnott (CH).
#5 — R. MacFarlane (RC), D. McCormick (RC), T. Gardner (GV), W. Woods (GM).
#6 — K. D. Alexander (N), J. Milbrath (GM), L. Davis (UP), J. R. Walker (RC).
#6 — M. MacLachlan (GM), L. Sargent (GV), B. A. Dobson (N), A. Bryant (RC).
#7 — Cy Phillips (UP), Dick White (COW), J. McArthur (N), G. O. Baines (RC).
#7 — W. Sanders (GV), A. Wilson (RC), D. Straith (V), A. G. Dagg (GM).
#8 — R. C. Newby (CH), J. Aitken (GM), G. T. Smith (GV), F. Norton (GM).
#8 — A. F. Arnott (CH), Eric Grant (GM), Red Carr (N), D. Skinner (COW).
#9 — W. E. Boivin (GM), F. Switzer (UP), P. Kilgour (N), Russell Ard (GM).
#9 — W. Plenderleith (UP), G. W. Chapman (RC), Harry Pike (COW), Al King (UP).
#10 — A. Cunningham (N), G. Ferguson (CH), J. Cardy (RC), G. Verley (V).
#10 — F. Clairmonte (GV), A. Repasse (UP), L. Stewart (N), Dick Skuce (RC).
#11 — W. Latournerie (UP), T. Farmer (N), J. Ledger (UP), B. Gahan (UP).
#11 — G. Greenwood (RC), E. Michaux (CH), Reg Cole (ARD), Don Floyd (RC).
#12 — J. Chapman (RC), R. B. George (GM), A. Clarke (CH), J. W. Fisher (UP).
#12 — T. Allester (N), L. Shields (RC), W. Jaffray (GV), W. Andrews (GV).
#13 — H. Thorburn (RC), J. Bonar Law (GV), W. P. Hoggan (EC), J. Evans (RC).
#13 — L. Miller (CH), W. G. Grant (UP), Al Speight (GM), Harold Jones (RC).
#14 — H. Robinson (ARD), Jo Zdan (GV), D. Dennis (RC), Fred Walton (GM).
#14 — M. Peeke-Vout (N), Bernie Rogers (UP), S. W. Spaven (CH), C. W. Clarke (RC).
#15 — C. Wilson (V), Alan Field (N), M. Grute (GV), Joe Cox (GV).
#15 — W. T. Beaven (CH), R. Renwick (N), A. E. Acres (RC), G. Soufer (CH).
#16 — K. O. Alexander (GV), G. Rennie (GM), J. Lund (CH), B. G. Davidson (RC).
#16 — S. McFarland (CH), P. King (R C), H. Tobin (GM), C. Howorth (GM).
#17 — N. McCallum (CH), F. Matheson (UP), Ken King (UP), R. L. Davison (UP).
#17 — Tom Harper (GM), S. Swetnam (UP), C. Axhorn (CH), R. Shearer (GM).
#18 — P. Eldridge (RC), Ray Spouse (GV), J. Ingram (RC), M. E. Bailey (GM).
#18 — R. Campbell (PA), W. Wetmore (PA), S. McKenzie (PA), S. W. Dyde (N).

KEY: (N) Nanaimo, (CH) Cedar Hill, (RC) Royal Colwood, (V) Victoria, (GV) Gorge Vale, (UP) Uplands, (ARD) Ardmore, (GM) Glen Meadows, (EC) Eaglecrest, (MB) Mount Brenton, (PA) Port Alberni, (COW) Cowichan, (SS) Salt Springs, (PL) Prospect Lake.

TWO-MONTH MINI MEMBERSHIP
(Unlimited open shop-time)
$65
• Friendly assistance in designing and building your projects.
International Tools 'n Space ltd
"The complete workshop for amateur woodworking."
CALL NOW
383-9600
338 CATHERINE STREET AT ESQUIMALT ROAD
(BEHIND E & N RAIL) 7-26x

We're here!
Freshly baked goodies, nutritious meals, great coffee . . .
What's keeping you
VITEWAY
BAKERY AND ORGANIC FOOD CENTRE
CAFETERIA
753 VIEW STREET

'74 DATSUN B210
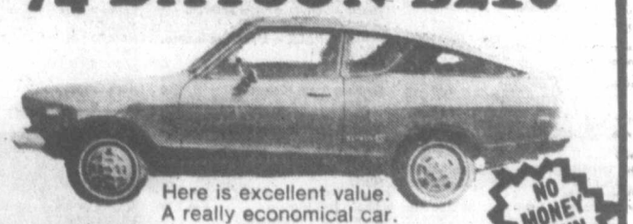
Here is excellent value.
A really economical car.
NO MONEY DOWN
$2295 OR $80 PER MONTH O.A.C.*
*Based on 12.5% per annum, 36 monthly payments, B.C. Tax included 7-22x
peter pollen ford sales
PH. 384-1144
YATES AT COOK

we carry many kinds of stoves that heat your home cheaper!

MEDIUM AIR-TIGHT WOOD STOVE
SPECIFICATIONS: Heating Capacity 2800-4500 cu. ft. Firebox holds 16" logs. Size: Height — 25", width — 13", depth — 20". Flue size — 5". Weight: 87 kgs. (182 lbs.). Burning time approximately 10 to 14 hours.
$139

Scandinavian-Style High Heat Capacity
Closed It's An Efficient Stove
Scandinavian-style air-tight wood stoves. High heating capacity that quickly converts from an open fireplace to an efficient stove. Draft control on the front gives controlled burning front to back.
Open—it's a fireplace
The combi-fyre air-tight wood stove
$289
SUPER AIR-TIGHT WOOD STOVE HAS BEAUTIFUL CAST IRON DESIGN ON SIDES

(An Energy Saver) Model No. SW 118
Efficient Firebox Design Utilizes Maximum Efficiency!
SPECIFICATIONS: Beautiful cast iron design on sides. Heating capacity 4000-7000 cu. ft. Firebox — 24" logs. Weight: 110 kgs. (246 lbs.). Size: Height — 30", width — 14", depth — 30". Flue size — 5". Burning time approximately 12 to 16 hours.
$179
NATURE'S ENERGY SHOP
BLAZE FIREPLACES
685 ALPHA STREET 385-6701
IN NANAIMO SEE NANAIMO FIREPLACE SHOP (IN THE INDUSTRIAL PARK)
N ALPHA TOLMIE MILLS PAINT DOUGLAS ST. NATURE'S ENERGY SHOP MAYFAIR SHOPPING CENTRE
7-30

Kmart Automotive
477-5113
Prices Effective Till Saturday August 5th • While Quantities Last We reserve the right to limit Quantities

SCOPE ENGINE ANALYSIS
Services include:
• Checking spark plugs
• Checking rotor, points, condensor, distributor cap
• Setting engine timing
• Adjusting carburetor
• Inspecting & cleaning air filter
• Checking & testing cables & battery
• Inspecting PCV valves
• Checking fan belt & adjusting tension
SERVICES PERFORMED ON MOST NORTH AMERICAN CARS PARTS EXTRA IF REQUIRED.
4 Cylinder K mart Sale Price 12.95
8 Cylinder K mart Sale Price 14.95
8 Cylinder cars & cars with air conditioning K mart Sale Price 16.95
KM 360 POLYESTER FIBREGLASS BELTED TIRES
Feature wide tread styling, full depth lateral siping for maximum wet traction & advanced concave mold construction. No trade in required. Road hazard insured. 30,000 mile tread wear warranty. N.A.C. PLAN INSTALLED (Tread design not as illustrated on all sizes.)

ER78-14 39.97
FR78-14 40.97
GR78-14 41.97
GR78-15 42.97
HR78-14 43.97
HR78-15 44.97
LR78-15 46.97

SAVE FROM $3.00 TO $4.20
UNIVERSAL REPLACEMENT CAR MIRRORS
A: Oval Car Mirror K Mart Reg. List Price 8.87
B: "Lil' Sport" Small Car Mirror K Mart Reg. List Price 7.97
C: Round Car Mirror K Mart Reg. List Price 7.87
D: Rectangular Car Mirror K Mart Reg. List Price 9.17
Heavy-duty Chrome plated. Mounts right & left.
Your Choice 4.97 Each
N.A.C. PLAN
NO ADDITIONAL CHARGE FOR:
• INSTALLATION • INSURANCE
• BALANCING • SINGLE TIRE PURCHASE
• VALVE
• FREIGHT
IN ADDITION
Every 5,000 miles for the life of your K mart Tires we will perform without charge, these maintenance services. 1. Properly rotate tires 2. Thoroughly inspect tires 3. Check air pressure 4. Check valve stems 5. Check wheel balance 6. Rebalance if necessary 7. Check front alignment 8. Remove wheels (on rims) before/after snow tire season

SAVE $4.10
FENDER MOUNT TRAILER-TOW MIRROR
5½ x 7½" mirror head. Fits most models on left or right fenders.
K Mart Reg. List Price 14.57
K mart Special Price 10.47
SAVE $2.72
LO-MOUNT TRUCK MIRROR
7½ x 10½" O.E. size head. Baked White Enamel finish.
K Mart Reg. List Price 13.29
K mart Special Price 10.57
SAVE $4.70
PAINTABLE DUAL SPORTS MIRROR
Pair of left & right shapes. Chrome plated base. Universal mounting bracket.
K Mart Reg. List Price 15.27
K mart Special Price 10.57
SAVE $7.10
UNIVERSAL INTEGRAL SPOT MIRROR
Wide angle viewing eliminates blind spot. Perfectly flat mirror surface.
K Mart Reg. List Price 20.87
K mart Special Price 13.77
SAVE $2.60
LO-MOUNT TRUCK MIRRORS
Made from 100% rust proof materials. Built to last.
K Mart Reg. List Price 16.37
K mart Special Price 13.77
SAVE $4.10
LO-MOUNT TRUCK & CAMPER MIRROR
Made from 100% rust proof materials. Built to last.
K Mart Reg. List Price 17.87
K mart Special Price 13.77
UNIVERSITY HEIGHTS SHOPPING CENTRE
3986 SHELBOURNE, VICTORIA, B.C.

Officials work to get the bugs out

EDMONTON (UPI) — Commonwealth Games officials working to eliminate bugs in the arrangements before next week's opening found a swarm of problems Saturday.

Clouds of mosquitoes attacked cyclists and their trainers during practice sessions the past two days at the Argyll Velodrome, site of the cycling events about two miles from the city center.

Forty-eight hours of intermittent but occasionally heavy rain left pools of water on the grassy center of the cycling venue — an outdoor facility in Argyll Park at the head of Mill Creek Ravine — and it became a breeding ground for mosquitoes.

Aside from the insect problem, most other preparations for the 10-day competition Aug. 3-10 are going smoothly.

Rick LeLacheur, Vice-President of the Games Foundation Media Services and Relations Division, explained the bug situation to media representatives at a daily news conference.

But everybody wanted the latest information on the arrival of the African teams. Were they still coming to the games, or were they going to boycott them like Nigeria because of what the latter called "New Zealand's continuing sports relations with South Africa?

"It's maybe not good for you, because you're in the business of reporting news, but it's certainly good for us and we can report another meeting with the team managers," LeLacheur began.

"The only problem that arose was the mosquito problem at the Velodrome, because we're near the woods. Our marketing department was so organized over the last few years that, believe it or not, we even have an official supply of insect repellant, already on its way out to the Velodrome and the other venues."

"And that's basically it for news out of the team managers," LeLacheur said as he sat down.

The only thing that seems to be worrying games officials is the lack of big problems, They don't want them, but feel that there must be some before the games are through.

"We're ready," said Dr. Maury Van Vliet, President of the Commonwealth Games Foundation.

"When all I hear from the venue managers are minor problems, like whether there are enough paper towels in the washroons, then I feel things can't be too bad."

Officials and workmen at all 10 venues around the city busied themselves with finishing touches. A touch of paint here and a sod of turf there.

Boycott tensions ease up

EDMONTON (CP) — Fears of a large-scale African boycott of the Commonwealth Games were eased Saturday when it was announced that athletes from six African countries had left London in a charter aircraft en route to Edmonton. The Games open Thursday.

Maury Van Vliet, president of the Games federation, told a news conference 204 competitors from Kenya, Lesotho, Malawi, Gambia, Mauritius and Zambia were aboard an Air Canada 747 due in Edmonton Saturday night.

Word that they were en route appeared to indicate that most African countries did not intend to follow Nigeria's example in withdrawing from the Games.

Nigeria announced Wednesday it is pulling out because it is not satisfied that New Zealand has done all it can to sever sports contacts with segregationist South Africa.

There is one other withdrawal. Sierra Leone, which had planned to send a five-member team, announced it will not come because of lack of funds.

There is no definite word on arrival of the team from Ghana which Van Vliet said may be on a flight heading for Edmonton via New York.

Aboard the London charter were 129 athletes from Kenya, 19 from Mauritius, 17 from Zambia, 15 each from Gambia and Lesotho and nine from Malawi. There were also 10 dancers from Bangladesh who will participate in artistic activities related to the Games.

Boxers need help

EDMONTON (CP) — The Commonwealth Games are frequently referred to as the Friendly Games and the actions of a couple of Scottish team officials suggest it is a good tag.

Boxing coach Peter Izzi and manager Donald Cranston, after working with Scotland's seven-man boxing team, each day put two Cayman Island boxers through a training session.

The reason: The boxers, who make up half of the Cayman Islands' contingent to the Games, have had fewer than 10 fights in their careers.

Dale Ramoon, a 25-year-old middleweight, has had six fights while Nayon Anglin, 19, has had only three—just one inside a ring.

Opponents in trouble with Law and Order

TORONTO (CP) — Law and Order, ridden by Mark Ishoy of Woodbridge, Ont., moved into top place at the three-day Canadian International equestrian event at nearby Jokers Hill Saturday.

Ishoy and Law and Order accumulated only 9.2 penalty points in the cross country section of the events and 57.52 points after two days.

Michel Laframboise of Luskville, Que., brought Kingburn up a notch to second place with 62.32 points while Liz Ashton of Orangeville, Ont., aboard Abracadabra, stood third with 63.76.

Ishoy, on Questionaire, held down fourth place over all ahead of County Yucca, with Nick Holmes-Smith of Oliver; Bag of Tricks, ridden by Ron Robertson of Hornby, Ont., and Kielin, handled by Fernado Zuviria of Argentina.

Mother would approve . . .

Breakfasts, lunches, snacks, quickly prepared from nutritious foods at sensible prices

VITEWAY
BAKERY AND ORGANIC FOOD CENTRE
CAFETERIA
753 VIEW STREET

Parsons eclipses record

LONG POND, Pa. (AP) — Benny Parsons, driving the same car which won this event last year, broke the Pocono International Raceway qualifying record Saturday and won the pole position for today's $154,000 Grand National stock car race.

Parsons drove his Oldsmobile to a record 149.236 miles-an-hour on the second of his two qualifying laps, slashing the previous mark of 147.865 m.p.h. set by Cale Yarborough in 1976.

Parsons was the third of four drivers to better the old record Saturday. David Pearson's Mercury was the first to set a new standard, his first lap recorded at 148.938 m.p.h. Just minutes later, defending Grand National champion Cale Yarborough pushed his Olds to a speed of 149.182 m.p.h.

Parsons, who turned 37 on July 12, has won three Grand National races this season, his most recent at Riverside, Calif., in June. He trails Yarborough by 167 points (2,722 to 2,555) for the national championship.

Victorians leave for U.K.

Thirty-five young members of the Victoria Amateur Swim Club leave today for a month-long tour of England.

Following meets at Southampton, Eastbourne, Hatfield, Beckenham and Bracknell, the swimmers will compete in the British Age Group Championships in Coventry Aug. 13-19.

Participants:

Boys — Mark Addison, Paul Cottingham, Mark Creswick, Stan Davis, Neil Dressler, Blake Grealy, Boyd Grealy, Wayne Kelly, Bruce Kelly, Neil McKinlay, Kelly Laur, Phillip Moreau, Paul Moreau, Ted Packford, Colby Richmond, Chris Smith, Lawrence Wright, Billy Winram, Tony Saremba.

Girls — Holly Addison, Michelle Dressler, Monica Furdal, Kathy Godfrey, Cheryl Grant, Shelley Leippi, Jane Morgan, Shari Mosterd, Susan Mosterd, Ellen Raap, Janet Rushcall, Sandra Slocomb, Shelley Cuppage, Linda Baxter, Sarah Hodgson.

JOHN WILLIAMS

Rawlings' Services Incorporated — plumbing and heating repair and installation specialists — would like to introduce one of the new owners — John Williams.

John was raised on Vancouver Island and has been in the heating repair field for the past thirty years. His interests centre around managing the Rawlings' slow pitch softball team, curling with the Victoria Curling Club, fishing and Lakeside 6 parties.

For all your heating needs, call John at 388-7311.

RAWLINGS
SERVICES INCORPORATED
625 HILLSIDE 388-7311
7-31

EMPRESS

BUYER'S MARKET SPECIALS!

Brian McLean Talks About A "Buyer's Market"

Why is this a good time to buy? Because we are in a "buyer's" market due to high inventories and consequently lower prices.

Right now we are probably at our "peak" for availability of 1978 models. With 329 vehicles in stock and another 63 on the way, that's a total of 392 cars and trucks for you to choose from!

Also, we've had a real good year so far on both new and used sales and to keep up our volume we'll give you a very good price on a new vehicle and as an extra bonus an attractive allowance for your trade.

So come in today and take advantage of us. Remember — it's a "buyer's" market.

1978 PONTIAC LEMANS 4-DOOR SEDAN
Body side mouldings, rear window defogger, remote control mirror, power brakes, 305 V8 engine, automatic transmission, power steering, full wheel covers, whitewall tires, radio.
Stock No. LE4320
37 LEMANS FROM $6134

1978 PONTIAC GRAND PRIX
301 V8 engine, power steering, power brakes, automatic transmission, remote control mirror, full wheel covers, steel belted radial tires, AM/FM cassette, radio, two-tone paint.
Stock No. GR2835
12 GRAND PRIXS FROM $7088

1978 ACADIAN 4-DR. SEDAN
Rear-window defogger, tilt steering, 4-speed transmission and standard features such as radio, body side mouldings, wheel trim rings, reclining seats, etc.
Stock No. AC4935
32 ACADIANS FROM $4191

1978 TRANS AM
400 V/8, automatic transmission, power steering, power brakes, radio, color keyed seat belts, rear window defogger, positraction.
Stock No. FI6088
13 FIREBIRDS FROM $7396

1978 PHOENIX 4-DOOR SEDAN
Color keyed seat belts, body side moulding, rear defogger, remote control mirror, power brakes, V6 engine, automatic transmission, power steering, full wheel covers, whitewall tires, radio, bumper strips, courtesy lamp group.
Stock No. VE1528
26 PHOENIXS FROM $5572

1978 SKYLARK 2 DOOR 'S'
Body side mouldings, rear defogger, power brakes, automatic transmission, power steering, full wheel covers, whitewall tires, radio.
Stock No. SL1941
36 SKYLARKS FROM $5469

1978 BUICK CENTURY 2-DOOR SPECIAL
Body side mouldings, rear window defogger, remote control mirror, power brakes, V/6 engine, automatic transmission, power steering, full wheel covers, radio.
Stock No. CE4973
32 CENTURYS FROM $5798

1978 GMC ½-TON PICK-UP
Below eye-line mirror, six-cylinder engine, automatic transmission, lighter, rear-step bumper, gauges, heavy-duty front and rear shocks, heavy-duty front and rear springs.
Stock No. YP 7699
4 ½-TON PICKUPS FROM $5395

1978 GMC ½-TON LONG WHEELBASE VAN
Rear door glass, below eye line mirrors, six-cylinder engine, standard transmission, lighter.
Stock No. YV9929
31 VANS FROM $5296

1978 GMC ¾-TON PICKUP
Below eye line mirrors, front stabilizer bar, heavy duty front and rear springs, positraction, power brakes, 350 engine, automatic transmission, power steering, chrome wheel covers, lighter, rear step bumper, gauges.
Stock No. YP5079
19 ¾-TON PICKUPS FROM $6489

1978 GMC JIMMY 2-WHEEL DRIVE
Rear seat, power rear window, below eye line mirrors, heavy duty front and rear shocks, front stabilizer bar, positraction, 350 V/8 engine, automatic transmission, option fuel tank, radio, heavy duty cooling, transmission oil cooler, gauges, trailering special package.
Stock No. YL9497
8 JIMMYS FROM $7411

1978 GM ¾-TON PICKUP 4x4
Tinted windshield, sliding rear window, below eye line mirrors, heavy duty front springs, power brakes, 350 engine, automatic transmission, auxiliary fuel tank, tilt steering wheel, inside hood release, radio, rear step bumper, gauges, 750x16 8-ply on/off road tires, Sierra Grande package.
Stock No. YP7258
3 4x4 PICKUPS FROM $8728

EMPRESS CUSTOM LEASING
- Contact John Springer, Lease Manager for expert advice.
- Surprisingly low monthly payments.
- Terms and conditions tailored to suit your needs.
- Specialists in all forms of leasing — fleets, small businesses, professional people and individuals.
- Enjoy that new car or truck NOW without large cash outlay.

CUSTOMER SERVICES
- See Lorraine Hansen, our Customer Services Manager for:
- GMAC and bank financing, available at competitive rates
- Sickness, accident and disability insurance available on finance contracts
- I.W. New Vehicle Service Plan covers major power train repairs for 36 months or 60,000 kilometres.

A lot of good names. All in one place.

7-31x (D 01227A)

EMPRESS PONTIAC • BUICK • GMC LTD. 2867 DOUGLAS STREET (AT TOPAZ) PHONE 382-7121

BROADWAY AT SEA

A new wrinkle in cruise business

By JOHN PINKERMAN

ABOARD T.S.S. *FAIRWIND* IN THE CARIBBEAN — The cruise people are forever dreaming up new ways to entice a very willing North American public aboard their luxury vessels.

Sitmar Cruises seems to have found a formula if this trip on the *Fairwind* (the Tin T.S.S. stands for turbine, Turbine Steamship) is an example. It features an unending schedule of entertainment. They call their cruise *Broadway at Sea*, and it is very much what they advertise.

There are live shows from Broadway for the 800 passengers traveling 14 days from Acapulco, Mexico, through the Panama Canal to Curacao, Barbados, Antigua, St. Thomas in the U.S. Virgin Islands and Nassau in the Bahamas before ending the vacation trip at Ft. Lauderdale, Fla. The shows include *Barefoot in the Park, South Pacific, Hello Dolly, Broadway Sketchbook, Guys and Dolls, The Odd Couple* and others that are lesser known.

There are over 100 accomplished square dancers aboard, there are rock addicts, jazz lovers and others with more varied musical tastes. For them there are no less than eight musical groups, headed by one of the Peter Duchin orchestras. Even Duchin himself is aboard part of the time — the day before departure from Acapulco and two other days, from St. Thomas to Nassau. He, obviously, is the popular favorite, particularly when he plays the oldies that the mostly senior citizen passengers enjoy and dance to with understandable nostalgia.

There are other groups that play more often than the famed pianist — society band leader, and they run the gamut of the Roger James Trio, The Fair Ones, with the hot stuff that the young people enjoy, to the Calypso Quartet, Ferruccio Quintet, a steel band, plus Jan Muzurus, baritone, and Michael Chapman at the piano.

When not seeing a musical (two performances a night), dancing, listening to music almost around the clock, the passengers are kept busy with many other activities — two motion pictures a day, bingo ($1,300 prizes), duplicate bridge, backgammon, shuffleboard, a form of golf, table tennis and half a hundred other activities.

Then, as on all cruises, there is the food. It runs from 6:30 a.m. to 3 a.m. (plus 24-hour room service), and there is scarcely an hour that something is not being served, either in one of two spacious dining rooms, at poolside of the three swimming pools, or in the various lounges where passengers gather.

As Mario Anselmi, maitre d' says, "We have a menu for everyone — regular, for diabetics, those seeking a salt-free diet, specials for birthdays, anniversaries or any other reason." When told that one man had complained about a thin steak, he said, "We'll make it as thick as he wants it; just let him tell his dining steward. Quantity surely is no problem with us." He is right. Food is more than ample, and the quality is above average. The service is superb.

Food and Broadway, however, are not the only features of this 4,849-mile trip. There is a casino, complete with slot machines, there are bars everywhere and the prices are right (the best Scotch for 90 cents), there is a hospital with a very busy doctor — and the ship runs smoothly even on the roughest of seas, thanks to stabilizing equipment. There are special programs for youngsters but on this trip there are only nine children — with five cruise staff people to keep them busy.

Ports of call are important to many cruise passengers and these days the transit of the Panama Canal is a favorite, perhaps because of the recent U.S. treaty approval giving operational control of the canal to the Republic of Panama in the next 17 months and ownership in the year 2000. It is a fascinating experience, particularly for those enjoying it for the first time, to watch as the *Fairwind* (25,000 tons, 608 feet long and 80 feet broad) carefully makes its way through locks that are 110 feet wide.

If you want a first-class vantage point to view the canal passage, however, get to the bow early or you'll be blocked out by the sizable contingent of sizably-beamed ladies who are a big part of any cruise.

Passengers are eager for the shopping that goes with ports of call, and with the island tours sold aboard. The quality of the shopping varies, and so do the tours — so you take your chances. St. Thomas in the U.S. Virgin Islands, obviously, offers the best duty-free shopping, also the most beautiful scenery. Curacao mostly offers an opportunity to stretch your legs, and Barbados, Antigua and Nassau have different appeals for different types of persons.

St. Thomas, however, is almost worth the whole trip, and it is little wonder many North Americans pick it as a place of retirement.

The weather is ideal, the cost-of-living not inflated as much as in North America and the opportunites are endless for those who love swimming, boating, scuba diving and other water sports.

But, the ship itself is your main concern and it would be difficult to fault the *Fairwind*. Its Italian crew (the vessel is of Liberian registry) is efficient and courteous beyond any expectation. The ship is spotlessly clean and you can use the 14 days aboard as you wish — in spirited square dancing, sunning in and around the pool — or catching up on shows by taking advantage of *Broadway at Sea*. Whatever your choice, it's a good ride.

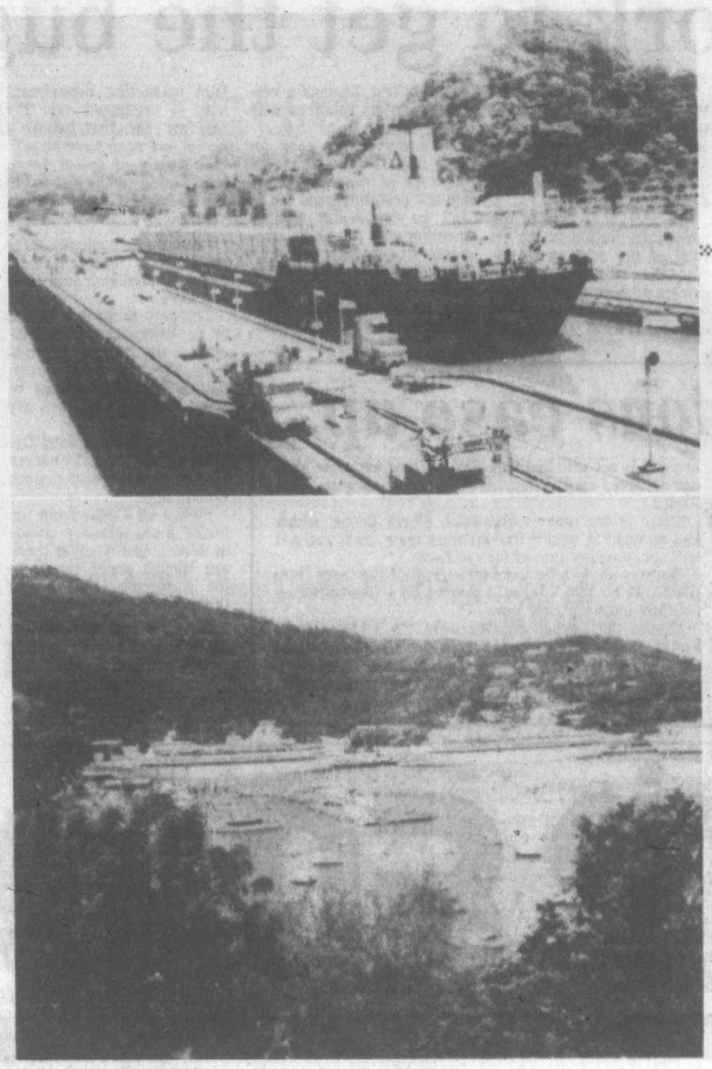

The cruise business is booming. One of more interesting aspects of Pacific-to-Caribbean cruise is transit of Panama Canal. Top photo shows Greek freighter, loaded with lumber, within one of locks. Three luxury liners in bottom photo are at St. Thomas harbor pier, in Virgin Islands.

THE ALTERNATIVE
Travel Insurance
UNLIMITED WORLD-WIDE COVERAGE

TRIP DURATION	PREMIUM	TRIP DURATION	PREMIUM
1-8 days	$6.00	46-60 days	$28.00
9-15 days	$9.00	61-90 days	$38.00
16-30 days	$14.00	91-120 days	$48.00
31-45 days	$22.00	121-150 days	$60.00

Bayshore Insurance Agencies Ltd.
YOUR COMPLETE SERVICE AGENCY
382-7203
5-27

Eaton's Travel

FLY/CRUISE

The Mighty Mississippi

Steamboatin' on the Great Rivers of America is better than ever. The Delta Queen Steamboat Company has announced two special "Author's Cruises" aboard the Mississippi Queen in 1978.

December 2nd through 9th, Lowell Thomas — Broadcaster, Explorer; George Plimpton — author of "Paper Tiger" and "Shadow Box" plus, Richard Rush, Emily Kimbrough, Walter Sullivan and Stephen Birmingham.

December 16th through 23rd, Jerry Baker — America's master gardener; Thomas Hoving — from the Metropolitan Museum of Art (he brought the King Tut treasures to the U.S.), plus Arlene Francis, Robin Moore, Irene Kampen and Leland Miles.

"Author's Cruises" prices start at $861.00 (U.S. Currency) from Seattle, per person sharing double.
Fares are subject to change without notice.

- We have the 1979 preliminary schedule and stateroom rates for both the Mississippi Queen and Delta Queen.
- Ask about "Big Band" 7-day cruises in February '79 — Stan Kenton — Tommy Dorsey — Bob Crosby — Woody Herman — Russ Morgan.
- Watch for our Mississippi Queen, New Orleans Mardi Gras Tour in February, 1979 — an Eaton's Travel special for Vancouver Island residents.

DELTA QUEEN

Just say 'charge it' on your Eaton's account

Victoria 3rd Floor 388-6488
Nanaimo 2nd Floor 753-0151

EATON'S

SENIOR CITIZENS
"HAWAII VACATION"
NOV., 19—DEC. 04
$455 (Sharing Twin)

WE HAVE ARRANGEMENTS MADE RE A SPECIAL SENIOR CITIZENS GROUP LEAVING VICTORIA ON NOV., 19th FOR TWO GLORIOUS SUN FILLED WEEKS IN HAWAII.

TOUR PRICE INCLUDES:
ROUND TRIP TRANSPORTATION FROM VICTORIA TO HAWAII — 15 NIGHTS HOTEL ACCOMMODATION — FRESH FLOWER LEI GREETING — LOCAL HOTEL TAX & TRANSFERS — WELCOME BREAKFAST WITH HAWAIIAN ENTERTAINMENT.

EARLY BOOKINGS REQUIRED — ONLY LIMITED SPACE LEFT. FOR COMPLETE DETAILS CONTACT

BUDGET TRAVEL LTD.
641 JOHNSON ST.,
VICTORIA, B.C.
7-30 PHONE 384-7121

21-DAY
NEW ZEALAND
SCENIC ADVENTURE

4 SPECIAL ALL INCLUSIVE GROUP DEPARTURES FROM VICTORIA

TOUR 'A' NOV. 03-NOV. 23 1978
TOUR 'B' JAN. 07-JAN. 27 1979
TOUR 'C' FEB. 06-FEB. 26 1979
TOUR 'D' MAR. 06-MAR. 26 1979

$1969 (Sharing Twin)

ONCE AGAIN THIS YEAR WE HAVE ARRANGED 4 SPECIAL GROUP TOURS TO THE SOUTH PACIFIC AND THE SCENIC WONDERLAND OF NEW ZEALAND.

EACH TOUR INCLUDES:
ROUND TRIP AIR FLIGHTS VICTORIA TO NEW ZEALAND — FULLY ESCORTED DELUXE COACH TOUR OF NORTH & SOUTH ISLANDS OF NEW ZEALAND — ALL MEALS ON COACH TOUR — SIGHTSEEING TOUR ESCORT ON COACH TOUR — TAXES TRANSFERS — BAGGAGE HANDLING.

OPTIIOAL TOURS
OPTIONAL TOUR EXTENSIONS TO AUSTRALIA AND FIJI.

For Complete Information
ASK FOR OUR DETAILED BROCHURE

BUDGET TRAVEL LTD.
641 JOHNSON ST.
VICTORIA, B.C.
PHONE 384-7121
7-30

Cruise the Orinoco River!!
CHRISTMAS CARIBBEAN

14-Day Cruise Sailing San Juan December 22
Interesting ports of call include: St. Eustatius, Guadeloupe, St. Lucia, Barbados, Tobago, cruising Orinoco River, Ciudad Guayana, Grenada, Bequia, St. Vincent, Antigua, St. Maarten, to mention a few. January and February departures also available.

CALL THE CRUISE SPECIALIST!
385-1533 or 385-4312

WILLIS TRAVEL SERVICE
385-1533 578 Yates St., Victoria, B.C. 385-4312

THIS WEEK's TRAVEL TIPS
CRUISES

CRUISE TO HAWAII
5 DAYS ON P & O's
"ORIANA"
And 10 days at the Ilima Hotel with return Air Fare.
from Vancouver $1029 U.S.
Limited space available — Book Now!
Departure Dec. 2, 1978

MEXICAN RIVIERA CRUISE
7 nights aboard the Sun Princess. Victoria group hosted by Mike Woodman of CJVI departing Victoria 8 Dec. 1978, by air to Acapulco — joining the "Love Boat."
From $1172 Cdn. (All Inclusive)
(outside twin stateroom)

WARDAIR CARIBBEAN
An all inclusive holiday from Vancouver which includes air fares, 7 nights cruising the Caribbean and 7 night stay in Barbados. Transfers etc.
From $898.00 Cdn.

WAIKIKI HOLIDAY
Book now for a fall sun break in Hawaii. Included: Air fare Vancouver/Honolulu return, 14 nights hotel, Coral Reef Garden Wing or Waikiki Surf Side.
$367.00 Cdn.

WESTERN CANADA TRAVEL SERVICE LTD.
FREE PARKING IN CIVIC PARKADE
729 JOHNSON ST. 7-29 382-6160

DEPART VANCOUVER. SAIL TO NEW ZEALAND AND AUSTRALIA

Australia, New Zealand and the South Pacific in the incomparable style of a grand oceanliner. All yours for 17 glorious days aboard the majestic, British-registered Oriana.

You'll enjoy relaxing shipboard life, attentive service and the exciting company of international travelers.

Set sail from Vancouver Dec. 2 for the fabled South Seas. Call at Honolulu, Suva in the Fijis. Cruise to Auckland, New Zealand. Arrive in Sydney Dec. 20, in the midst of Australia's delightful Summer.

January '79 Canberra departure. Or sail west from San Francisco to Sydney on P&O's Canberra on a portion of her annual World Cruise.

Call a travel agent now.

AP-124-7-30A
P&O/Princess Cruises, 409 Granville Street, Vancouver, B.C. V6C 1T2
Please send me information on
☐ Oriana to Australia ☐ Canberra World Cruise
Name
Address
City Province Code
My Travel Agent City

GO SUNRISE HOLIDAYS!

RENO!
ONLY ONE HOUR AND 40 MINUTES FROM VICTORIA!

PER PERSON, TWIN or DOUBLE FROM VICTORIA (NON-STOP)	GOLDEN SIERRA	SUNDOWNER	THE MAPES
"WEEKENDER" 3 nights October 5, 12, 19, 26, Nov. 2	$189	$195	$205
"MIDWEEKER" 4 Nights October 1, 8, 15, 22, 29	$199	$205	$215
"WEEKAWAY" 7 nights October 5, 12, 19, 26	$230	$235	$255
"ALLWEEKER" 7 nights October 1, 8, 15, 22, 29	$239	$245	$265
"RENO—TAHOE" 5 Reno 2 Tahoe October 1, 5, 8, 15, 19, 22, 29	Sundowner-Waystation $275	Senior Citizens Rate on "Weekaway"*	

* Senior Citizens Price available on "Weekaway" Series, Sundowner—$229, Mapes—$249

3, 4 or 7 nights from $189.00

Holiday price includes:
- Non-stop jet from Victoria to Reno, 10 flights from Oct. 1 to Nov. 2
- Accommodation and hotel tax
- Transfers from Reno airport to hotel and vice versa.
- Casino excursions
- Casino bonus packages and some meals
- Silver Wing ground service while in Reno

Federal Aviation Tax $11.30 Extra

CALL YOUR TRAVEL AGENT OR
382-4271
SUNRISE HOLIDAY LTD.
2620 Quadra St. Vic.

General Sales Agents For silver wing on Vancouver Island

SUNRISE HOLIDAYS
7-30

Some trade beds for beaches

Dream Merchants roam world seeking privacy

ON THE GO
With JERRY HULSE

Each time I pick up a travel brochure I ask myself: Where do the Dream Merchants spend their vacations?

Tahiti, Hong Kong, Mexico, the South Seas?

Better known as travel agents or tour operators, the dream merchants find it necessary to run away too.

Still, while they may be selling you and me on London or Paris, they could have other plans for themselves.

FOR EXAMPLE, Leon Lebon of Mountain Travel steals off frequently to Baja California, trading beds and hotels for sleeping-bags and beaches. With a companion, Lebon vacationed recently along the Gulf, swimming, spear fishing and exploring dozens of deserted islands.

Never once in two weeks did Lebon encounter another soul.

From the ocean he took all that he ate: red snapper, lobsters, oysters, scallops.

Lebon wore no clothes. He swam among sharks. He picked fruit from cactus.

THE TRIP was a joy, he confesses.

"I have this need to get away from the tourists," Lebon said matter-of-factly.

Yes, even though the tourists earn him his bread.

Another Baja California aficionado favors Cabo San Lucas at the end of the peninsula.

Because Baja is unspoiled, the prices are reasonable. This agent's favorite hotel, he confessed, is Hotel Cabo San Lucas. A close second is the Solmar.

"A GREAT buy," he says, "at $32 a day double."

Recently at Mar de Cortez (also at Cabo San Lucas) this man and four companions dined sumptuously for $15, including drinks.

His second choice, he confided, is the Greek Islands. A few months back he and a group of friends chartered a yacht at Piraeus. They sailed away without a care. Yes, without even an itinerary.

They merely followed their whims. It was an escape. No expensive wardrobe needed. Just swim gear and sandals.

PRORATED AT $800 apiece, the two-week trip included everything — yacht, crew, meals and a licensed guide for shore excursions.

And then there's Russ Decker of Decker Travel International. An incurable romantic, he succumbed long ago to the charms of Austria.

It's an affection that blossomed while he was a student at the University of Vienna. He recalls especially the spring festival season. Musicians crowded the parks, the streets, the squares.

For an entire week the city was serenaded.

WITH HIS wife, Cynthia, Decker returns frequently to the land of Mozart. Taking a picnic basket, he and Mrs. Decker run off to the hills to lie in meadows and among springtime flowers.

Decker has a like fondness for Switzerland. "Motoring into another century . . . getting lost in the wonderful hills and valleys."

Likewise, Switzerland is a favorite of John Gibson of John Gibson Travel. His base is the picturesque village of Grindelwald and his home the Regina Hotel.

IT'S A pilgrimage he makes in spring or fall. With his wife, Joyce, he hikes into the mountains, goes bicycling and travels by rail to the summit of the Jungfrau. Together, silent, they fill their souls with the magnificence of the scene, one that stretches all the way into Austria, Germany, Italy and France.

Gibson particularly recalls fall visits, times when the entire world seems wrapped in autumn's startling colors.

IT'S THE same with Dolores Scariano of Scariano Travel. She too thinks wistfully of Europe. Particularly of Italy and Austria — Italy for her Italian friends and Austria for its beauty and its music.

She confesses that when she travels she wants to be pampered and she's pampered scandalously at the Imperial in Vienna and the Excelsior in Florence.

There is somehing special, this fine lady says, about being served breakfast on the veranda of the Excelsior while watching the River Arno flow endlessly by.

SUCH DREAMS arouse Dorothy Hemphill, too, the lady who is distinguished in the *Guinness Book of Records* as the "world's most travelled woman."

Still, having seen her share of luxury hotels, Mrs. Hemphill would settle this very morning for a grass shack on the island of Bora Bora. Mrs. Hemphill has travelled to 237 countries — and Allah only knows how many islands.

On the other hand it's astonishing the number of these travel professionals who choose Hawaii for a vacation. They include Michael Alford of Club Universe and Unitours; William Lawless of Brandan Tours (both favor Maui) and Florence Edgerly of Burbank Travel, who has a love affair going with Kauai.

EACH CONFESSES to one thing; they go to Hawaii to forget about the travel game.

Alford plays golf and swims. Lawless goes without shaving for a week. And Edgerly — she just relaxes.

And then, of course, there's Ron (Boom Boom) Harris of Hemphill-Harris Travel.

His idea of the ideal vacation is getting lost in the jungles of Brazil. He has a special place on the Araguaia River, roughly 800 kilometres northeast of Brasilia.

BESIDES being primitive, it offers "the best fishing in the world," if you will believe Harris.

According to Harris, you can catch anything from a 12-pound bass to a 500-pound catfish. No, he insists, he is not exaggerating.

Being primitive, the area obviously is without hotels. So Harris and his fishing friends rent a houseboat. It's equipped with freezer, stove, electric lights. Just like home. Except for the mosquitoes.

HARRIS' group also hunts. They shot a huge lizard once. Another time they shot a capybara, which Harris describes as "the earth's biggest rodent."

It weighed 250 pounds, Harris said.

If that sounds like a fish story, well — Harris tosses out a lot of lines like that.

FOR
TRAVEL INSURANCE
P. R. Brown and Sons Ltd.
762 Fort St.
385-3435
5-7

GO AWAY NOVEMBER 18
SEAWIND, JAMAICA
YOUR OWN ISLAND IN THE CARIBBEAN WITH
LOUIS LINDHOLM
Return transportation to Montego Bay, 14 nights accommodations, full breakfast daily, welcome Rum Punch Party, full program of sports and entertainment at the resort, free shuttle service to Montego Bay. Does not include Airport Tax.
FROM $689.00 DOUBLE OCCUPANCY
TO BOOK CALL
FOUR SEASONS TRAVEL
384-7108
7-29

CANADA FROM SEA TO SEA
AUGUST 3 and AUGUST 30 — 32 DAYS
If you really want to see all of Canada then this is the trip for you. All ten Provinces, all ten Provincial Capitals. Ottawa, Montreal, Niagara Falls, the Rockies, Cape Breton Island and much, much more. WE WILL NOT BE RUNNING THIS TOUR NEXT YEAR SO BOOK NOW.
NORTHERN VANCOUVER ISLAND
AUGUST 22 AND SEPTEMBER 26 — 7 DAYS
Join the hundreds of visitors from out of province who are flying in to take this spectacular tour. Cruise Muchalat Arm to Friendly Cove, visit Sointula and Alert Bay and sail the Inside Passage from Beaver Cove to Kelsey Bay — all included in this 7 day holiday.
HARRISON AND SUNSHINE COAST
SEPTEMBER 2 — 3 DAYS
Take advantage of the long weekend on this relaxing scenic circle tour.
LAS VEGAS AND RENO
SEPTEMBER 16 AND NOVEMBER 18 — 9 DAYS
The ultimate fun package with three nights in Reno and three nights in Las Vegas, the entertainment capital of the world. Two breakfasts and a steak dinner are included together with side trips to Hoover Dam and Lake Mead.
SAN FRANCISCO, DISNEYLAND AND LAS VEGAS
SEPTEMBER 18 — 13 DAYS
Highlights include a San Francisco Bay cruise, the charming "Danish" Solvang, San Juan Bautista, Santa Barbara Mission, Disneyland, Las Vegas, Reno and time for shopping in Portland.
PALM SPRINGS AND SANTA CATALINA ISLAND
OCTOBER 23 — 14 DAYS
Palm Springs, Disneyland, "Queen Mary", San Francisco and a full day cruise/tour to Santa Catalina Island are included in this relaxing tour plus Monterey, Solvang and the Redwoods.
FOR RESERVATIONS, INFORMATION OR BROCHURES CALL YOUR TRAVEL AGENT OR
BRITISH COLUMBIA PARLOUR CAR TOURS LTD.
912 DOUGLAS STREET 385-2467
7-29x

BLANEY'S TRAVEL
1978 TERRY SPENCE TOUR
Depart from Victoria on Friday, November 10th, 1978 to Lima, Peru, where your tour of the unknown continent will begin. 17 days discovering Lima, Santiago, Buenos Aires and Rio de Janeiro.
As usual, deluxe hotels and fluent English speaking guide services will be used.
The price of $1,953.00 Canadian funds per person, based on two people sharing accommodation, includes all air fares, all hotel accommodation, breakfast each day, all sightseeing tours, all transfers between airports and hotels, all taxes at hotels, and a special luncheon and dinner.
FOR RESERVATIONS AND A BROCHURE, CALL IN AND SEE AN ARRANGER.
BLANEY'S TRAVEL SERVICE LTD.
Officially Licensed by the Government of British Columbia
920 DOUGLAS STREET 382-7254 — "The Arrangers" — 1503 WILMOT PLACE 598-4531
6-17

RENO
7-DAY BUS HOLIDAY
Departures every Saturday — Aug. 5, 12, 19, 26. YES! We're running every Saturday through the summer. Choose a convenient date, choose a hotel, and be assured of a fun-filled first-class fully escorted holiday.
REEF HOTEL $119 ea. dbl. — ARLINGTON PLAZA $139 ea., dbl. twin
NASHVILLE — 23 DAYS OF SCENIC PLEASURE
A wonderful "visit U.S.A." holiday. So much to see and do — we'll fly direct to Toronto via C.P. Air Jet. Visit Niagara Falls, Cincinnati, Nashville, Memphis, Vicksburg, Louisianna, Dallas, San Antonio, Austin, Fort Stockton, Carlsbad Caverns, El Paso, Phoenix, Grand Canyon, Las Vegas, Reno.
Departure Date: Sept. 6, 1978
price Per Person: ..... double $999.00
DISNEYLAND
10-DAY BUS HOLIDAY LEAVES EVERY SAT.
Unbeatable value for your money with departures every Saturday during July and August and Sept. 2, 16.
FAMILY OF FIVE ..... ea. $185.00
DBL./TWIN ..... ea. $235.00
PHONE FOR DETAILS OF THE MANY INCLUSIONS
CALIFORNIA-ARIZONA NEVADA BUS TOUR
NOW INCLUDES GRAND CANYON
We've extended this popular tour to 16 days to include a visit to this breathtaking spectacle. Come bus with us on this fully escorted Fun-Sun vacation and see San Francisco, Palm Springs, Phoenix, Disneyland, Las Vegas, Reno and much more. Phone us for detailed itinerary.
Departs Aug. 26, Sept. 16
ea. dbl/twin $429
See your travel agent or contact:
HOLLIDAY COMPANY
Holliday Company
VICTORIA BRANCH
1394 HILLSIDE
595-3113
Office Open Mon.-Fri. 9-5
7-29

Holidays by Wardair
Fly to the sunshine of
HAWAII
from $219 return airfare
via Wardair 747
Intervac low prices plus you're free to arrange your own accommodation or choose from over 40 hotels
Enjoy the economy of Intervac's Advance Booking Charter fares to Honolulu and the Wardair service of delicious meals and bar service in flight; stay away for 1, 2, 3, or 4 weeks; and be free to stay with friends, go camping, do just as you please. Just remember to book early.
Non-stop flights depart Vancouver every Tuesday, July 4 to October 3 every Sunday, October 15 to December 10
via Wardair 747
Need a place to stay?
Intervac can also arrange accommodation for you at over 40 hotels throughout the islands of Oahu, Maui, Kauai and Hawaii. Rates for rooms (some with kitchenette) start at $12 a day per person, based on double occupancy.
Inter-island transportation available via Aloha Airlines
Hertz Rent-a-car from $17.75 a day. Move around at your own speed. Rent a sub-compact with automatic transmission and radio for as little as $17.75 a day Cdn. (gasoline, insurance and state tax extra). Larger cars available at additional cost. Minimum age for rental, 21 years.
BOOK AT LEAST 30 DAYS AHEAD

PICK YOUR DEPARTURE	PICK ONE OF THESE RETURNS 1 WEEK	2 WEEKS	3 WEEKS	4 WEEKS	LAST BOOKING DATE	PRICE PER PERSON
Tue. Aug 29	Sept 5	Sept 12	Sept 19	Sept 26	Sat. July 29	$219
Tue. Sept 5	Sept 12	Sept 19	Sept 26	Oct 3	Sat. Aug. 5	$219
Tue. Sept 12	Sept 19	Sept 26	Oct 3	Oct 15	Sat. Aug. 12	$219
Tue. Sept 19	Sept 26	Oct 3	Oct 15	Oct 22	Sat. Aug. 19	$219
Tue. Sept 26	Oct 3	Oct 15	Oct 22	Oct 29	Sat. Aug. 26	$219
Tue. Oct 3	Oct 15	Oct 22	Oct 29	Nov 5	Sat. Sept. 2	$239
Sun. Oct 15	Oct 22	Oct 29	Nov 5	Nov 12	Fri. Sept 15	$239
Sun. Oct 22	Oct 29	Nov 5	Nov 12	Nov 19	Fri. Sept 22	$239
Sun. Oct 29	Nov 5	Nov 12	Nov 19	Nov 26	Fri. Sept 29	$239
Sun. Nov 5	Nov 12	Nov 19	Nov 26	Dec 3	Fri. Oct 6	$239
Sun. Nov 12	Nov 19	Nov 26	Dec 3	Dec 10	Fri. Oct 13	$239
Sun. Nov 19	Nov 26	Dec 3	Dec 10	Dec 17	Fri. Oct 20	$239
Sun. Nov 26	Dec 3	Dec 10	Dec 17	Dec 24	Fri. Oct 27	$219
Sun. Dec 3	Dec 10	Dec 17	Dec 24	Dec 31	Fri. Nov 3	$219
Sun. Dec 10	Dec 17	Dec 24	Dec 31	Jan 7	Fri. Nov 10	$219

These holiday durations may vary by one or two days from the number of weeks indicated.
This is Wardair's operating schedule. Always check individual flight availabilities as some flights may be sold out subsequent to printing.
All Advance Booking Charter flights are approved by the Canadian Transport Commission. $50 non-refundable deposit is payable at time of booking with balance payable 42 days before departure. If you book from 42–30 days ahead, full payment, including a $50 non-refundable deposit, must be made at time of booking. Ask about Intervac's Fare Protection Insurance for just $6 per person. Not included: $8 Canadian transportation tax, $3 U.S. Airport Departure Tax. A passport, social insurance or birth certificate number is required for each passenger at time of booking.
Wardair
25 years of service
1953-1978
SEE A TRAVEL AGENT
Intervac
A Wardair Company

in the ORIENT with
Margie Naysmith
November 4 - 25, 1978
Margie Naysmith's vast travel experience with groups will prove an invaluable aid to you throughout the tour. Margie has travelled in the Orient and is looking forward to escorting you throughout the tour.
You'll visit Tokyo, Kyoto, Hong Kong, Bangkok, Singapore, Bali and Manila.
Enjoy the sightseeing, the famous shopping, and the truly first class hotel accommodations.
Many meals are included on this exciting tour.
Margie cordially invites you to join her in discovering or revisiting the Orient.
Call us for a detailed brochure.
Ask about an optional stopover in Honolulu on your return flight.
Bayshore Travel
1622 GOVERNMENT ST., VICTORIA, B.C. TELEPHONE 382-7103

Ragley Hall, home of Marquess of Hertford, has been changed little since built in 17th century. The hall, open to public viewing all year, contains more than 100 replicas of crown jewels of Europe and Iran, worth more than $4 million.

Opulent display fills Ragley Hall

By MARGARET NESS

ALCESTER, England — Ragley Hall, 12.8 kilometres from Stratford upon Avon, is the setting for a unique exhibition of more than 100 replicas of crown jewels of Europe and Iran. They are displayed daily except Mondays and Fridays from 1:30 to 5:30 p.m. through September.

The English collection ranges from the cumbersome inverted gold crown of William I to Victoria's small diamond one and includes the state crowns. The French collection includes crowns and state jewels and jewelry sets of precious gems belonging to Marie Antoinette and Josephine.

The Turkish-turban style crown of Russia and the tiered Iranian one with huge, white feather plumes are outstanding.

The replicas, which belong to Evelyne McCullouge of the Bahamas, took jewellers 45 years to complete. Miss McCullouge has placed a sale price on them in excess of $4 million.

Ragley Hall, home of the Marquess of Hertford, is open to public viewing all year round. It is more interesting than many other stately homes because the family occupies the whole house, unlike many others where the house is either a museum or the family lives in a private wing.

The last marquess neglected Ragley and the estate, so the present marquess, who inherited it from his uncle at the age of nine, had to work hard to restore it. He even attended agricultural college to learn new farming techniques.

Ragley Hall, built in the late 17th century, has been little changed except for the high front portico supported by six columns that was added in 1780 with the double stairway entrance.

Ten main-floor rooms can be viewed as well as the great hall with its ornate grey baroque decorations by the celebrated James Gibbs. The hall is 70 feet long, 40 feet wide and 40 high. The furniture, bearing the family coat of arms, was made in 1756.

In the formal dining room, the long table which seats 24 is set with silver plates and cutlery made in 1772. On the walls are portraits of Queen Victoria, a gift to the fifth marquess who was her lord chamberlain, and companion portraits in the state robes of King George III and his queen.

There are two drawing rooms, the so-called mauve one and the green drawing room, the present marquess's favorite, with comfortable large chairs and sofas.

One of the most interesting main-floor rooms was built in 1796 as a bedroom for the first visit of the Prince Regent, later George IV. The curtained and canopied bed is topped by white Prince of Wales feathers.

The two staircase halls are the only completely modern touches. In the north hall is a huge, extremely modern painting entitled *The Defeat of the Spanish Armada*.

In the south hall, an artist is still painting a scene in which appears the Hertford family. It will be one of the largest murals of this century when completed in 1980.

There's also the garden, the stables and the man-made lake to see. For those interested in longer walks, a 2.4 kilometre trail takes in part of the 400-acre park.

Mapping out Quebec roads

Cover English key

QUEBEC — If you're an English-speaking tourist looking for Quebec's official government road map, don't forget to ask for the cover. It could be the key to understanding where you're headed.

Under regulations of the French Language Charter known as Bill 101, Quebec's official road map is no longer bilingual, but in French only, although at least 50 per cent of tourists are Americans and English-speaking Canadians.

When the 1978 version of the map, prepared by the transport department, arrived in the offices of the tourism department in February, officials had to scramble for a solution.

"We were surprised by the sudden application of Bill 101," says Marc Hardy, director of tourism information at the department.

As a result, the tourism department ordered thousands of special blue cardboard covers for the maps, with the legend in English printed on the back.

So when an English-speaking tourist asks for a map, he gets the jacket in addition. A French-speaking tourist gets just the map.

As for other tourist information from the province, all folders are in French only but English versions are available, although some have been delayed. An English jacket for the province's hotel guide is still at the printers.

Hardy says the delays have caused few complaints because the department continues using the old bilingual brochures until current stocks are used up.

Hardy says there are few extra costs because of the separate printings. But Ken Stewart, chief of tourist information for the Quebec City tourist and convention bureau, disagrees, saying the rules will cost his agency a lot of money.

His municipally-financed bureau printed all its folders bilingually this year, and he says he has received no notice from the French Language Office saying bilingual brochures are illegal.

As for separate folders in each language, he said, "it's certainly going to complicate our existence."

Stewart says there is no way of estimating accurately the percentage of English and French-speaking tourists visiting the city from one year to the next, so separate language printings are bound to result in shortage or over supplies.

"That's what's handy about the bilingual stuff. It's convenient for everyone."

Japanese dream up a new 'sky sleeper'

NARITA, Japan — Japan Air Lines announced recently its Boeing B747 passenger jets on distant international flights will offer hotel-style beds in the upper first class lounges starting next month.

JAL's new "sky sleeper" service is perhaps the first of its kind and is designed exclusively for first-class passengers, said Hisashi Itoh, general manager for international passenger marketing and sales.

Itoh said JAL is installing five beds in its jumbo jets and that first class passengers on trans-pacific routes can make reservations now for flights after Aug. 1.

The conversion of the first class lounge to the sleeping facility is chiefly aimed at increasing profitability of first class, he said.

"The upper first class lounge has not been so popular as we had hoped for because some customers often fall asleep," Itoh said. "Besides, we received a lot of request for some kind of sleeping accommodation."

The sky sleeper bed is 6 feet long and 2 feet and 3 inches in width. The service will also be available on JAL's north polar routes to Europe starting Oct. 1.

JAL is expected to complete the conversion program — 18 jumbo jets in all — by March 1979, Itoh added.

First-class passengers wanting to use the new service must pay an additional 35,600 yen (about $175) from Tokyo to the U.S. west coast.

Itoh predicted that JAL's revenue may increase by 10 billion yen (about $492,610) over a one-year-period if the program catches the fancy of passengers.

LUGGAGE WHEEL KITS
$10.00
Adapts to most suitcases
McMartins
1605 Douglas St.

THE GEORGE INN
at Qualicum Beach
"MINI-HOLIDAY"
$45.00 Per Person Includes — Based on Double Occupancy
• Accommodation Fri. and Sat.
• Saturday and Sunday Breakfasts
• Lunch, Dinner and Dance Sat.
Indoor Pool—Sauna Golf—Tennis Convention Facilities Meetings and Banquet Rooms
For Information: Phone 752-9238 or Box 327 Qualicum Beach, B.C.

RUSSIA
22-DAY ESCORTED TOURS DEPART SEATTLE SEPT. 29
● RUSSIA & CENTRAL ASIA $1545 U.S.*
● ARTS OF RUSSIA $1645 U.S.*
*per person—share basis
7-29x
WILLIS TRAVEL SERVICE
385-1533 578 Yates St., Victoria, B.C. 385-4312

TAKE A WEEK'S CRUISE to ALASKA
Space Available Now!
from $539
StrandCruises
this perfect, summer adventure includes:
● all meals and entertainment
● full casino
● optional shore excursions
● gala entertainment events
● lectures by Alaska guides & rangers
● first run movies
● on-board cruise director & staff to ensure your total enjoyment
... and all the breathtaking, natural splendor of the Inside Passage on board Strand's SS Veracruz
BOOK NOW!
your guaranteed departures are:
July 22, 29
Aug. 5, 12, 19, 26
Sept. 2, 9, 16, 23, 30
Thomas Cook
the trusted name in travel everywhere
open Sat. 10 a.m.-3 p.m.
1322 Douglas St., Victoria V8W 2E8 388-7811
416 Seymour St., Vancouver V6B 3H1 688-0231
Space at this price is limited, may not be available on all departures, is subjected to availability at any time through circumstance or at Strand's discretion. Unless otherwise stated all prices quoted are per person double occupancy plus taxes. Prices are quoted in Canadian Dollars based on tariffs and exchange rates as of November 1977 and are subject to change and surcharges to the passengers with or without notice at before or after time of payment in the event of any changes therein.
7-27x

LEISURE ISLAND TOURS LTD.
(A DIVISION OF AMITY TOURS LTD.)
1114 LANGLEY ST. 388-4131
Between Bastion Square and Fort St.
We are pleased to announce that LEISURE ISLAND TOURS is now associated with B.C. TRAVEL (Amity Tours Ltd.). Joining with B.C. Travel will enable us to continue to offer you, at NEW LOWER PRICES, an increasing variety of sightseeing tours of the same high quality you are accustomed to. For a complete listing of our tours, please look for the B.C. TRAVEL (Amity Tours Ltd.) advertisement every weekend in this section. FOR FURTHER INFORMATION, please continue to call our office at 388-4131 or come in to see us at 1114 LANGLEY STREET.
ESCORTED ONE-DAY SIGHTSEEING TOURS

NEW ZEALAND AND AUSTRALIA
$1,300 *RETURN from VICTORIA
*Stay up to 45 days.
WILLIS TRAVEL SERVICE
385-1533 578 Yates St., Victoria, B.C. 385-4312

BC Travel 385-4732
AMITY TOURS LTD.
Deluxe, Owner-Escorted coach tours
A Registered Tour Operator
QUEEN CHARLOTTE EXPLORATION
Double $395 ea. Aug. 14-17 (4 days) Twin $400 ea.
Our second departure on this exciting new tour to one of Canada's last frontiers. This tour is all inclusive: return flights departing from Victoria, all bus transportation, meals, motel and sightseeing. EXTRAORDINARILY SUPERNATURAL.
OKANAGAN SUNSHINE RESORT
Double $150 ea. Aug. 7-10 (4 days) Twin $160 ea.
We have 2 seats left on this tour that includes many meals, 3 nights on Okanagan Lake and a cruise on Shuswap Lake.
NATIONAL PARKS
Double $730 ea. Sept. 11-30 (20 days) Twin $745 ea.
Another exciting first, we visit the highlights of the Canadian and U.S. National Parks. See Jasper, Banff, Waterton Lakes, Glacier National, Yellowstone, Mt. Rushmore, Rocky Mountain National, Yosemite and more! An easy, relaxing pace for your maximum enjoyment.
PALM SPRINGS-DEATH VALLEY
Double $435 ea. Oct. 19 to Nov. 1 (14 days) Twin $450 ea.
We return to the Land of Spa, as winter descends on Victoria.
BAJA CALIFORNIA
Nov. 13-30 (18 days)
Our third departure on this Amity Tour Exclusive
DAY TOURS—FULLY ESCORTED
We are happy to announce an expansion of our day tour programme which has been made possible through an association with Leisure Island Tours. The same High Quality day tours that have become our trademark are now offered for your approval on an increased basis. New rates include Senior Citizens and group discounts. Please phone 388-4131 and reserve your seat early on the following tours:
SALT SPRING ISLAND ..... AUG. 2, 16, 30
JORDAN RIVER/ROYAL ROADS ..... AUG. 15
DAYLINER TO DUNCAN/MAPLE BAY ..... AUG. 11
LAKE COWICHAN/YOUBOU ..... AUG. 5, 19
HARRISON HOT SPRINGS ..... AUG. 8
CATHEDRAL GROVE/QUALICUM ..... AUG. 10 & 24
GABRIOLA ISLAND ..... AUG. 22
COME AND SEE US!
We're small enough to know YOU, large enough to serve YOU
70 Years in Victoria
DETAILED ITINERARIES AVAILABLE ON ALL TOURS
319 Yarrow Bldg. 645 FORT ST. 385-4732
Hours 9:30 to 12 and 2 to 5 Mon.-Fri.
7-30x

PRINCESS PATRICIA'S "HISTORIC"
LAST VOYAGE TO ALASKA
SEPT. 28—OCT. 06
WE HAVE ONLY 4 CABINS LEFT ON THE FINAL FAMOUS 8-DAY ALASKA CRUISE OPERATED BY CP STEAMSHIPS PRINCESS PATRICIA
PORTS OF CALL ARE: KETCHIKAN — WRANGELL — GLACIER BAY — SKAGWAY — JUNEAU CRUISING TRALY ARM — PRINCE RUPERT — ALERT BAY
JOIN OUR SPECIAL GROUP LEAVING VICTORIA SEPT. 28 AND BE PART OF MEMORABLE CRUISE THROUGH THE SCENIC INSIDE PASSAGE TO ALASKA.
FOR RESERVATIONS AND COMPLETE INFORMATION CONTACT:
BUDGET TRAVEL LTD.
641 JOHNSON ST., VIC.
PHONE 384-7121

Introducing
THE TURBO DIESEL

"Shatters the Common Conception of the Diesel"
Satisfies the total performance requirements of demanding drivers while maintaining extremely high fuel efficiency and offering environmentally sound operation. See it today at
THREE POINT MOTORS
2620 GOVERNMENT ST. at Hillside
385-6737 • dlr. lic. 00740A

DRURY'S DAY TOURS
6A — 720 Yates St. Mall
388-5652 Office
478-6520 (Evenings)
LUXURY COACH
PARKSVILLE—CATHEDRAL GROVE Sunday, Aug. 6 .. $8
GULF ISLAND CRUISE Thurs., Aug. 10 .. $5
JORDAN RIVER and ROYAL ROADS Sunday, Aug. 13 . $6
HARRISON HOT SPRINGS Thurs., Aug. 17 .. $14
GALIANO ISLAND Special request repeat. Thurs., Aug. 24 ..... $13
P.N.E. Sat., Aug. 26 ..... $18

Escape to Polynesia with
JERRY GOSLEY

October 27 - November 11, 1978
(FRENCH POLYNESIA)
• Visit Tahiti, Roratonga (Cook Islands) Apia (Western Samoa) and Fiji
• Experience four different environments and four different cultures
• Stay in deluxe hotels and authentic South Sea Island hotels.
Jerry's past tour experience to the South Pacific will be invaluable and we're confident he'll keep you "Smiling".
Bayshore Travel
Call us today for further information - 382-7103
1632 Government Street, Victoria, B.C.

Friendship Stores for foreigners only

China opening its mind and doors to visitors

One of our Occasional Correspondents was in China the past two weeks and reported for me: "It's a good idea to wear stout walking shoes. The Chinese will have you walking all over the commune. Along dikes between rice paddies, into piggeries etc.

"Leave your good clothes in Hong Kong or Tokyo. (The two ports of entry for North Americans.)

"I bought a $15 plastic suit case in Kowloon (Hong Kong). Packed all fancy duds in my suitcase and left it at the hotel. Took the cheap one to China. (Good thing. China is hard on baggage.)

"China is opening its mind and doors to tourists (and their lovely foreign exchange). They've followed the Russian pattern: Friendship Stores are for foreigners only. Chinese vodka — not bad — is 75 cents a litre."

***

"Mao Tai is a clear, fiery liquor — 115 proof — made from sugar cane. They use it for formal toasts. Mao Tai was used by Chairman Mao (or whoever) to toast Nixon when he was in China.

"A typical banquet will have a dozen or more toasts. Watch out.

"Tsingtao beer is best of three brands I tasted."

***

"Nearly all North Americans are accepted by China in groups. Fly over a hundred at a time. The Chinese break them down into four busloads, 25 each. A guide and interpreter on each bus.

"They usually eat together in the hotels where the food is OK but not great.

"I lunched out with the head man of China Travel Service and got invited to a banquet at Yu Gardens in Shanghai. It was laid out in year 1550. Beautiful old pavilions used for official entertaining.

"This ran 15 courses and was superb.

"In Peking, the place to go is Peking Duck. Which naturally serves Peking duck."

***

"Friendship Stores have antiques at great prices. These enter the U.S. duty free. You have to get an impressive wax seal attached to an official receipt.

"I got an interpreter and found some local antique stores in Shanghai. (State-owned like everything else.) They were dusty and musty enough to satisfy any antiques buff.

"Gave me an eerie feeling since they also had western things left behind or confiscated from foreigners before liberation. Old fur coats. Dishes and silveware from England. French mirrors, combs, small boudoir lamps."

"Best buys in Friendship Stores are jade beads and sandalwood fans. Red laquerware, carpets and Chinese scroll paintings"

***

"My husband is offered a fine advance in his firm which would relocate us at Ketchikan, Alaska. I'd like to know something about weather, prices etc."

Ketickan, Alaska. Pop. 10,000, third largest city in the state. Soaked by 151 inches of rain a year. (One year it got up to 202 inches.)

Everything on the front street seems to be tourist stores (plastic walrus tusk carvings) sandwiched between saloons as gloomy inside as the weather outside. Sign in the Pioneer Saloon: "If you're drinking to forget, please pay in advance."

Tourist bureau man told me: "After awhile you get so you LIKE the rain."

***

When I was there (one day on a cruise ship) it was drizzling. In the centre of town they have a rain guage two stories high. They're that proud of their downpours.

That year Ketchikan racked up 167 assault cases. (Bigger Anchorage had 75.) Chicago reporter who discovered this thought it was due to long drinking hours aggravated by eternal rain and summer daylight, 4 a.m. to 11 p.m.

Bars open at 8 in the morning. Close at 5 the next morning. Bartender at the Pioneer told me the most popular drink: "Straight whiskey with a beer chaser."

***

On the good side (in all those clouds there's got to be a silver lining) there's magnificent scenery. Everybody smokes their own salmon. Bring your umbrella and, when you get off the ship, turn left. If you turn right, it's 1,022 kilometres to Seattle with nothing much in between.

Most visitors to China will probably want to see Chinese art and history, and there is plenty to see including blue-tiled Temple of Heaven, where emperors made sacrifices for their people.

Travel Tips
By Stan Delaplane

CARIBBEAN
Aboard The Jupiter
Inclusive Fly 'n Cruise Holidays by Wardair
featuring a choice of itineraries.
Beginning November, 1978
CALL US FOR DETAILS
REGAL HOLIDAY TRAVEL
760 Broughton St. 386-8884
7-30x

CAPITAL TOURS

SUPERENO TOURS
$159 Sharing Double: $189 Twin: $215 Twin
Aug. 27, our first departure for the fall season, then every Sunday thereafter. Despite increasing costs, we've held the line without sacrificing quality.
Remember; only one bus per week at the deluxe "Onslow" near "Harrah's" on Virginia St. Reno. All tours leave from Victoria! Return to Victoria. No changes of bus or drivers. No confusion. All tours are escorted by our amiable, helpful and knowledgeable escorts.
Capital Tours has been serving the Island dependably since 1963 — why take chances.
Don't Delay — Depend on the Dependables.

CRATER LAKE — YOSEMITE PARK
Aug. 12-22 11 Inspiring Days $325 Dble. $335 Twin
A thrilling and beautiful holiday along the rugged, scenic Oregon Coast. An unusual cruise on the picturesque Rogue River and a visit to two of natures wonders: jewel-like Crater Lake and the awesome rock formations of scenic Yosemite National Park. Just a great experience.

LABOR DAY WEEKEND
Sept. 1-4 4 Fun-Filled Days. $130 Dbl., $140 Tw.
Cruise on the "Marguerite" to Seattle: shop, then tour the Bavarian Village and Lake Chelan returning to Seattle via the Scenic North Cascades Highway before the return cruise. Only 8 seats left.

MARITIMES COLOR TOUR
Sept. 29 - Oct. 16: $975 Dbl: $995 Twin
This is the time of year to enjoy the superb beauty of the Maritimes and The New England States. The first frost will have brought out the vibrant color of autumn leaves, carpeting the gentle hills and valleys in a panorama of intense red, green, gold and rust. See it at its very best and climax your holiday with a night and day at thrilling Niagara Falls before returning to Victoria. One escort is with you all the way. Ask about it.

GRAND CANYONS TOUR
Sept. 16-29 2 Glorious Weeks. $435 Dbl: $445 Twin
What can we say about the awe-inspiring Canyon Country and Salt Lake City that you don't already know? It defies verbal description. You've got to see it to believe it. With "Capital" you see it all: Zion, Bryce and both the North and South Rims.

PACIFIC PANORAMA
Oct. 7-20 2 Weeks To The Sunny South $435 Dbl.
Just when we think the sun has deserted us, "Capital" comes up with the cure: A trip to "Sun Country" with some unusual experienes included. Phone for our descriptive brochure on this and many other interesting holidays.

Call the holiday numbers
384-1432
384-5612
Capital Tours
215-645 Fort Street, Victoria
2nd Floor, Yarrow Bldg.

EXPERIENCED
TRAVEL CONSULTANT
Required by expanding downtown Travel Agency
CONTACT
FRANK TOVEY at 382-6160
FOR CONFIDENTIAL INTERVIEW
7-30

Spend TWO EXCITING WEEKS in
MAINLAND
CHINA
PLUS — FOUR NIGHTS IN HONG KONG
PLUS —NINE NIGHTS TOURING JAPAN
FROM $2556.00 per person
SHARING TWIN BASIS
Departs Victoria—NOVEMBER 3rd, 1978
Returning—DECEMBER 1st, 1978
TOUR IS LIMITED TO 24 PERSONS
CALL US NOW FOR FURTHER INFORMATION and RESERVATIONS
TOTEM TRAVEL
MAYFAIR Shopping Centre 386-3277
HILLSIDE Shopping Centre 595-1181
7-23

NEW ZEALAND
Nov. 2 to Nov. 25th
24 DAYS
Deluxe coach tour of New Zealand presented by the New Zealand Government Tourist Office. Visiting the North and South Islands at leisure. Includes air fare from Victoria, all meals, modern coaches, local tour conductor. Priced at $2398.00 based on two sharing. We will mail you information.
traveleyden
768 FORT 388-4201
7-30

14th ANNUAL
ALOHA WEEK IN HAWAII
WITH MARGIE NAYSMITH
OCTOBER 12 ~ 26
- Return airfare via CP Air and connecting carrier.
- 14 Nights hotel accommodation, with kitchenette.
- Hotel tax.
- "Aloha Welcome" with fresh flower leis.
- Transfers and baggage handling.
- Sea Life Park Tour.
- Fully Escorted.
- A LIMITED NUMBER OF SEATS ARE NOW AVAILABLE.

Bayshore Travel
1622 GOVERNMENT ST., VICTORIA, B.C. V8W 1Z3 TELEPHONE 382-7103
7-15

SUNRISE HOLIDAYS

DISNEYLAND 10 days Victoria or Duncan	Watson and Ash Bus Aug. 12, Sept. 9 Dec. 22	from $229.00 ea. for a family of five

Why don't you and your family join us this summer in Disneyland? Either myself or one of our experienced escorts, along with our superior drivers, will enjoy having you on our holiday to the "MAGIC KINGDOM" where we will stay in an Anaheim hotel within walking distance of Disneyland. Give us a phone call for details on the many super inclusions! — Sheila Goff.

Also weekly flight arrangements to Disneyland.

RENO BUS 7 days Victoria or Duncan	Watson and Ash Bus Aug. 12, 19, 26 Every Saturday in Sept., Oct., Nov.	$146.00 ea. twin or dbl.
ARIZONA — GRAND CANYON 16 Days, Trailways bus, Sept. 8, 29		$469.00 ea., twin or dble.
RENO MIDWEEKER 4 nights.	Pacific Western jet ex- Vancouver Aug. 6, 13, 20, 27.	from $169.00 ea. twin or dbl.
RENO WEEKENDER 3 nights	ex. Vancouver Aug. 3, 10, 17, 24, 31	from $169.00 ea. twin or dbl.
RENO WEEKAWAY 7 nights	Pacific Western ex. Vancouver Aug. 3, 10, 17, 24	from $199.00 ea. twin or dbl.
RENO ALL WEEKER 7 nights	Ex. Vancouver July 30, Aug. 6, 13, 20, 27, Sept. weekly	from $219.00 ea. twin or dbl.

All prices quoted in Canadian funds. Federal Aviation Tax for flights not included.

call your travel agent or
382-4271
Sunrise Holidays Ltd.
2620 Quadra St.
Victoria
7-30

Eaton's Travel

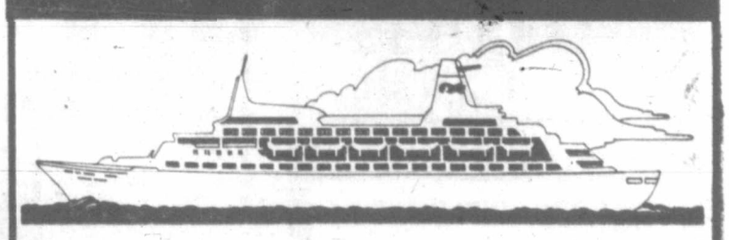

Take a Princess Cruise between the Mexican Riviera and Los Angeles.

7-day cruises leave every Saturday!

Eaton's Travel presents an exciting Fly/Cruise package aboard a Princess Cruise this fall. See Mexico by ship. It leaves every Saturday from Los Angeles or Acapulco beginning September 23rd. You fly one way and cruise the other, the pick is yours! Along the way you'll be treated to Princess Cruise's unhurried, relaxed hospitality, Mexico's sunny beaches and the unforgettable ports of Zihautanejo, Puerto Vallarta, Mazatlan and Cabo San Lucas to name just a few. Visit Eaton's Travel soon for full Fly/Cruise details. And book for a Princess Cruise on the Mexican Riviera!

Just say 'charge it' on your Eaton's Account

Victoria 388-6488 Third Floor
Nanaimo 753-0151 Second Floor

EATON'S

Australasian captures feature

VANCOUVER (CP) — The maiden Australasian, making its fourth career start, came from slightly off the pace at the mile to win the $20,000-added Ascot Sophomore Stakes at Exhibition Park Saturday.

The Ascot, restricted to Canadian-bred three-year-olds, had a field of 12 for its 1⅛ miles. Total value, with nomination, entry and starting fees, was $28,060.

Australasian, an Ontario-bred by Nodouble-One More Miss, covered the 1⅛ miles in two minutes, 22 3-5 seconds on a fast track.

Australasian paid $19.90, $9.70 and $6.10. Tough Actor paid $5.30 and $3.90; Harpoon, a head behind, paid $4.30.

Winner's share of the purse for owner R. W. Williams was $16,842.

The 10,142 fans wagered $1,010,073.

First—$2,300, claiming, maiden 3 year-old fillies, 6½ furlongs

Martinas Girl (Creighton)	22.40	10.40	2.20
Room For One (Loseth)		8.50	2.20
Willy's Tam (Walker)			2.30

Time—1:21 2-5
Bunkhouse Arnie, Society Life, Our Neelie, Naughty Nytee, Alarmedalsoran. Track scratch: Trial Date.

Second—$2,800, claiming, 3 year olds, 6½ furlongs

Macho Macho (Skinner)	4.50	3.50	2.60
Major Return (Stein)		5.90	3.60
Marine Driver (Loseth)			4.00

Time—1:21 3-5. Daily Double—$71.10
Comic's Wine, Town Prowler, Problem Solved, Framshof, Soook Dance also ran.

Third—$3,400, claiming, 2 year olds, 6 furlongs

Northern Balsam (Johnson)	7.00	3.70	2.70
Minstrel Ship (Loseth)		5.10	3.90
Souffleur (Wolski)			4.60

Time—1:15 1-5
Ala D., Elky Jr., Donna Mac, Croquebari, Orlie J., Pinch Hitter, Medical Bender also ran.

Fourth—$2,400, claiming, 3 year olds and up, 1 1-16 miles

Twilight Madness (Skinner)	12.50	6.30	4.50
Tenusa (Wolski)		8.20	4.70
Irish Ante (Frazier)			3.90

Time—1:49. Exactor—$180.70
Lightning Wing, Canada West, Sir Prize, Purging, Beachmaster, Cinnamon King, Solsbeau also ran.

Fifth—$2,800, claiming, 3 year olds and up, 6½ furlongs

Dawn Duster (Arnold)	5.50	4.40	3.30
Nib Bill (A. Smith)		17.10	8.30
Major Talent (Johnson)			4.80

Time: 1:19 1-5
Nee Coursant, Triple Two, Naval Reserve, Haydn's Choice, Battle Fighter, Ship Ashore, Polatouche also ran.

Sixth—$2,900, claiming, 3 year olds, 6½ furlongs

Rock Melody (Johnson)	8.20	4.20	2.90
Fleet Some (Demorest)		7.80	4.70
She's So Fancy (Krasner)			2.30

Time: 1:20 2-5
Exactor: $61.70
Tenelta, Hobo's Lass, Eddie's No Talk, Wee Falori, Vonnie Mahina also ran.

Seventh—$3,400, claiming, 3 year olds and up, 1 1-16 miles

Lippy Larry (Stein)	13.10	6.00	4.80
Defiant Dude (Krasner)		4.50	3.70
Johnny Two Dance (Skinner)			5.80

Time: 1:49 1-5
Tony's Tattoo, AmblingArt, Forty Jewels, Citizen's Award, Win Key, Welcome North, Turn the Coin also ran.

Eighth—$4,500, allowance, 3 year olds, 6½ furlongs

B. Don B. (Arnold)	23.90	5.70	3.80
On Your Way (Johnson)		3.00	2.60
My Son John (Krasner)			4.80

Time: 1:19 2-5
Exactor: $68.30
Avedee, Tasla, Physiotherapist, Eriden also ran.

Ninth—$28,060, allowance, 3 year olds, 1⅛ miles

Australasian (Loseth)	19.90	9.70	6.10
Tough Actor (Skinner)		5.30	3.90
Harpoon (Arnold)			4.50

Time 2:22 3-5
Gay Ripple, Splinters, My Jungle, Ocean Park, Jungle Image, Willy Will, Chief Commander, John Bear, Red Devil also ran.

Tenth—$3,100, claiming, 3 year olds and up, 1⅛ miles

Arctic Saber (Krasner)	8.40	5.40	4.40
Cut Spending (Johnson)		11.70	7.10
Local Boy (Arnold)			4.20

Time: 2:24 1-5
Quinella: $80.20
Just Facts, Prelach, Royal Truce, Waldesruh Freddy, Magic Tartan also ran.
Handle: $1,010,073
Attendance: 10,142

Entries

First—$2,300, claiming, 3 year olds and up, 6½ furlongs

Ticket Count (Skinner)	119
Joe Kelsey	119
Poonaward (Cuthbertson)	119
Right Token (Johnson)	122
Scratch Harry (Smith)	119
Garibaldi (Stein)	119
Avec Plaisir (Krasner)	119
Mutual Admiration (Loseth)	114
Count The Pearls (Williams)	114
Pacific Rim (Owens)	112
Also eligible	
Uncle (Wolski)	119
Full Moon Charlie (Bray)	119
Brauer Rabbit (Arnold)	119
Mid Drive (Dailey)	119

Second—$2,500, claiming, 3 year olds and up, 1 1-16 miles

Clav's Road (Wilkinson)	110
Dandy Lea (Krasner)	115
Sir Camelot (Demorest)	120
Prince of Coin (Loseth)	115
Intrepid Blaze (Cuthbertson)	115
He's A Hermit (Bray)	115
Mr. Northwoods (Williams)	110
Reformed (Dailey)	115

Third—$5,000, allowance, 2 year olds, 6½ furlongs

Floating Power (Skinner)	112
Market Surge (Skinner)	115
Satisfied Lady (Loseth)	107
Tage (Smith)	115
Rising Geni (Demorest)	112
Victorious Runner (Johnson)	115
Prince Harry (Krasner)	115

Fourth—$3,200, claiming, 3 year olds and up, 6½ furlongs

Dancing Sands (Brownell)	112
Dais Abbie (Demorest)	114
Prosperpine (Williams)	109
Scornful Pride (Arnold)	117
Miss Paffy Poo (Stein)	112
Livingstone Coco (Loseth)	112
Kite Flight (Smith)	117
Fillie Shahrud (Skinner)	115

Fifth—$3,200, claiming, 3 year olds and up, 6½ furlongs

Lawdy Doc (Loseth)	117
Frank Foto (Demorest)	122
Teddy Bear D. (Walker)	114
North Hand (Skinner)	116
Post Command (Stein)	114
Holyrood Road (Williams)	109
Alder Bug	114
Weedonal (M. Mena)	111
Koko's Pal (Wolski)	119
Hustling Bright (Smith)	116
Also Eligible	
Fighting Policy (Wolski)	122

Sixth—$3,800, claiming, 3 year olds and up, 6½ furlongs

Swan Khal (Krasner)	110
Velvet Breeze (Williams)	107
Naramata Belle (Skinner)	115
Empress Dee (Arnold)	114
Prairie Scooter (Wolski)	112
Pax Princess (Carter)	112
Jet of The Times (Smith)	114

Seventh—$3,800, claiming, 3 year olds, 6½ furlongs

Swift Summer (Loseth)	120
Hasty Money (Krasner)	115
Prince Gesture (M. Mena)	112
Country Kitten (Frazier)	112
Earl of Bon (Demorest)	117
Kevins Award (A. Smith)	117
Sinful Duke (Williams)	112
Commander Jim (Arnold)	117

Eighth—$5,800, claiming, 3 year olds and up, 1 1-16 miles

Smooth Sifter (M. Mena)	112
Main Gallant (Skinner)	115
Lord Hubert (Loseth)	114
Whipshot (Krasner)	110
Keep It Coming (Cuthbertson)	119
Salty Pitcher (Walker)	112
Born Critic (J. Mena)	110
Blue Gravy (Johnson)	114

Ninth—$2,300, claiming, 3 year olds and up, 6½ furlongs

It's Impossible (Johnson)	119
He's A Tuffy (Creighton)	109
McKutch	114
Joseph F. (Skinner)	122
Lots of Speed (Krasner)	122
Sundance Hills (Brownnell)	119
Charlie's Capri (Cuth'n)	119
Fielder Frank (Loseth)	122
Midnite Maurader (Williams)	114
Caravanserai (Demorest)	119

Sharon fires perfect game

Sharon Ferrill provided a perfect ending to Victoria Skylarks regular schedule in the Inter-City Senior Women's Softball League.

The Skylark hurler pitched a perfect game as Victoria blanked Vancouver Merchants 9-0 in the second game of a doubleheader at Heywood Avenue Park. Vancouver won the opener 4-1 behind the four-hit pitching of Audra Morneau.

Ferrill started off her perfect game by striking out the first three batters she faced. She finished with seven strikeouts for the game and fielded two grounders and threw to first for the outs as she faced the minimum of 18 batters. The game was called after six innings because the league has a seven-run rule.

The defence provided all its help in the air as the other nine batters were retired on flyouts.

Terry Hughes led the offence by hitting three singles, scoring twice and driving in a run while Sandy Ferguson tripled and singled and drove in three runs, Laury Grimston tripled, scored twice and drove in two runs and Lisa Atkinson tripled and singled, scored a run and drove in a run.

Grimston, Atkinson Marilyn Hickman and losing pitcher Debbie Derkson singled for the only hits off Morneau who struck out two and walked one.

Val Oates hit two singles and a double and drove in a run for Vancouver.

Vancouver	001 101 1	4	6	3
Victoria	100 000 0	1	4	3

Audra Morneau and Connie Soufar; Debbie Derkson and Sharleen Eden.

Vancouver	000 000	0	0	4
Victoria	122 103	9	11	0

Sue Shandal and Soufar; Sharon Ferrill and Terry Hughes.

Pole position

HOCKENHEIM, West Germany (AP) — Mario Andretti piloted his Lotus 79 at an average speed of 135.7 miles an hour Saturday to capture the pole position for Sunday's German Grand Prix.

COLONY MOTOR INN
MORRY STEARNS
AT THE PIANO BAR
385-2441 6-10
COACHLIGHT ROOM

Piping hot rolls and coffee.
Coffee breaks are something special at
VITEWAY
BAKERY AND ORGANIC FOOD CENTRE
CAFETERIA
753 VIEW STREET 7-8

Albion, Nanaimo win

Two Victoria District Cricket Association sides found easy pickings Saturday. Albion defeated Alcos by 136 runs at Beacon Hill Park and Nanaimo breezed past Cowichan in two league games.

In 40-overs play at Windsor Park, Oak Bay nipped Castaways by four wickets.

Keith Dixon scored 88 runs to lead Albion, which piled up 186 runs for eight declared. Max Dube helped out with 38 and Dennis Shaw added 32.

John Graves tallied 81 in lifting Nanaimo, 218 for six declared, past Cowichan, all out for 96.

David Billingham went 47 not out for Oak Bay, which got offensive help from Cec Myers, with 24, Tony Cox, with 25 and Simon Heslop, with 21.

FOR RENT
INDUSTRIAL
LARGE STORAGE OR WAREHOUSE SPACE
Up to 130,000 Square Feet. As low as $1.50 per Square Foot.
LOCATED 3900 BLOCK QUADRA STREET
P.O. BOX 1355, Victoria, B.C.
OR PHONE TIM, 382-8146
7-29x

Roots Summer Sale
Selected Styles and Colors
Comfortably Priced
From July 31st to Aug. 19th
1202 WHARF STREET
MON. thru SAT. 10-5:30
Roots 8-1

HOLD everything... IT'S OUR 2ND ANNUAL NO DICKERING PRICE SALE
ALSO STANDS FOR NO DOWN PAYMENT ON APPROVED CREDIT

DEMOS AT EVEN LOWER PRICES

1978 DODGE DIPLOMAT
4-DOOR SEDAN
Stock No. 8044 Serial No. GH41G-8G-129334
Blue vinyl, bench seat, finished in starlight blue metallic, FR78 x 15 white side wall radial tires, light package, deluxe insulation pkg., automatic transmission, 318 2 barrel V-8 engine, power steering, power brakes, electric rear window defroster, dual chrome remote mirrors, locking gas cap, body side moldings, tape strips, AM radio with 8 track stereo tape, white vinyl roof, deluxe wheel covers. List $7934.00.
NO DICKERING PRICE $6515

'78 ASPEN WAGON
Stock No. 8155
3.7 litre (225) 6 cylinder, torqueflite transmission, locking gas cap, electric heated rear window, inside hood release, left chrome remote mirrow, luggage rack, wire wheel covers, bright canyon red exterior, premier S/E wagon woodgrain pkg., power steering, AM 8 track, premier S/E interior pkg., red vinyl bucket seats. List $7804.00.
NO DICKERING PRICE $6322

1978 DODGE DIPLOMAT
4-DOOR SEDAN
Stock No. 8047 Serial No. GH41G-8G-127830
Green vinyl bench seat, finished in mint green metallic, with green full vinyl roof, FR78Y15 white side wall radial tires, light pkg., deluxe insulation, cruise control, automatic transmission, power steering, power brakes, power windows, 318 2 barrel V-8 engine, AM radio with 8 track stereo tape, locking gas cap, wire wheel covers, body side mouldings: List $8101.00.
NO DICKERING PRICE
$6849

OVER 200 CARS AND TRUCKS MUST BE SOLD

ALL OMNIS COLTS ARROWS ASPENS DIPLOMATS CORDOBAS LE BARONS MAGNUMS
PRICED AT 5% OVER COST
USUAL TRADE-INS GIVEN ON YOUR PRESENT CAR AS WE'RE SHORT OF USED VEHICLES

St. No. 8499
'78 ASPEN WAGON
3.7 litre (225) 6 cylinder torqueflight transmission, locking gas cap, electric heated rear widow, inside hood release, light mocha tan exterior, premier S/E wagon woodgrain pkg., FR 78x14 white side wall class belt radials, premier S/E interior pkg., tan vinyl bucket seats, color keyed seat belts.
List $7420.00.
NO DICKERING PRICE $6234

St. No. 8477
'78 ASPEN WAGON
3.7 litre (225) 6 cylinder torqueflite transmission, locking gas cap, electric heated rear window, inside hood release, light mocha tan exterior, custom exterior pkg., FR 78x-14 wire spoke wheels, glass belt radials, tan vinyl bench seat, color keyed seat belts.
List $6862.00.
NO DICKERING PRICE $5765

St. No. 8023
1978 DODGE ASPEN
2-DOOR COUPE. Serial No. NL29D-8B-143941. Blue vinyl bench seat, cadet blue metallic exterior, white side wall polyester tires, custom interior pkg., custom exterior pkg., automatic transmission, 225 2-barrel slant 6 cylinder engine, electric rear window defroster, locking gas cap, inside hood release, body side mouldings, AM radio with rear speaker, power steering, vinyl roof (white), deluxe wheel covers.
List $6735.00.
NO DICKERING PRICE $5542

St. No. 8024
1978 DODGE ASPEN
4-DOOR SEDAN. Serial No. NL41D8F-119480. Green cloth and vinyl bench seat with green exterior, white side wall polyester tires, light package, custom interior pkg., custom exterior pkg., power disc brakes, automatic transmission, 225 2-barrel slant 6 cylinder engine, electric rear window defroster, left chrome remote mirror, inside hood release, AM radio, power steering, white vinyl roof, deluxe wheel cover.
List $6823.00.
NO DICKERING PRICE $5763

LIBERAL TRADE-INS GIVEN ON YOUR PRESENT CAR AS WE'RE SHORT OF USED VEHICLES
2 DOORS
4 DOORS
AND WAGONS

1972
DATSUN PICKUP
4 speed, radio, low mileage, real work horse.
List $2295.00.
NO DICKERING PRICE $1995

St. No. 8479
'78 ASPEN WAGON
5.2 litre (318) 8 cylinder, torqueflite transmission, locking gas cap, electric heater, rear window, "Basic package," custom exterior package, FR 78 x 14 White side wall glass belt vinyl buckets with centre cus., red vinyl buckets with centre cus., red vinyl body side mouldings, color keyed seat belts. List $7568.00.
NO DICKERING PRICE $6359

St. No. 8547
1978 DODGE COLT
2-DOOR RED/WHITE Serial No. 6H21K-83-301089. White side wall tires, red and white special pkg., 4 speed manual transmission, 1.6 litre 4 cylinder engine. AM/FM radio.
List $4638.00.
NO DICKERING PRICE $4292

St. No. 8125
1978 DODGE ASPEN
4-DOOR SEDAN. Serial No. NL41C-8F-136133. Tan vinyl 60/40 bench seat with armrest finished in tan, white side wall tires, light pkgs., premier S/E interior pkg., Premier S/E exterior pkg., power brakes, automatic transmission, 318 2-barrel V-8 engine, AM radio with rear speaker, electric rear window defroster, body side mouldings, inside hood release, hood and deck tape stripes.
List $7446.00.
NO DICKERING PRICE $6317

St. No. 8064
1978 MAGNUM XE
2-DOOR. Serial No. XS22G-8R-124859. Red white vinyl bucket seats finished in red, sunfire metallic with white candau roof, GR 78 x 15 white side wall radials, light pkg., console, automatic tranmission, 318 2-barrel V-8 lean burn engine, electric rear window defroster, tinted glass, dual chrome remote mirrors, electronic digital clock, locking gas cap, wheel, hood and deck stripes, body side mouldings, AM radio with stereo 8 track tape, wire wheel covers.
List $8239.00.
NO DICKERING PRICE $6893

1976
TOYOTA COROLLA
S/W, 4 speed, radio, show room condition.
List $3895.00.
NO DICKERING PRICE $3495

1974 SCAMP
ONE OWNER
under 25,000 miles, reliable 318 engine, automatic, power brakes, radio, vinyl roof.
NO DICKERING PRICE $3125

St. No. 8806
1978 DODGE OMNI
4-DOOR. Serial No. ZL44A-8D-15866. Red vinyl bucket seats, finished spinnaker white, white side wall radial tires, 4 speed transmission, electric rear window defroster, body side moulding.
List $4982.00.
NO DICKERING PRICE $4356

St. No. 8511
1978 CORDOBA
2-DOOR. Serial No. S52N-8R-248108. Blue 60/40 cloth and vinyl split bench seat, finished in white with white vinyl roof, GR 78x15 white side wall S.B. radial tires, colour keyed seat belts, automatic transmission, 400 c.i. V-8 lean burn engine, electric rear window defroster, left chrome remote mirror, deluxe windshield wipers, AM radio and rear seat speaker. List $8480.00.
NO DICKERING PRICE $7124

1978 LEBARON
TOWN and COUNTRY WAGON. Radial tires, woodgrain pkg., automatic, electric defrost, remote mirror, air deflector, radio wheel covers.
List $8415.00.
NO DICKERING PRICE $7070

St. No. 7695
1977 B100 VAN
127" wheelbase, 6 cylinder, sliding door, passenger seat, lighter, power steering.
List $6520.00.
NO DICKERING PRICE $5477

1977
HONDA
S/W, automatic, only 5,000 miles, one owner, excellent condition.
List $4995.00.
NO DICKERING PRICE $4500

1975
MUSTANG II
2-Door automatic, 4 cylinder, power steering, vinyl roof, 36,000 miles, ideal communter.
List $4395.00.
NO DICKERING PRICE $3650

St. No. 8531
1978 CORDOBA
2-DOOR. Ser. No. SS22K-8R-1B1547. Red cloth and vinyl bench seat finished informal black, GR 78x 15 white side wall steel-belt radials, light package, Cordoba pkg., automatic transmission, 360 2-barrel V-8 engine, electric rear window defroster, left chrome remote mirror, AM radio, heavy duty suspension and long life battery, premier wheel covers. List $7977.00.
NO DICKERING PRICE $6701

St. No. 8030
1978 DODGE ASPEN
2-DOOR COUPE. Serial No. NL29D-8B-171645. Black cloth and vinyl bench seat, spinnaker white exterior, white side wall polyester tires, automatic transmission, 225 2-barrel slant 6 cylinder engine, electric rear window defroster, left chrome remote mirror, body side mouldings, AM radio, power steering, deluxe wheel covers.
$6327.00.
NO DICKERING PRICE $5109

St. No. 7639
1977 D200
¾ TON PICKUP
Power brakes, V-8 automatic, tinted windshield, stop bumper, two tone paint, spare wheel, heavy duty shocks, power steering, adventurer pkg., "Camper pkg."
List $8226.00.
NO DICKERING PRICE $6910

St. No. 8016
1978 ASPEN WAGON
3.7 litre (225) 6 cylinder, torqueflite transmission, left chrome remote mirror, luggage rack, wire wheel covers, light mocha tan exterior, premier S/E wagon woodgrain pkg., power steering, push button AM radio, tan vinyl bench seat.
List $7241.00.
NO DICKERING PRICE $5982

1977
PLYMOUTH FURY
4-door, automatic, power steering, power brakes, radio, just off lease, excellent condition.
List $4695.00.
NO DICKERING PRICE $3989
TWO ONLY

1974
PINTO
2-door automatic, hatchback, low mileage, radio.
List $2895.00.
NO DICKERING PRICE $2495
7-28

VICTORIA DODGE CHRYSLER
819 YATES ST. HOURS: Mon.-Fri. 9-9, Sat. 9-5 PHONE: 384-8174 Dealer Licence No. D00867A

—AP

The eyes have it!

Seventeen-month-old Tamara Lindsay gets eyeful of water as she tries to beat the heat with splash in the sprinkler in her front yard at Vancouver home.

GORILLA KILLINGS 'CRISIS'

WASHINGTON (AP) — The cable from Rwanda in the highlands of Central Africa was terse: Two male mountain gorillas named Uncle Bert and Macho have been killed. Uncle Bert also was decapitated, his head apparently to serve as a trophy.

"It's a crisis," S. Dillon Ripley, secretary of the Smithsonian Institution in Washington, said Saturday. Ripley is also U. S. chairman of the World Wildlife Fund.

Theodore Reed, director of the National Zoo, said there once were about 10,000 of the mountain gorillas roaming the highlands of Africa but now estimates run as low as about 200. As of 1975, he said, only 12 were reported in captivity outside of the African game reserves.

The telegram announcing the death of Uncle Bert and Macho was sent from researcher Dianne Fossey, an American who has been studying the mountain gorillas in their native habitat for the last six years. It was sent to Jeffrey Short in Chicago, a member of the board of directors of the Wildlife Fund.

"I deplore the senseless brutality and destruction of one of the world's gentlest relatives of man . . . . We support the government of Rwanda in its efforts to preserve this endangered species," said Ripley in a statement issued to draw attention to the killings.

Males of the species attain a height of up to six feet and will weigh as much as 450 pounds.

Castro pulls out all stops for 20,000-guest party

HAVANA (AP) — Cuban President Fidel Castro is having 20,000 guests over for a visit this week and no one can say he doesn't know how to plan a party.

For the last two years, Cubans have been busy laying on housing, food, transport and entertainment for the delegates from 145 countries pouring in for the 11th World Festival of Youth and Students.

Committee organizers say 3,516 vehicles are being used to transport delegates staying at 35 hotels and other housing centres. The festival, coming at the warmest time of the year, has thrown the country's breweries into high gear. Havana's beer factories reached a production record of 105,000 cases Thursday, a newspaper report said.

The needs of the 1,569 reporters, photographers and cameramen have not been overlooked either.

The largest news delegations are from East-bloc countries and they seemed delighted with Friday's media event: a news conference by six U.S. leftists, including three former employees of the U.S. Central Intelligence Agency, who denounced the agency's activities and promised to help delegates identify CIA operatives and their methods.

Yes . . . we are open!

Craving a taste treat? . . . We've got 'em

at

VITEWAY

BAKERY AND ORGANIC FOOD CENTRE

CAFETERIA

753 VIEW STREET

VICTORIA AUTO RADIO LTD.

Summer Traffic got you "FRAZZLED"?

Turn up your car stereo and RELAX . . .

● TOP QUALITY ● BEST SELECTION ● PROFESSIONAL INSTALLATION

"We are the sound experts"

TRY AND FIND US! It's worth your while!

708 DISCOVERY ST.

(Across from the Imperial Inn)

Phone 383-7017

DOUGLAS DISCOVERY IMPERIAL INN

7-31x

VICTORIA INTERNATIONAL FESTIVAL

Affiliated with the Shawnigan Summer School of the Arts.

RUGGIERO RICCI

50th ANNIVERSARY CONCERT

Sunday, July 30th,

McPherson Playhouse — 8:00 p.m.

Program:

The Four Seasons—Vivaldi

Ruggiero Ricci, solo violin and conductor

Festival String Orchestra

Sonatas *Rossini*

Caprices *Paganini*

Monday, July 31st 8:00 p.m.

St. Michael's University School

"Stars of Tomorrow"

Tuesday, August 1st 8:00 p.m.

McPherson Playhouse

1. Opera excerpts from Cosi fan Tutte starring the cast of "OPERA PICCOLA"
2. Duo Mazurkevich *Prokfiev—Sarasate*
3. Mario Escudero, guitar *"Flamenco"*

. . . AND 15 MORE CONCERTS UNTIL AUGUST 22!

SAVE 20%! BUY ANY SEVEN EVENTS throughout the season

SAVE 25%! AND BUY A TOTAL OF 11 CONCERTS in Series C starting August 5th

VARIED PROGRAMMING WILL INCLUDE:

SCHUBERT OCTET

BACH BRANDENBURG CONCERTOS

KEYBOARD OPULENCE (your favorite piano works)

OPERA PICCOLA presenting "LA PRIMA DONNA" and "LA SERVA PADRONNA"

TICKETS AVAILABLE FROM

McPHERSON PLAYHOUSE BOX OFFICE 386-6121

and ST. MICHAEL'S UNIVERSITY SCHOOL, 595-2626

COUVELIER

FITTING ROOM

CLOSING OUT

SALE

NOW ON AT

MAYFAIR SHOPPING CENTRE

UP TO

50% OFF

ON

SUITS SPORT COATS TIES

SLACKS SHIRTS

VESTS

7-30

COUVELIER

Fitting Room

MAYFAIR SHOPPING CENTRE

382-4421

HOUSEHOLD BARGAINS

Wabasso

Siesta 'No-Iron' Cotton Sheets by Wabasso

Easy-care, long wear, plus great fashion. Extra long length for lots of tuck-in. Plains or prints to mix or match. Flat or fitted Sizes.

Twin SALE PRICE 6.33 | Double SALE PRICE 7.19 | Queen SALE PRICE 8.99 | Cases SALE PRICE 3.89 pr.

Flannelette Sheets

SALE PRICE

Twin 7.77 Double 9.77 Queen 12.44

Soft and cozy-warm in 100% cotton. Multi-check. Flat or fitted.

Blankets

SALE PRICE 6.66

A great bedding buy in easy-care 100% polyester. Bound edges. Approx. 72"x84". Irregulars.

Quilted Bedspreads

SALE PRICE

Twin 18.99 Double 21.99 Queen 25.99

Polyester facing, polyester fibre-fill. Non-slip back. Prints or plains.

Terry Towels

SALE PRICE

Face 77¢ Hand 1.55 Bath 2.66

Towel fashions, thirsty and absorbent. Irregulars.

Print Comforters

SALE PRICE

Twin 17.44 Double 19.99 Queen 25.44

Warmth without weight. Assorted fabrics, 100% polyester fill. Non-slip back. Assorted prints.

Tea Towels

SALE PRICE 87¢

Choose "Whisk Dry" in 100% cotton, 40% linen. Approx. 20"x30".

Room-Size Carpets

SALE PRICE

9'x12' 66.99 12'x12' 88.99

Assorted nylon twists, shags or loops. Sizes approximate. Other sizes at similar savings.

Shortie Drapes

SALE PRICE

72"Wx45"L 9.99 96"Wx54"L 12.99 72"Wx54"L 10.99 96"Wx63"L 14.99

Easy-care washable fabrics in assorted prints. Sizes approx. 72"Wx36"L and 96"Wx45"L also at similar savings.

Bath Mat Sets

SALE PRICE 13.99

Carefree washable mat; approx. 24"x36" with non-slip backing. Matching lid. Plains and patterns.

Place Mats

SALE PRICE 84¢

Features striped borders in asstd. colours. 75% nylon, 25% polypropylene. Approx. 12"x18". Washable.

Shower Curtains

SALE PRICE 2.99

Easy-care heavy-gauge vinyl. In assorted plains and prints. Approx. 72"x72".

Mattress Pads

SALE PRICE

Twin XL 8.66 Double XL 9.66 Queen 12.44

Washable, adds comfort while it protects your mattress. King size also available at savings.

Woodward's BARGAIN STORE

on the Mayfair Mall

Personal shopping only. No phone, mail or COD orders. No deliveries.

Store Hours: Monday to Saturday, 9:30 a.m.-5:30 p.m. Evening shopping Wednesday, Thursday and Friday nights 'til 9:00 p.m.

A love story Hollywood wouldn't even touch

MOSCOW (AP) — A twice-divorced, 27-year-old Greek millionaire and jet-setter gives up a life of luxury to marry a 37-year-old unemployed Russian bureaucrat with an uncertain future.

Hollywood wouldn't even touch that one.

But on Tuesday, just like any other couple in the Soviet Union, Christina Onassis and Sergei Kauzov will be married in a simple ceremony at the State Wedding Palace and, sources say, then leave for a honeymoon at Lake Baikal in Siberia.

Who is this mystery man chosen by the strong-willed daughter of the late Aristotle Onassis?

He is the son of a Russian worker, a graduate of the Institute of Foreign Languages and a long-time member of the Soviet Communist party. Balding and boyish-looking, he earned about $235 a week as an employee of the tanker division of the Soviet freight company Sovfrakht until he resigned June 1.

Said to be soft-spoken and serious-mannered, Kauzov was divorced earlier this year from his wife of 10 years, Natasha, after what he said was a "mutual" consideration that had little to do with his friendship with Miss Onassis. Kauzov and his former wife, a piano teacher, have a nine-year-old daughter, Katrine.

Despite his middling salary and position, Kauzov was among the few privileged Soviet citizens allowed to travel outside the country, and it was on a trip to Paris in 1976 to conclude a deal with the Onassis shipping empire that he began his courtship of Miss Onassis.

Kauzov lives with his mother in a small, two-room apartment in central Moscow, and that is where he and his new bride will reside until they are able to arrange for a larger flat—at a reported cost of about $24,000.

Worlds apart in lifestyle, and apparently in ideology, how did this unlikely relationship come about?

Couple leaves Moscow market

"It was a business meeting," Miss Onassis told a Moscow correspondent for the Dutch newspaper *De Telegraaf*. "I tried to fix up a contract between Sovfrakht and some of our ships on the basis of charter rates and we reached an agreement. I was dealing only with Sergei.

She said her relationship with Kauzov became "closer and closer" after the deal was signed.

"Why was I attracted to Sergei? I would rather not go into that, but the fact that I am in Moscow at the moment speaks volumes.

"The whole world knows that until now I have not had much happiness in my life. And we want to be left alone."

Asked by *De Telegraaf*'s correspondent how he, as a communist, feels about marrying one of the wealthiest women in the world, Kauzov said:

"Does it make any difference whether you are a capitalist or a communist if you happen to be in love with each other?"

Kauzov said he did not know what his future employment would be, but he said "it is certain that I will not join the Onassis empire."

Miss Onassis first denied her romance with Kauzov when published reports linked the two. She has been virtually isolated in a $200-a-day suite in the Intourist Hotel in downtown Moscow. Kauzov has been ducking photographers and on his visits often masquerades as a tourist in the lobby of the hotel, putting a camera around his neck and carrying a small travel bag.

The pair has been spotted walking hand-in-hand around Moscow, shopping for canned goods at the foreigners-only market and lunching at the National Hotel.

Miss Onassis has denied speculation that the operation of her family's shipping business will be transferred to the Soviet capital.

"I would like to let the whole world know—and that is very important—that the business of my Onassis family will in the future be conducted in the usual way by my father's former colleagues. . . ." she told *De Telegraaf*. "There will not be one single change.

"I will in the future be known as Mrs. Kauzov. I will be very happy to be able to spend a large part of my time here. Moreover, I expect my first child to be born here.

PORSCHE 924

New car warranty, 12,000 Kilometers. Ferrari Red. Targa type sunroof. Blaupunkt Toutch-Tune AM-FM-SW-LW Cassette. Full rear light panel. Radar Detector. Immaculate. Must be seen. $14,000 firm.

Phone 382-8992
for appointment to view

BETTER KNOT

a string around your finger to remind you that a dollar saved is a dollar earned — and the easy way to save is to bring your printing to

IDEALETTER SERVICES LTD.
2524 Government St. 382-9296
across from the Rosebud Bakery (near Bay St. intersection)

COLONY MOTOR INN
THE SIDE DOOR IS OPEN AND THE GIRLS ARE BACK

It's your funeral

So spare your family the added grief and confusion of funeral arrangements

You can have the last word on the last thing in your life. Your funeral.
Protect your family from the stress of deciding your funeral arrangements.
You can specify a simple and dignified funeral, burial, cremation or memorial service. And it won't cost your family unnecessary expense.
It's your funeral. So have your wishes recorded now. Join the B.C. Memorial Society and take a worry off your mind. For the sake of the family you love.

To: MEMORIAL SOCIETY OF B.C.
519-620 View St.
Victoria, B.C. V8W 1J6
I/we are interested in the aims of the Society.
☐ want more information
☐ wish to enroll now.
Name(s) .....
Address .....
City/Town ..... Postal Code .....
Phone ..... Amount enclosed .....

Memorial Society of B.C.
Victoria Branch. 385-5214

Membership is $5 for each adult.
(No charge for children under 19)

WE THOUGHT YOU SHOULD KNOW...

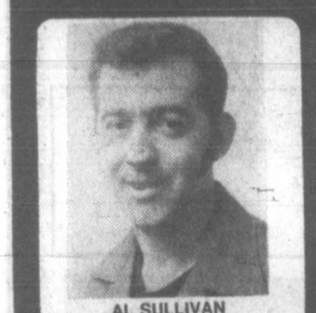

AL SULLIVAN
Master Technician

BRIAN WALTHAM
Service Advisor

GERRY NEWLOVE
Master Technician

SUMMER TUNE-UP
4 CYL. $35.95
6 CYL. $42.85
8 CYL. $46.95
PLUS TAX
INCLUDES:
- Plugs, condenser, fuel filter, points
- Check choke operation Set carb to specs
- Service air cleaner
- Service battery, adjust drive belts
- Set engine to specs on electronic scope

MOST CARS

POWER FLUSH
FOR SPRING AND SUMMER PROTECTION
CHECK:
- Radiator, Water Pump
- Heater Core, All Hoses
- Complete Reverse Flush and Install

Rad Stop Leak Flushing Compound Conditioner. 5-Qts. Summer Coolant
$39.95 PLUS TAX MOST CARS
1-yr. Guarantee on parts installed at time of repair
Regular $49.95

AIR CONDITIONING MAINTENANCE CHECK
- Check Freon Pressures
- Check and Adjust Belts
- Check Clutch Operation
- Check Summer Coolant
- Blow-out Condensor
- Pressure Test Cooling System $25.95 PLUS TAX
- As above plus complete recharge and compressor oil check $39.95

TRANSMISSION TUNE-UP
Includes filter, gasket, trans fluid, adjust bands, throttle linkage, gear shift, and check shift pattern. All Makes — Most North American Cars
$44.95

MAJOR CREDIT CARDS ACCEPTED
CHARGEX VISA master charge
6-18

Chryco

ANY ADDITIONAL PARTS OR SERVICE WILL BE QUOTED BEFORE WORK IS STARTED. 7-31x
Call 386-2411 For an Appointment

autopar

ENSIGN SERVICE CENTRE CHRYSLER PLYMOUTH LTD.
COOK and VIEW
Dealer Licence Number D496

Personal shopping only.
We reserve the right to limit quantities.

Woodward's

MONDAY & TUESDAY ONLY SPECIALS!

On Sale July 31st & Aug. 1st ONLY

FROZEN CUT-UP
Stewing Fowl approximately 2 chickens per bag ..... lb. 37¢

GRAIN-FED
Beef Shortribs Canada 'A' ..... lb. 89¢

GRADE CANADA EXTRA FANCY IMPORTED
Apples red delicious ..... size 138s 6 for 99¢

CALIFORNIA FRESH SUNKIST
Oranges medium size ..... 138s, doz. 99¢

DUNCAN HINES
Layer Cakes all flavours ..... 18-oz. pkt. 69¢

WOODWARD'S
Grapefruit Juice sweet or unsweetened ..... 48-fl.-oz. tin 65¢

Featured all Week

Prices effective July 31st to Aug. 3rd

LIBBY'S DEEP BROWNED
Beans and Pork in tomato sauce 28-fl.-oz. tin 79¢

CHIPITS CHOCOLATE
Baking Chips semi-sweet 12-oz. bag 1.59

WOODWARD'S
Dried Apricots 8-oz. bag 99¢

DIAL SHAKER
Windsor Salt 250-g pkt. 2 for 49¢

WYLER'S
Flavour Crystals 624-g tin 1.55

SHIRRIFF
Sundae Topping chocolate or butterscotch 12-fl.-oz. jar 75¢

WOODWARD'S
Cream Corn choice 10-fl.-oz. tin 2 for 63¢

NEW INDIAN
Hops 2-oz. pkt. 1.21

Enter each week until August 12 for a chance to win a trip for two to London on British Airways Holidays (the people who know Britain best.) PLUS a week's accommodation for two. PLUS $150.00 spending money. Full details at all Woodward's Food Floors. Easy to enter . . . nothing to buy.

British airways holidays

We know Britain best, so we can help you most.

7-29

Boys in blue fire back

They won't eat crow in Oak Bay

Reporter's Notebook

Public popping of crows is frowned on in Oak Bay, but in rare cases the local boys in blue are called out to despatch a particularly dangerous or irksome bird. Some of them are attacking people. Police Chief **Irv Bailey** told council's streets and traffic committee.

Bailey said he had occasion to shoot one himself recently—in the line of duty, of course—but when asked by Ald. **Peter Bunn** how many shots it took, he only smiled and said: "That's classified information."

•

Wednesday's rainstorm brought comic relief as well as a brief respite from the heat.

Like the two men who pulled up at McDonald's on Shelbourne in a half-ton truck, oblivious to the four inches of water under their wheels, jumping out and getting wet to the calves.

Or an out-of-town Toyota Landcruiser with the top off, wipers flashing madly in the rain, while even more drops landed on the inside of the windscreen than on the outside.

Foamed-in place insulation containing urethane may well be hazardous to human health, but it has a side-effect. At least there wouldn't be a termite problem in such a house.

•

The Americans really do have it all over Canada when it comes to solar energy, **Bruce McAllister** of the Centre for Energy Conservation told Oak Bay's works committee.

When he arrived in Victoria after a sojourn in the U.S., he wanted to do some basic research, so asked the weather bureau for information on solar collection rates in the area.

"At first they didn't know what I was talking about, then they admitted they didn't have the data. I finally got the figures at a conference in Oregon," McAllister said.

One answer to complaints about noise from chainsaws on Oak Bay beaches, municipal administrator **Jim Craven** wryly observed at the same meeting, was to use, as he and his son does, a 7½-foot crosscut saw.

"Only problem is, it still leaves sawdust," he said, referring to a letter of complaint from **Marek and Jolanta Jarecki**, of 548 Beach.

•

Our spy in Port Angeles tells us that certain sharp storeowners have been telling B.C. tourists that Canadian customs men have recently softened their hearts due to the beer strike and now permit two cases of the amber fluid into the country without duty on a day trip. Not so, spy reports, but a few gullible types have fallen for the spiel.

A saddened **Bill Bayliss** phoned on return from vacation to report that despite a mild admonition to vandals to leave unharmed the bench he's maintained at his own expense outside his home at 3421 Mayfair, halfway up Tolmie Mountain, "it's been smashed to hell."

Bayliss said the bench, subject of features in the *Colonist*'s Islander magazine, had suffered its worst attack in 28 years and he's seriously wondering whether it's worthwhile trying to fix it this time.

•

Oak Bay alderman **Doug Watts** has returned from a trip to Istanbul. Asked to report on his vacation, Watts, whose tan makes his grey hair look rather distinguished, replied: "I'll save it for the in-camera session."

He went on to say, however, that the place is a motorist's nightmare with the few traffic lights that are installed being totally unheeded by drivers. "In the downtown area, they pack more than half a million people into an area smaller than Oak Bay, plus thousands of stores," he added.

•

WHERE ARE THEY NOW DEPT: A couple of weeks ago the *Colonist* carried a story about a young family's difficulties in finding work and living on welfare.

Jim Miller and his wife **Cathy** are now in Calgary, having given up hopes of him finding work in the Victoria area. Miller is a general all-round handyman and carpenter.

He managed to get a job offer in Calgary last week and Canada Manpower is paying the cost of their move to Cowtown.

•

Bumper sticker on sporty import car on Douglas Street read "I'm convinced seat belts work."

Glance inside showed both driver and passenger weren't wearing them.

•

While reading Notebook over your favorite breakfast or brunch of fresh fruit and farm fresh eggs, we thought you'd be interested to know that Christie's recently came out with pre-packaged cheese mix (no refrigeration, yum) for omelets. Nothing against Christie's, who may make a fine cookie, but isn't this taking convenience foods a little too far? Now we see that Swanson's, an American company, has frozen scrambled eggs—ready in "only" 20 minutes.

•

The Fernwood Autumn Glow Society, 1325 Pembroke, is grateful to the anonymous furniture dealer who returned its stolen antique escritoire (writing desk) intact.

The escritoire disappeared last week and was purchased by the dealer from a juvenile.

During its absence the desk was completely refinished by the dealer.

It is believed the person saw the story concerning the missing desk that was carried in the *Colonist* and subsequently restored it to the society.

Chess tournament feather in her cap

Checkmate

By RAY KERR
Colonist Chess Writer

With the opening of the Canadian Closed women's chess championship only a few days away, several interesting facts have come to light.

The tournament, which is the first Canadian chess championship of any kind to be held in British Columbia's capital city, opens in the Charlotte Room of the Empress Hotel this Saturday and runs through to Aug. 13.

It has been arranged by Victoria's tireless chess impresario Lynn Stringer, who will also direct the event.

And that's another sizeable feather in Vancouver Island's chess cap.

Lynn has worked hard during the past number of months to bring this tournament to Vancouver Island and I predict right now it will be the best Canadian Closed in the women's category ever held.

And now for the participants.

First and foremost there's Nava Shterenberg of Toronto, a former Soviet master who has competed successfully in extremely strong Canadian men's tournaments.

She should win the championship without any difficulty whatsoever, thus retaining the honors for Ontario.

The previous champion was Smilja Vujosevic, another Torontonian who will not be defending her title.

British Columbia will be represented by 18-year-old Naomi Roberts of Williams Lake, who is an unknown quantity.

Bea Sarac of Smithers could not represent B.C. due to her commitments in the Northern B.C. Open, which conflicts with the women's event. The northern event will take place at Smithers and has been organized by Bea's husband Von Sarac.

Another Ontario representative is Renee Clegg of Toronto, who is a seasoned chess performer.

A third Toronto player in the event will be Vesma Baltgailis, who like our own Miss Roberts is not well known.

And a final Toronto player is Michelle Doi, whom I don't know at all.

From Ontario we switch to Quebec, which will have two representatives. They're both high in the Canadian women's chess hierarchy.

One is Claire Demers of Montreal, who at the right time can surprise just about anyone.

The other is Mary Williams, another Montrealer, who showed in Vancouver 76 that she can compete successfully against men.

From Quebec we head west, and first of all we have Josephine Povhe of Saskatoon, who will be representing the Saskatchewan-Manitoba region.

I have no idea how good she is.

Clegg
. . . Ontario colors

Alberta will be represented by Urmila Das of Calgary, another unknown as far as her chess strength is concerned.

There may be one or two more players, and if we get them, they will likely be from Ontario.

According to Mrs. Stringer, play will begin at 6 p.m. each day and will go to 11 p.m.

Admission to the tournament will be free and I expect a lot of people for each round, particularly with former Soviet star Mrs. Shterenberg in action.

Just to give you an idea of Mrs. Shterenberg's play, I'm featuring one of her achievements as our Game of the Week.

Her victory was over John Monkhouse, a strong eastern performer who proves no match for Mrs. Shterenberg's attacking spirit. Note the final crunch, please.

If you study the game, it will give you an idea just what to expect from this brilliant 28-year-old new Canadian.

WHITE: Shterenberg
BLACK: Monkhouse

Shterenberg White	Monkhouse Black
1. P-K4	P-QB4
2. N-KB3	N-KB3
3. P-K5	N-Q4
4. P-Q4	P-K3
5. P-B4	N-N3
6. N-QB3	PxP
7. QxP	N-QB3
8. Q-K4	P-Q3
9. B-B4	PxP
10. NxP	NxN
11. BxN	N-Q2
12. B-Q4	P-QR3
13. R-Q1	Q-B2
14. B-K2	R-QN1
15. O-O	P-QN3
16. B-R5	B-N2
17. QxPch	Resigns.

ROSE'S Mid-Summer WATCH SALE
20%-50% OFF!
WATCH BRACELETS AND STRAPS Large Selection!
1/2 PRICE and LESS
Easy Terms Chargex Master Charge Layaway
1317 DOUGLAS ST. DOWNTOWN
ROSE'S LTD. JEWELERS
7-31

wholesome nutritious convenient quick . . .
we're everything you could ask for.
VITEWAY
BAKERY AND ORGANIC FOOD CENTRE
CAFETERIA
753 VIEW STREET

USED VACUUM CLEANERS $19.00
for free home demonstration
call PAUL at 592-3770

FOR YOUR SUMMER ENGAGEMENT
See our fine selection of DIAMOND ENGAGEMENT RINGS
ROSE'S JEWELERS
1317 Douglas St. Downtown

Featuring COLUMBIA DIAMOND RINGS

Bill Shearer
Norm Moyen
We are pleased to announce that Kevin and Shirley have joined our staff . . . We now have four of Victoria's best.
IN THE NEW CEDAR HILL MALL
1551 CEDAR HILL X RD.
Call 477-4811
CREATIONS HAIR DESIGN
A friendly atmosphere, the highest quality work, and reasonable prices can all be found at our new location.

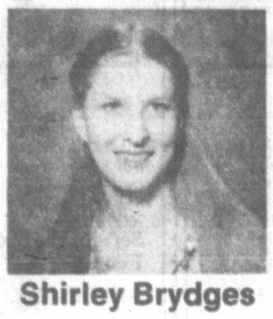

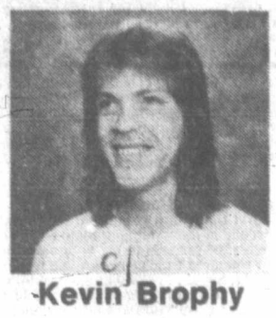

Shirley Brydges
Kevin Brophy
KMS NucleoProtein Hair Care Products
7-29

$29.50

Roots Summer Sale
Selected Styles and Colors
Comfortably Priced
From July 31st to Aug. 19th
2 WHARF STREET MON. thru SAT. 10-5:30
Roots
7-31

STORE HOURS
Monday-Saturday
9 a.m.-5:30 p.m.
Lay Away Until the Fall
No Storage or Carrying Charges

Scuby furs ltd
31st August
FUR SALE
CONTINUES . . .
OVER A MILLION DOLLARS worth of the FINEST COLLECTION of QUALITY FURS we have ever assembled
BUY NOW at SUPER SAVINGS
Scuby furs ltd
911 GOVERNMENT STREET
(one block up from the Empress Hotel)
7-30

Doing the Town

With DOROTHY FRASER

Outstanding new colors in ultrasuede . . .

Oh! that wonderful ultrasuede! . . . Gibson's have just got a sizeable new shipment in . . . and the styles and colors, we're convinced, are more exciting than ever before! . . . The very newest city suit has a petite jacket with tiny lapels . . . either button-down-the-front or wrap skirt with just a smidgen of gathering for that new pared-down fullness look . . . The one we saw is in a rich new brown shade called "prunelle" . . . though it comes in other colors, too . . . Smart prunelle ultrasuede hat to match . . . "Ashes" . . . light grey with a hint of rose . . . is another sophisticated new color . . . These two new shades are outstanding for fall . . . We saw a smashing outfit of ashes ultrasuede vest and soft skirt, both of these edged all around with a tiny scallop . . . Matching polyester blouse with pretty double-frilled neck . . . There are unlined wrap coats, pant suits and wrap skirts all in this lovely ashes shade . . . Two other exceptional ultrasuede outfits include a shirtdress with mandarin collar, back yoke and a fringed tie which can be used as a belt or a scarf . . . French blue or moonstone . . . And a 2-pce. ensemble of ultrasuede blouson blouse with a soft tie neck, elasticized sleeve . . . and a matching tweed skirt . . . Here's an outfit simply anyone can wear . . . and if you want to make you whole wardrobe look new again . . . get the ultrasuede blouse at least, because it will go with everything from pants to long skirts . . . Cobalt blue or denim pink at . . . **Gibson's, 708 View St., 384-5913**

Your face can truly become your fortune! . . .

When we went in to Vita-Love Health Products last Monday to pick up a loaf of their delicious sunflower bread . . . little did we think we'd end up telling you about a new line of natural skin care products and cosmetics . . . but that's exactly what's happening! Joseph Pino, president and owner of Vita-Love, has been working for several years on the development of a line of really first-quality, competitively-priced skin care products made with nothing but natural ingredients like Royal Jelly . . . that fabulous stuff the bees give us . . . Honey and vegetables and other good things to make bad skins good, and good skins better! . . . Not to mention the lipsticks and eye shadows, etc. which serve to gild the lily! . . . Well, now he's got it . . . Vita-Love by Joseph Pino . . . a highly-specialized line which promises . . . and with good reason, we believe . . . to do wonders for any woman's skin . . . However, you'll not be able to buy it in the store . . . Because these skin products are so highly specialized, their creator believes they should be sold on a personal basis . . . so he has decided to make them available only in people's homes . . . where the purchaser can be taught to use them properly, and be sure she gets what's right for her . . . Specially-trained ladies will do this . . . (and incidentally, if you'd like to earn a bit of money with part-time work . . . or even make a career of it . . . speak to Joseph Pino at Vita-Love!) . . . These products are sold with an absolute guarantee . . . If you don't like anything, bring it back! . . . What could be fairer? Call . . . **Vita-Love Health Products, James Bay Square, Simcoe and Menzies St., 382-6022.**

Suits for fall . . .

Charmante's are justifiably proud of their new suits for fall . . . the first of which are on display right now . . . By Miss Style . . . a house noted for its youthful chic . . . there's a 4-pce. suit in pure wool tweed . . . Jacket and vest in a small check . . . Skirt and separate scarf in a Glen check . . . in a subtle combination of colors . . . The suit is available in oak and loden . . . evocative, in a way, of the Scottish Highlands! . . . Also in this same tweed fabric . . . a skirt and vest outfit . . . Flared skirt in Glen . . . drawstring waisted vest in the small check . . . Rather exciting, we thought! . . . we admired a superbly-tailored suit in soft, uncrushable wool, by Mr. Jax of Vancouver . . . It has a gored skirt flat over the hips, and short fitted jacket . . . Brown or navy tweed with contrasting trim . . . Another beauty is a soft suit in wool double knit by Jonfel . . . Dirndl skirt with the new, shorter length blazer known as a "boy jacket" . . . It comes in a lovely Rosewood shade . . . and there's a printed polyester blouse to co-ordinate, in most sizes . . . Same Rosewood material as blouse is used for a 2-pce. dress with pullover top with the new big shirt look . . . Seems to us one could do a lot with this suit and the dress . . . Buy both and combine the pieces in various ways . . . We're all for this idea of making a couple of outfits do the work of half-a-dozen! . . . **Charmante's, Hillside Shopping Centre, 595-1555.**

Traffic stoppers at "Twice Around"! . . .

Dropped in on one of our regular visits to "Twice Around" Fashions this week . . . Chatted with owner Mrs. Joyce Empey . . . she looking gorgeous in a smashing pajama suit which someone had bought in Liberty House, Honolulu, for $95 . . . and which Mrs. E. . . . if she hadn't kept it herself, would have sold for around $26! . . . This just gives you an idea of the terrific things you can pick up at "Twice Around" for a mere song! . . . A great many of these clothes which have been consigned for re-sale have never even been worn . . . and those that have are so immaculate that you'd never know it! . . . This week we saw some real traffic stoppers . . . starting with an eye-catching window of nothing but hot pink and orange outfits . . . a truly smashing combination! . . . If we were a tall size 16 we'd certainly fall hard for the brand new Leo Chevalier blue linen dress . . . bought for $95 . . . going for about $35 . . . There's a long cotton pant suit from Lanvin . . . red, green and black print . . . just $25 . . . A Gina Paoli white wool jump suit with a loose multicolored Mexican-style jacket which cost $175 . . . going to some lucky size 12 gal for a mere $50! . . . Starting now, "Twice Around" is taking consignments of fall clothes and things suitable for cruise wear . . . Heavier clothes will be accepted later on . . . Remember though, that everything you take in must be in absolutely perfect condition . . . and that consignments are received only on Wed., Thurs. and Fri., from 11 a.m. to 3 p.m. . . . **"Twice Around" Fashions, 1629 Cook St., 383-3123.**

These make you long for fall . . .

Beautiful things are coming in for fall at Miss Frith's . . . Noseying around in their shipping room on one of our hottest days . . . we weren't too anxious to try on a smashing sheepskin pant coat . . . but when the winds howl around us next winter we know we'll be longing for it! . . . Genuine sheepskin, with the wooly side forming collar and trimming . . . the whole thing surprisingly lightweight! . . . "Fake" furs are also starting to come in . . . We saw a full-length "mink" so luxurious-looking that we wanted to snatch it right off the hanger . . . so natural that we bet it would fool any mink on the hoof! . . . New suits are lovely, too . . . We especially like the lightweight tweed with its pretty skirt with double front pleat . . . in beige or grey . . . A grey worsted suit with touches of velvet and a front-pleated skirt . . . and an elegant black worsted with velvet piping on collar and pockets . . . A very interesting soft 2-pce. suit by Leslie Faye is turquoise wool jersey with drawstring waist . . . and there are some fantastically feminine 2-pce. dresses . . . You'll notice that a lot of tiny collars are showing up in the fashion scene this season . . . as well as tunics and narrow pants for the soft, feminine look . . . **Miss Frith Fashions, 1619 Douglas St., 383-7181.**

Sunny days and balmy nights sailing the Caribbean . . .

Nothing to get the old adrenalin going like perusing brochures of upcoming cruises! . . . Yesterday we were given Intervac's latest by Paulin's . . . Inclusive fly 'n' cruise holidays by Wardair . . . to the sunny Caribbean . . . These are 7- and 14-night cruises aboard the "Jupiter," sailing out of Barbados . . . to which you fly from and return to Vancouver . . . Intervac's cruise ship Jupiter is comfortable and designed especially for cruising . . . with excellent service and good cuisine . . . There are two different 7-night cruises . . . the "Tropic Breeze" which includes Grenada, Caracas, Curacao, Martinique and Bequia as ports of call, and the "Tropic Sea" whose ports are Guadeloupe, Antigua, St. Croix, Dominica, St. Lucia and Bequia . . . The 14-night cruise takes in all of these . . . This series of cruises starts in November and runs through to May, 1979 . . . As we said, it's a complete package holiday which includes your air fare . . . And should you wish to stay in Barbados an extra week after your cruise is over . . . you may do so at surprisingly little extra cost! . . . Drop in to Paulin's next time you're downtown and pick up a brochure on these delightful cruises . . . They'll also give you all the departure dates, and prices for differet types of accommodation . . . And if you're interested, book now while the choice of ship accommodation is really good . . . Paulin's tell us these cruises are really great! . . . **Paulin Travel, 532 Broughton St., 382-9168.**

Christie's are needlepoint specialists . . .

Christie's have a beautiful new piece of worked petitpoint . . . a Victorian design of flowers with three birds . . . worked in 2-thread, 30-to-the-inch mesh, the design itself about 7½x11 . . . overall size 13x17 canvas . . . This is really a lovely thing with its delicate colors and exquisite workmanship . . . all ready for framing . . . There are a couple of other hand-worked petitpoint pictures too . . . a Rocky Mountain scene and an Indian head . . . as well as small petitpoint pictures ready for framing, or for making into jewellery . . . priced at $17.50 and up . . . This week Mrs. Low showed us some new painted canvasses she's just received . . . including a hand-painted one of Renoir's "Pink Lady" . . . More hand-painted canvases are on order . . . Christie's have been selling needlepoint books like crazy for the past while . . . There's a new one out called "Stitch Textures on Canvas" which shows pictures, gives charts and graphs for all sorts of lovely things . . . as well as instructions in doing the various stitches required (Includes a gorgeous Henry VIII and his six wives!) . . . And we noticed a chart for making your own backgammon board in needlepoint! . . . Only $4.95 for this super needlepoint book! . . . Besides canvases, Cordova canvas by the yard, petitpoint gauze, etc. . . . Christie's carry complete lines of DMC and Paton's tapestry wools, and DMC and Anchor embroidery cottons . . . as well as embroidery linens and rug supplies . . . Fall classes in needlepoint start early in September, so enroll now! . . . **Christie's, 630 Fort St., 384-8770.**

Advertisement

Other methods to build fish population

Catch, release should be choice

outdoors

alec merriman

Why do anglers release fish?

"Simply, anglers let fish go either because they make a personal choice to do so, or because fish regulations tell them they must," says fish and wildlife biologist Peter Caverhill in an article explaining the policies of the branch with reference to catch and release fishing.

I have gone on record in several columns as not being favorably inclined to compulsory catch and release fishing except for some specific cases. I believe the catch and release fishing should be a matter of an angler's personal choice. I believe that in this day and age biologists have the capabilities of re-establishing and maintaining fish populations in our waters ... and that they can now do it without losing the qualities of wild fish by using habitat improvement projects and incubation and rearing facilities right in the home waters of the fish.

Conservation should not be given as the reason for catch and release fishing in my opinion. I have little objection to voluntary catch and release fishing, although I consider it barbaric to molest fish by fishing for them with the intention of simply catching them and releasing them. Certainly catch and release fishermen should be subject to the same regulations as other anglers ... that is they should only be allowed to catch and release the legal catch limit and then have to quit fishing and give the other less experienced anglers an opportunity.

But, I don't get too much support from biologists, or even from other outdoor writers for my personal views. Sometimes I think, especially for the biologists who can tell other biologists in other regions just how many "catch and release" waters they have in their region, that it is mainly a status symbol. But, as an outdoors writer I feel the responsibility to represent the vast numbers of unorganized and less-experienced anglers who find it difficult to even catch, let alone release, a fish.

IF A RIVER is severely depleted I am more favorably inclined to closing it altogether until populations can be rebuilt or to imposing strict catch and seasonal limits on that particular water.

I feel the catch and release regulations favor the experienced angler and the elitist who has had his sport in days gone by ... the people, even, who may have contributed most to depletion of our stocks.

CAVERHILL says "anglers who voluntarily release all or a portion of their allowable catch give a variety of reasons and justifications for their actions:

- "Since the beginning of time, angling and hunting have been considered the prime 'blood sports.' With hunting there is no choice. If the hunter is to capture his quarry, he must kill it. In angling, the quarry is also sought and captured. However, the end result is not necessarily demise of the quarry. Only tradition has said that fish caught must be killed;
- "Released fish may be caught again in the future, either by the releasing angler, or by other fishermen. This is very important, given an ever-increasing population of anglers and ever-shrinking living space for fish, due to pollution and habitat destruction;
- "When fish are released, the angler may have a feeling of intense personal satisfaction in knowing that he has contributed directly to the conservation of that fish population, or in knowing that he has rewarded a worthy adversary that fought valiantly and required angling skill to capture;
- "Released fish can survive to be enjoyed by other anglers;
- "Catching a fish (especially a trophy one) is a unique experience to be savored. These fish are not just a source of protein;
- "Releasing very small fish, to allow them to mature, will result in more larger fish in the future."

REASONS ANGLERS choose to release fish are not altogether altruistic and may be more subtle, acknowledges Caverhill. "Group status and pressure from fellow anglers plays its part. The actions of a lone angler towards his captured fish may be different from his actions when in the company of fellow fishermen. Also, people who are fortunate enough to catch quantities of fish probably tend to be more benevolent, and let them go," he says.

Human behaviorists who have studied American anglers in recent years say people fish for a variety of reasons. Incentives such as companionship, change of scenery, escape from tension, and outdoor esthetics, certainly push people towards fishing, yet a prime reason that people angle is to be able to take home at least a portion of their allowable catch, notes Caverhill.

"IN THE EVOLUTION of the angler, as he progresses from duffer to expert, motives for fishing change, he notes. "In the beginning there is a need to be able to catch and kill fish. Later, as experience and knowledge of the fish resource are gained, the angler may be more interested in the challenge of larger more difficult fish with more specialized terminal tackle. The actual kill may assume less importance."

Caverhill says, for the most part it is the organized anglers (particularly the specialists) who are spearheading the philosophy of voluntary release fishing. He quotes slogans like "Limit Your Kill, Don't Kill Your Limit" and "Fill Your Memories ... Not Your Creel."

He notes that "without a doubt, interest in voluntary catch and release fishing in British Columbia is growing.

In 1975, the fish and wildlife branch made angling on Vancouver Island's Heber River catch and release only. Fishermen could no longer kill summer-run steelhead on the Heber. Since then, 33 other waters (23 of them on Vancouver Island) have been placed under catch and release regulations.

Caverhill explains B.C. catch and release regulations are used mainly to protect populations of fish whose numbers are threatened. He says: "The culprits are: urbanization, industrialization, logging, road construction, hydro development, and overfishing by commercial, native food and sports fisheries.

"B.C. fish stocks are suffering, especially summer and winter steelhead and other wild populations that receive no hatchery introductions," he emphasizes.

He notes examples of these on Vancouver Island. "Here the majority of the summer-run steelhead populations are small, even historically. Years of logging (most streams) and now capture of large numbers of river-bound fish by commercial boats seeking salmon (especially Alberni Inlet streams) have reduced summer-run numbers drastically. Further decline in numbers, even by angling, can't be tolerated. For a number of Vancouver Island steelhead rivers and for some problem streams elsewhere, the fish and wildlife branch is faced with the choice of either completely closing the river to angling, or placing a zero kill regulation on all (or part) of the river for all (or part) of the year," he explains. "The latter is felt to be the best way to go, since risks to the fish would be low, recreation opportunity is preserved, and the river will retain its value ... a used river is a valuable river," Caverhill says.

"FUTURE use of catch and release regulations in B.C. will primarily depend upon how well we are able to protect our stocks of wild fish. The federal-provincial Salmonid Enhancement Program, now in its second year, is designed to double stocks of salmon, steelhead and cutthroat trout over the next 20 years. If it is successful in producing a harvestable surplus of fish in our endangered stocks, catch and release may not be necessary on them," Caverhill says.

UNWANTED HAIR REMOVED
386-7122
Victoria Electrolysis Studio
7-8 506-1207 Douglas St.

SHOES SHOES SHOES SHOES
ODDS 'n' SODS
SHOE SALE
Starts Tuesday, August 1st.
While Quantities Last!
LADIES Naturalizer SHOES
Assorted styles and colours. Broken sizes.
Reg. $27-$32 ..... $16
LADIES IMPORTED SUMMER SANDALS
Clarks
Crepe soles, leather uppers.
Assorted colours. Broken sizes.
Reg. $20-$30 ..... $15
No Refunds or Exchanges on Sale Items.
Personal Shopping Only
"Shoes for all the Family"
Exclusive Oak Bay distributor for Ladies' Naturalizer Shoes and K Shoes of England
oak bay Tyke & Teen SHOES
2215 OAK BAY AVE.
Next to Oak Bay Hardware
595-1144
Store Hours
Tues. to Sat.
9 a.m. to 5:30
ALLEN SCHLATTER
Owner
Thirty-two Years of Shoe Experience to Serve You
CHARGEX VISA
7-31
SHOES SHOES SHOES SHOES

wholesome
nutritious
convenient
quick . . .
we're everything you could ask for
VITEWAY
BAKERY AND ORGANIC FOOD CENTRE
CAFETERIA
753 VIEW STREET

Dean Heights Beauty Salon
Summer Fun Is Hard On Your Hair . . .
Let Norah or Jayne advise you on how to care for your hair during the summer heat.
THE NEWEST IN HAIR STYLINGS INCLUDING THE BLOW DRY.
All shampoos, hair colorings, body lotions, etc., used in this salon are of the very finest quality and are for sale to our clients at the regular retail price. We recommend the use of Fermodyl Ondulation Organic Waves.
Serving the Oak Bay and Lansdowne Area For Over 25 Years
APPOINTMENTS 592-7633
2877 Foul Bay Road
Down the hill from Lansdowne and UVic
8-31

Norah Nelson, Prop.

JAYNE STONE

Cancer-sweetener tie disputed by experts

CHICAGO (AP) — The moderate amounts of artificial sweeteners used by humans do not cause cancer, a major study in Baltimore has concluded.

The study involved 519 patients with bladder cancer at 19 Baltimore-area hospitals between 1972 and 1975. It also involved 519 other people—a control group—who were matched for age, sex and other factors but did not have bladder cancer.

Since the government banned cyclamates in 1970 and restricted the use of saccharin in 1972, there has been much controversy, especially among those who use these sweeteners in diabetic diets or to control obesity.

The government actions came after studies of laboratory rats showed that dosages of the sweeteners—far in excess of those used by human beings—caused bladder cancer.

But the Baltimore study, conducted by Dr. Irving Kessler, now of the University of Maryland school of medicine, and J. Page Clark at Johns Hopkins University, showed that the relevance of animal tests to the problem of cancer development in humans was unclear.

"Species and strains within species differ widely in their response to the same environmental agents," Kessler and Clark said.

They conclude in a report published in the July 28 issue of the *Journal of the American Medical Association* that the ingestion of artificial sweeteners, at least at moderate dietary levels, is not associated with an increased risk of bladder cancer.

Key nurses cut strike

WHITEHORSE, Yukon (CP) — A strike by essential nurses at Whitehorse General Hospital was averted when the federal treasury board agreed to resume contract talks. About 50 nurses went on strike at the hospital in late June.

Summer Sizzler SALE
CUSTOM DRAPES
20% Off All Fabrics and Drapery Hardware
UP TO 50% Off all In-Stock Fabrics
University Heights Shopping Centre
The Drapery Village
477-1242
It's the height of summer, and we're having a sizzler of a sale! Call our Mobile Showroom if you'd rather not come out, and have one of our consultants help you choose a texture and color that will be right for your home right there where the light's right! Call us in the evening at either
HALLMARK DECORATIVE FABRICS
468 BURNSIDE EAST
386-2418

PICK YOUR WINTER HOLIDAY

TAHITI	Departs Dec. 26, Jan. 9, 23, Feb. 6, 20, Mar. 6, 20 Apr. 3, 17	from $899
BARBADOS	Departs Oct. 9, 23, Nov. 6, 20, Dec. 4	from $579
MAZATLAN	Departs Dec. 16, 30, Jan. 13, 27, Feb. 10, 24, Mar. 10, 24	from $419
CUBA	Departs Dec. 19, Jan. 2, 16, 30, Feb. 13, 27, Mar. 13, 27, Apr. 10	from $759
ACAPULCO	Dec. 25, Jan. 8, 22, Feb. 5, 19, Mar. 15, 19, Apr. 2, 16	from $579
HAWAII	Honolulu every Wed., Fri. and Sat. Dec. 15—Apr. 25	from $499
ONE, TWO OR THREE ISLAND PACK		from $499

The above depart from Vancouver and include air fare, transfers, and 2 weeks accommodation. Space limited, book now.
BAINS 386-6363
INTERNATIONAL TRAVEL SERVICE LTD.
1710 DOUGLAS ST.
opp. the Bay
7-30

Problems with design delays Bermuda issues

Americana Series
By LESLIE DREW
Colonist staff

The philatelic bureau of Bermuda, a neat little stamp-issuing authority, has sent out an apologetic letter to its customers — "collectors, the philatelically inclined, serious and otherwise" as if there might be any who don't take it seriously — telling them what's happened to its 1978 stamp program.

It seems that the bureau has been delayed in the design production of its two planned commemorative issues and its definitive issue which will replace the present flowers set.

The definitives, 17 in all featuring Bermuda wildlife, were to have been released in April, May and August. Now they'll be coming in three parts starting Nov. 15 and continuing on Jan. 29, 1979 and March 12.

Four low values will be issued on Nov. 15 as well as a $5 definitive, the first of that denomination for Bermuda, and all will depict birds. The $5 will depict the Bermuda petrel, a bird thought to have been extinct but rediscovered about 20 years ago and now represented by only about 30 pairs nesting around Nonsuch Island at the east end of Bermuda.

On Jan. 29 there will be six higher-value definitives depicting amphibians and crustaceans, and on March 12 six more definitives ranging in value from 20 cents to $2 showing different species of fish and whales.

The flower definitives will be withdrawn in three parts coinciding with the release of the replacements.

As for the two commemorative sets, the first marking

Stamp Packet

the 25th anniversary of the coronation has a tentative release date of Aug. 28 and will consist of three stamps in values of eight cents, 50 cents and $1. The other will be a set of five stamps of showing antique maps of Bermuda, to be issued Sept. 11.

Anyone wanting to order from the source can write the Bermuda Philatelic Bureau, General Post Office, Hamilton, 5-24, Bermuda.

•

Canada Post, meanwhile, says it made a slip in announcing the date of issue for one of its 1978 commemoratives. The 14-cent for the centenary of the Canadian National Exhibition will be coming on Aug. 16, not the 17th.

•

From the U.S. postal service comes the design of its 28-cent stamp in the Americana Series reproducing the reconstructed blockhouse at Fort Nisqually, Wash. Fort Nisqually was founded in 1833 by the Hudson's Bay Company and, as the principal port on Puget Sound for its 26 years of existence, had close links historically with Fort Victoria. The stamp will be issued at Tacoma on Aug. 11.

Bulletin Board

The Native Courtworkers and Counselling Association, offering legal assistance, is open Mondays to Fridays from 9 a.m. to 4 p.m. at 727G Johnson Street, phone 386-8768 or 386-8769.

•

MEAL PROGRAM

A meal program for residents of James Bay is available every Tuesday and Thursday from 11:45 to 12:45 at the James Bay Community School, 140 Oswego. The price of a full meal is $1. For more information phone 384-7184. All welcome.

•

SPEAKER

Rev. David McCord, executive director of the Church Council on Justice and Corrections, will be in Victoria Wednesday to address an open meeting at St. John's Church, 1611 Quadra (in the house behind the church) at 8 p.m.

•

JAMES BAY

At the James Bay Community School, summer programs are in full swing until Aug. 25. There are openings for adults in the advanced tennis program, fun volleyball, women's fitness, recreabics, out to lunch bunch and yogarobics. The children's programs range from games to a bike club. Limited enrolment is available in photography, excursion day, cooking classes and specialty crafts. Teen programs include disco dance, floor hockey, and Friday lake outings. For more information phone 384-7184.

ann landers

Dear Ann Landers: A few days ago our bridge club met at Mrs. Z's house. We are all mediocre players, the stakes are low, and we just have fun. On this particular day there was a lot more gabbing and laughing than usual.

Just as we were getting ready to leave, the hostess said, "How would you girls like to hear what you sound like?" She then showed us the tape recorder hidden behind the sofa. The machine had recorded everything that was said. In fact, Mrs. Z. even went back there to change tapes a couple of times on the pretext of looking for something.

When she began to play the tapes back we wanted to drop through the floor. We all sounded so gossipy and foolish. We asked her to erase the tapes but she refused, saying, "Not on your life! This is a collector's item!"

What do you think of someone who would do such a thing? — **No Bleeps**

Dear N.B.: It was a dirty trick, and in some states a violation of the law. Unless Mrs. Z. agrees to destroy the tapes in your presence you women have every right to replace her with another fourth.

"THE RUGCRAFTER'S SHOP"
* PRINTED CANVASSES
* PRECUT YARNS
* KITS
NEW LOCATION
VICTORIA YarnBarn
1439 Douglas St. 385-0841
7-19

VIENNA DIRNDL SHOP
ETHNIC SHAWLS and SCARVES IN VARIOUS SIZES
1306 GOVERNMENT 7-30

Gown Rentals For the BRIDE and her party

3 Bridesmaids Dresses and Hats
1 Bridal Dress—1 Veil
1 Flower Girl's Dress $125.00
• Graduation and All Formal Occasions •
AVA'S GOWN RENTALS
2636 Quadra St. 383-2223

JUANITA
is back at the Cutting Bench! Juanita Nasby, former technician and stylist, has returned from Saskatchewan to take up styling at
CUTTING BENCH CRIMPERS LTD.
Staff and friends welcome her return.
PLEASE PHONE FOR AN APPOINTMENT
595-2433
We cut men's hair too!
7-28

Tomorrow night! And this is what you made after your first Super Sewing lesson.

After eight, inexpensive lessons you will have made at least one pair of **beautifully fitting pants,** three **fashion tops,** one **skirt,** one marvelous **blouse,** one **suit jacket,** and one **sleek swimsuit.**
And your fabulous T-shirt.
Super Sewing teaches you the newest methods so you sew in one-half the time of ordinary sewing. Exclusively at Stretch & Sew.® Call 592-9622 for starting time and dates.
We sell Bernina & Omega Sewing Machines.
We also service Sewing Machines.
Stretch & Sew
North America's Fabric & Sewing Center
2541 ESTEVAN AVE. 592-9622
7-30

EXCITING SALE OF DESIGNER TOWELS
20% OFF
Watch for our Pre-Inventory Clearance
THE WATER CLOSET
1640 Oak Bay Avenue
595-1123
7-31x

JOAN
CORINNE
• RICHARD • DON
• SANDY • GAIL
Welcome Joan and Corinne to the professional hair stylists staff at the
DRESSING ROOM
1550 CEDAR HILL CROSS RD.
(Near Shelbourne)
477-5232
7-31

Canada Safeway
Store Features
at *Town & Country *Esquimalt Shopping Centre
*Quadra & Hillside *Colwood Corners
and *Sidney, 2345 Beacon Avenue
Prices Effective: SUNDAY, MONDAY & TUESDAY, JULY 30th, 31st & August 1st
These Stores OPEN SUNDAY, 10-5

Potato Chips 65¢
Party Pride Brand. Assorted Varieties. 225-g box
Choice Tomatoes 49¢
Town House Brand. Serve Hot or Cold. 19-fl.-oz. tin
Salad Dressing $1.19
Town House Brand. For Sandwiches, etc. 32-fl.-oz. jar

Frozen Regular Brands Young Turkeys
Ave. 8 to 10 lbs. Grade A lb. 98¢
Frozen Whole Frying Chicken
For the Barbecue. Grade A lb. 89¢

Prepared Mustard 39¢
French's Brand. For Hot Dogs & Hamburgers. 16-fl.-oz. jar

B.C. Grown Cauliflower
Canada No. 1 Grade Size 12s each 69¢
B.C. Grown "New" Potatoes
Canada No. 1 Grade 5 lbs. 59¢

Tomato Juice 69¢
Town House Brand. Serve Chilled. 48-fl.-oz. tin

Snow Star Ice Cream
Assorted Popular Flavors
4-litre pail $2.69
Empress Brand Peanut Butter
*Chunky. *Homo. 48-oz. tin $2.19

Instant Coffee $3.69
M.J.B. Brand. Have a coffee break! 10-oz. jar
Powdered Detergent 6-litre box $1.77
A.B.C. Brand. For Laundry Needs
Charcoal Briquettes 20-lb. bag $2.99
Charro or Hi-Country Brand
Sales in Retail Quantities Only
SAFEWAY
CANADA SAFEWAY LIMITED

stargazing

AUGUST

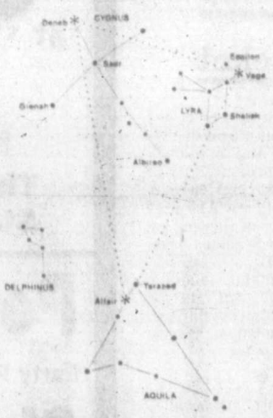

STARS: High overhead in the late evening sky three bright stars, each pinpointing a different constellation, form a large triangle called the Summer Triangle. To locate these stars, face southeast. Almost overhead, Vega, brightest of the three (indeed the second most brilliant star in our summer sky), clearly marks one corner of the triangle and also identifies the tiny constellation *Lyra*. Toward the east, Deneb, marking the second apex of the triangle, is at the tip of *Cygnus*. Because of its distinctive shape this constellation is often referred to as the Northern Cross. Altair, the third point of the triangle, is the brightest star in *Aquila*, a diamond-shaped constellation.

Sweep the area with binoculars. It is rich in the faint stars of the Milky Way. Look for pairs of stars called doubles. *Lyra* has several, but one of the loveliest, Albireo, lies at the bottom of the Northern Cross just inside a line joining Vega to Altair. Albireo has one golden-yellow component, its companion is blue. The color difference is most noticeable before the sky is totally dark. Sheliak, in *Lyra*, is a remarkable Variable, a star whose magnitude changes over a period of time. The variation in brightness of Sheliak over a period of 13 days is large enough to be observed with the naked eye.

The map shows the Summer Triangle. Use it to locate the fainter stars in *Lyra*, *Cygnus* and *Aquila*.

Date Aug.	P.D.T. h	m	
2	07		Jupiter 3°N. of Moon
3	18	23	New Moon
7	07		Jupiter 7°S. of Pollux
	18		Venus 0.4°S. of Moon
8	23		Mars 0.004°N. of Moon
11	13	04	First Quarter Moon
12	10		Perseid Meteors
14	08		Venus 1.2°S. of Mars
18	03	12	Full Moon
25	05	16	Last Quarter Moon
	20		Aldebaran 0.5°S. of Moon
30	01		Jupiter 5°N. of Moon

The Perseid Meteor Shower — a display of celestial fireworks: Showers (more than the usual number) of meteors occur when the earth encounters a stream of small particles left in orbit by a comet as it moves around the sun. When one of these particles, pulled toward the earth by gravity, encounters the resistance of the earth's atmosphere friction results producing heat and light, and creating the streak of light commonly called a "falling star." The Perseids, so named because they appear to radiate from an area near Perseus, are bright and colorful, move swiftly, and may leave a train that lingers for up to a minute after a bright meteor. Look for Perseids a few nights before and after the 12th when, under ideal observing conditions, more than 50 per hour can be seen. Choose an area away from interfering lights for your search. More meteors can be seen after midnight than before.

PLANETS: Venus and Mars are low in the west at sunset. Look for these planets close to the crescent moon on the 7th. Jupiter is now in the morning sky, low in the east just before sunrise. Mercury and Saturn are lost in the sun's glare all month.

★ ★ ★

NATIONAL MUSEUM
science + technology
1867 St. Laurent Blvd.
Ottawa K1A 0M8
National Museums of Canada

★ ★ ★

YOUR GOOD HEALTH

Dear Dr. Thosteson: My son had sinus problems for years. We suspected an allergy, and so he had all the tests. None was uncovered. Finally, after an examination by an ear, nose, and throat doctor I was told he had a deviated septum. I looked this up and it said, "broken nose." My son's nose is perfectly shaped, so this puzzled me. Did the doctor mean a broken bone inside or what? And what should be done about the problem? — Mrs. J.S.

It's surprising how many "broken noses" doctors see in patients with perfectly shaped schnozzolas. Your doctor was referring to a bent septum, the septum being that partition between the nostrils. This can be disturbed by a minor childhood accident, as from a thrown baseball, or by a good jolt against a door. There need be no outward sign, but after healing there can remain a bend of the septum. This may remain to haunt the person throughout life, usually with sinus problems or polyps.

If an allergy enters the picture the problem becomes compounded. The bend can interfere with proper nasal drainage. When membranes become swollen, as with a cold (or an allergy) the fat can really get into the fire.

If your son is bothered, he probably will continue to be so, and now might be the time to have the deviation corrected.

Dear Dr. Thosteson: You mentioned the Kegel exercises for urinary incontinence. Please, more information on this. — M.T.C.

I must apologize for not being specific. Anytime a specific exercise, or a diet, etc., is mentioned, many interested readers will respond, say "Fine, but how do you do it?"

So for M.T.C. and the others who wrote, here it is. There is nothing at all complicated about the Kegel exercise. It consists of consciously closing off and restarting the urine stream several times while urinating. It also should be done several times during the day (not when urinating) pretending to shut off the urine. One lady confided to me half humorously that she managed to do her exercise while sitting down playing bridge with her lady friends and no one was the wiser. The idea is to strengthen the sphincter muscle that controls urination just as one might any other muscle in the body — by use. However, the basic cause of the incontinence should be looked for. The exercise will help some. In others the cause of frequency or incontinence does not lie in the muscles, but elsewhere. Infection must be ruled out. The doctor can advise you if the Kegel exercise will help.

Dear Dr. Thosteson: I would like to know something about the possible side effects of taking phenylbutazne and aspirin. Can they cause anemia? — Mrs. H.G.

No point in taking both drugs at the same time. Both are anti-inflammation medicines. Also, both can be irritating. One of the possible side effects of the phenylbutazne is a disruption of the blood-forming organs. Severe anemia can result from this. Phenylbutazone should not be taken by those over 50 or those who have stomach problems, such as peptic ulcer. Nor should it be used for long periods of time.

Aspirin, on the other hand, can cause anemia if it produces bleeding in the stomach, which it may in some. Either drug is best taken with a meal or a glass of milk to reduce the irritation.

Dear Dr. Thosteson: I understand that the female's ovaries at birth contain a finite number of eggs. About how many are there, and does she ever run of them? — K.A.

As with the females of most species, nature has provided a staggering overabundance of means of propagation. It is estimated that the ovaries at birth contain potential for 400,000 ova (eggs). I doubt if anyone has tired to count them, though. Since only about 400 eggs are used in her normal reproductive lifespan (one a month at ovulation), there is no need to fear ever "running out."

Dear Dr. Thosteson: What would cause odor from the genitals of a two-year-old girl? — Mrs. T.C.

It could be infection or poor hygiene. It often results from a foreign object. Children this age become curious about their bodies and may handle themselves, often with small objects in their hands. In any event, this should be reported to her doctor. Baby doctors are quite adept at removing such objects, if that is what is causing the odor.

Dear Dr. Thosteson: Can tweezing the face cause a woman to grow a beard? — K.

Can't imagine how it could.

Dear Dr. Thosteson: I am a man who is taking medicine for high blood pressure. I have just learned I am to become a father. My question may sound silly, but it bothers me. Would my taking medicine have any effect on the baby to be born? — M.K.

No.

We Are Moving!!
THE DUTCH DELI & MEATS LTD.
Wholesale Division
New Address — 40 Irwin Road
Humpback Valley
(Behind Goldstream Park Campsite)
478-2626
Management and Staff wishes to thank all their customers for shopping at our Fort St. location.
Now Specializing in Curing, Smoking, Freezer Beef and Pork, and Game Processing.
For More Information Call 478-2626.

LAKEHILL HAIR FASHIONS

* Precision Cutting
* Blow Drying
* Roller Setting
* Hair Coloring
* Hair Rebuilding
* The Latest Acid Balanced Perms
* The Newest Computerized Perm
* Ear Piercing
* Staff of eight to ensure quality service
479-7115
3960 QUADRA ST. (Quadra Centre)
Open Thursday Evenings
KMS PROFESSIONAL HAIR CARE PRODUCTS
We use and recommend KMS
CHARGEX
master charge

Viteway Bakery
Effective Monday, Tuesday, July 31, August 1
BIG BOY COOKIES
BUY 3 COOKIES AND WE WILL GIVE YOU ONE
(Yes . . . 4 Cookies for the price of 3)
IN STORE SPECIALS
• See our MANY IN-STORE
GRAND OPENING
Celebration
SAVINGS NOW!
VITEWAY BAKERY & ORGANIC FOODS
753 View Street
384-1187
7-31

King's
featuring:
SELBY
GOLD CROSS
AIR STEP
NICCOLINI
DUVAL
COBBIES
fine shoes for women
at 1453 DOUGLAS
King's

ENJOY THE BEST SLEEP OF YOUR LIFE ON A GREGG'S "HAPPY SLEEP" LATEX RUBBER MATTRESS

• Even support for all parts of your body • Fire retardant ticking
• Cleaner, more sanitary • Economy and long life • Ventilated
$25.00 TRADE-IN FOR YOUR OLD MATTRESS
BONUS OFFER
With a box spring and mattress unit we will include an angle iron bed frame with rug rollers. (Value $36.00.)
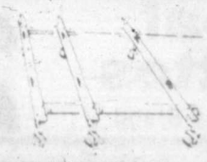
CUSTOM MADE UPHOLSTERED FURNITURE AND RE-UPHOLSTERING
8-31
OPEN FRIDAY NIGHT 'TIL 9 P.M.
GREGG'S FURNITURE MANUFACTURERS AND UPHOLSTERERS (VICTORIA)
2300 DOUGLAS ST. — 388-7365

NOW OPEN
NEVER WAX YOUR CAR AGAIN
"Guaranteed in writing"
PERMA-SHINE
Comes to Victoria
509 Ellice St. 386-7571
7-24

STORE YOUR FURS WITH A FURRIER!
Expert Repairs and Alterations
383-2514
FOSTER'S FURS
Since 1895
764-A Yates St.
Parking in rear—off Johnson St.
3-11

FLYING U GUEST RANCH
• A working cattle guest ranch. Log Cabins, private horse and tack. Swimming, canoeing, golfing, ride on your own or on a trail ride in our sunny Cariboo. For more information phone or write:
BOX 69, 70 Mile House, Cariboo Rd.
112-456-7717

It's a Great Summer!

GET INTO THE SWIM
Greet the holiday with new confidence. The seashore is no longer forbidden territory after breast surgery. Camp's new Mastectomy Swimwear combines function with fashion. Get back into the swim of things with Camp . . . It's the hidden difference.
SURGICAL SUPPLIES Ltd.
1012 Broad Street 384-7196
And in Nanaimo, No. 8 Beaufort Centre, 1588 Boundary Crescent
7-31

MUST BE SOLD! OWNER TRANSFERRED
LOOK and INSPECT
This 6-year-old house on large lot in Colwood suburb.

• 3 Bedrooms
• Living room
• Dining room
• Fireplace
• 4-pc. Bath
• Kitchen with nook
• Large Patio
• Carport
• Cathedral entrance
• Hobby room
PLUS NEW IN-LAW SUITE
• Livingroom
• Bedroom
• Intimate, 4-pc. Bath
• Modern Kitchen with Fridge and Stove
• Seperate Entrance
A REAL SPECIAL PRICE ONLY $61,900
CALL NOW
GEORGE BREITER 478-8493
BRITISH AMERICAN REALTY 385-1431
7-28x

"upstairs, downstairs all around the house," it's . . .
PJ Parker, Johnston
Let Parker, Johnston update the appearance of your home with roofing, eavestrough, siding and windows.
ROOFING All quality products installed by our craftsmen to our own rigid specifications.

EAVESTROUGH
Aluminum baked on enamel, exterior guaranteed against fading and chipping. All continuous gutter systems are not equal. Don't be misled— We have the only pre-cast locking corners.
WE HAVE THE ONLY PRE-CAST GUTTER CORNER THAT LOCKS

SIDING
Aluminum siding or vinyl with an insulated backing. Guaranteed against fading and chipping.
WINDOWS
Thermopane or storm windows installed according to our exacting specifications and fully guaranteed.

INSULATION
Reduce heat loss, save on energy and fuel bills but still have the warm comfort of your home in winter and the coolness in warm weather.

PARKER, JOHNSTON LTD.
1855 BLANSHARD STREET
PHONE 382-9181 (Days)
477-5655 (Evenings)

Research institute urges U.S. to ease rules on DNA tests

WASHINGTON (UPI)—Citing a lack of evidence to support earlier fears, the director of the U.S. National Institutes of Health has proposed relaxing government restrictions on certain kinds of gene transplant experiments.

The techniques allow scientists to take the hereditary material of one organism and insert it into the collection of genes of another, thus creating in the laboratory a life form with new hereditary traits.

When the capability of such "recombinant DNA" research first became apparent five years ago, scientists conducting the work expressed fears that the experiments might get out of hand.

While it was recognized the research could yield great benefit for medicine, there was concern the research might create dangerous life forms, such as a common bacterium carrying a deadly disease.

But, said NIH director Donald Fredrickson, "No new facts or unconsidered older ones have emerged to support the fears of harmful effects.

"Thousands of these experiments have produced much useful knowledge but no evidence has come to life of a product created by these techniques that has been harmful to man or the environment."

The NIH two years established strict rules governing such genetic engineering experiments conducted by laboratories receiving government support. The rules outlaw any experiments that would introduce genes of particularly serious germs into laboratory bacteria.

The present ban would be continued on genetic manipulation now considered to be risky, and institutions still would be required to seek NIH approval before beginning gene transplant experiments, or changing experiment conditions.

Woolco

MONTH-END CLEARANCE

monday and tuesday only while quantities last

MONDAY SUPER BARGAINS

Paper Plates 6" size with 70 per package. .. 2 pkg. 1.09 — Stationery

Party Platters Set of 4. Ideal for indoor and outdoor use. 4 colours. ..... set 1.99 — Household Needs

'Crest' Regular or Mint flavour. 100 ml plus 25% more. ..... each $1 — Health & Beauty Aids

Shower Curtain Hooks Good selection of colours. ..... pkg. $1 — Draperies

'Little Golden' Books First picture books for the very young. ..... 4 for $1 — Toys

Tossaway Rollers Package of two throwaway rollers. Good for Latex or oil based paints. ..... pkg. $1 — Paints & Wallcoverings

YOUR CHOICE: $1

'Johnson's' Baby Shampoo Leaves hair soft, shiny, easy to manage. 450 ml. ..... each $2 — Health & Beauty Aids

Fabric Clearance Assorted colours and widths. ..... yard $2 — Fabrics

Cool Cushion Heavy duty fully vented cool cushion. No. 1632 ..... each $2 — Auto Supplies

Duplicolour Spray Paint 16-oz. size. Available in laquers, enamels and primers. ..... each $2 — Auto Supplies

YOUR CHOICE: $2

Ladies' Shirts Assorted styles in long or short sleeves. Broken size range. ..... each $3 — Ladies' Wear

'Vaseline Intensive Care' Lotion Soothes and moisturizes dry skin. 400 ml. ..... 2 for $3 — Health & Beauty Aids

Patio Picnic Set 8-pce.; 4 divided plates and 4 mugs. Assorted colours. ..... set $3 — Household Needs

'Rocket-Ball' Made by 'Plastoy'. House of fun for all. ..... 2 for $3 — Toys

YOUR CHOICE: $3

Men's Shirts Army styling in 100% Cotton or Polyester & Cotton blends. Broken size range. ..... each $4 — Men's Wear

Open Toe Sandals Wood wedge style with canvas uppers. 6-9. ..... pair $4 — Shoes for the Family

Rug Kit "Do-it-Yourself" makes a rug or four chair pads. ..... each $4 — Sewing Supplies

Laundry Basket "Rubbermaid" in Gold, Avocado or Chocolate. ..... each $4

YOUR CHOICE: $4

GIGANTIC SPORTING GOODS CLEARANCE

9'x12' Colonial Tent 2 large side windows with Dry Finish Canvas. Each $99

Barn Style Tent 10'x8', made of Egyptian Cotton. ..... each $77

Bucket Hats Easy-to-roll, uncrushable, shape retaining. ..... each .99

3-man Deluxe Nylon Tent 100% Nylon — water repellent. Mildew resistant. Complete with fly sheet. ..... each $55

Golf Umbrella Push button to open umbrella. each $2

Scout Sleeping Bag 25"x64" finished size. 2½-lb. fill. ..... each $10

11-pce. Golf Set Chi-Chi Rodriquez and Margie Martens signature. Men's mainly left handed. ..... each $86

14' Aluminum Canoe Complete with 2 paddles, oar and motor mount. ..... each $350

Canvas Runner Match shoes by 'Adidas'. Broken size range. Adults $8 — Junior $6

'Little Skotch' Jug 70-oz. capacity, wide mouth for hot or cold beverage. ..... each $3

Skateboard Shorts Limited supply available in a broken size range only. ..... each $8

Body Exerciser Shapes, firms and trims. Attaches to doorknob. ..... each 1.88

Skateboard Sweaters 100% Nylon in a broken size range. ..... each $6

Tennis Visor Choose from Terry or Cotton/Polyester. ..... each .99

Skateboard T-Shirts Solid colours, Polyester/Cotton with sayings. Youths sizes S-M-L. ..... each $4

TUESDAY SUPER BARGAINS

7-pce. Water Set Glass set includes 1 pitcher, 6 tumblers with attractive design. ..... set 8.88 — Household Needs

'J-Cloth' 1001 uses, around the home or office. ..... pkg. 1.09 — Stationery

Ladies' & Teens' Summer Slims Various styles in a broken size range ..... pair $5 — Ladies' Wear

Men's Shorts 100% in a broken size range. Shop early! ..... each $5 — Men's Wear

Assorted Sandals Sling Backs, open toes and wedges. Assorted sizes ..... pair $5 — Shoes for the Family

'Star War' Poster Set Big 15" x23" poster to paint and hang. ..... each $5 — Toys

YOUR CHOICE: $5

Ladies' Lingerie Variety of styles in sizes S-M-L. ..... each $6 — Ladies' Wear

Men's Shirts Polyester and Cotton blend in short sleeve styling. 15-16 ..... each $6 — Men's Wear

Ladies' Wood Wedge Sandals Burlap covered in sizes 6-10. ..... pair $6 — Shoes for the Family

Bath Towels Soft and absorbent in plains or abstract designs ..... 2 for $6

YOUR CHOICE: $6

Ladies' Blouses Long or short sleeves in a broken size range. Limited quantity. ..... each $7 — Ladies' Wear

Ladies' White Handbags Vinyl construction, organizer style. ..... each $7 — Ladies' Wear

Men's Shirts Assorted styles and prints in sizes S-M-L-XL. ..... each $7 — Men's Wear

Summer Beverage Set Plastic consisting of 1 tray, 8 tumblers and 1 pitcher. ..... set $7 — Household Needs

YOUR CHOICE: $7

Misses' Dresses Assorted styles in broken size range from 5-18. ..... each $12 — Teen's Wear

Ladies' Dresses Good selection of styles in a broken size range. ..... each $12 — Ladies' Wear

8-Track Carrying Case Holds 24 only 8-track tapes. .. 4 for $12 — Records

H.T.C. Paints Premium quality indoor paints. Satin latex or S/G enamel. ..... gal. $12

YOUR CHOICE: $12

Woolco DEPARTMENT STORES — A DIVISION OF F.W. WOOLWORTH CO. LTD.

Town and Country Shopping Centre
Douglas Street and Saanich

Personal Shopping only, please!
Store Hours: Monday to Saturday 10 a.m. to 10 p.m.

ENJOY THE RED GRILLE FROM LIGHT SNACKS TO MEALS...

WAREHOUSE FOOD STORES

3475 QUADRA ST.
BURNSIDE PLAZA
877 GOLDSTREAM, LANGFORD

OPEN EVERY NIGHT 'TIL 9, SAT. 'TIL 6

OPEN SUN. 10 A.M. to 6 P.M.

PRICES EFFECTIVE SUN., MON., TUES. While stock lasts.

We Reserve the Right to Limit Quantities.

POTATOES LOCAL FRESH No. 1 Dug 10-LB. 79¢

CANTALOUPE FRESH, JUMBO, 3 FOR 1.00

GROUND BEEF FRESH 100% Beef. Reg. LB. 89¢

WIENERS No. 1 People's favorite! LB. 89¢

HEINZ TOMATO KETCHUP 32-OZ. BTL. 1.17

ICE TEA MIX Good Host, 24-OZ. JAR 1.89

ROBIN HOOD DELUXE CAKE MIXES 17.6-OZ. PKG. 59¢

A. B. C. LAUNDRY DETERGENT 6-LITRE BAG 1.89

ROVER DOG FOOD 3 TINS 25-OZ. 1.00

MILK BONE DOG BISCUITS Beef Flavor. 24-OZ. BOX. 79¢

WHITE VINEGAR Winston. 80-OZ. 99¢

Short People author plays high

By KING LEE
Colonist Reporter

If the weather keeps up, the best place in B.C. over the coming holiday weekend might be Paradise Bowl high atop Grouse Mountain on the north shore of Vancouver.

North Pacific Presentations Ltd., which has been promoting a series of open-air concerts at Grouse, has scheduled a *World Invitational Hang Gliding Championships*, and has thrown in some pretty fair entertainment from Friday to Monday, except Sunday.

Here's how the schedule goes.

The hang gliding takes place all four days with $10,000 in prize money being offered, including a $3,500 first prize.

On Friday, Randy Newman of *Short People* fame is backed by the Downchild Blues Band and Steve Goodman. Newman is slated to begin at 4 p.m., followed by Downchild Blues Band at 7 and Goodman will precede both acts at 2:30.

Then on Saturday, Emmylou Harris is the featured performer followed on Monday (Aug. 7) by the Ozark Mountain Daredevils (*Jackie Blue*) and Blue Northern.

There's no information on ticket prices but those interested enough could call 687-8711 or 985-0444 in Vancouver to get the cost.

•

Chilliwack's latest album, *Lights From the Valley*, came out earlier this month and the group is in the midst of an extensive Canadian tour to promote it.

The group's eight B.C. appearances includes two on Vancouver Island. They'll be here in Victoria on Aug. 26 after a performance the night before in Nanaimo. The other B.C. performances scheduled are Dawson Creek on Aug. 22, Prince George on Aug. 23, Kamloops on Aug. 28, Kelowna on Aug. 29, Penticton on Aug. 30, and Vancouver on Sept. 1, the final day of their grueling, 26-city tour.

And that's less than half of it.

They're carrying on to the U.S. for a tour there in the fall.

•

Empire Stadium will be the scene of another open-air show, this one on Sunday, Aug. 27, as part of the Pacific National Exhibition's Star Spectacular program.

Stars announced by Isle of Man Productions include Bob Welch, Heart, Little River Band and Atlanta Rhythm Section.

Doors to the stadium will be open at noon.

Week in Records

Newman
. . . on Grouse Friday

Top 20 in Victoria

This Week	Last Week
1. Two Out of Three	Meat Loaf (1)
2. Baker Street	Gerry Rafferty (4)
3. I Was Only Joking	Rod Stewart (2)
4. Count on Me	Jefferson Starship (6)
5. Use Ta Be My Girl	O'Jays (9)
6. It's a Heartache	Bonnie Tyler (3)
7. You Belong to Me	Carly Simon (10)
8. Baby Hold On	Eddie Money (5)
9. Take a Chance on Me	Abba (7)
10. Copacabana	Barry Manilow (12)
11. Disco Inferno	The Tramps (8)
12. ..the Good Die Young	Billy Joel (14)
13. Grease	Franki Valli (13)
14. Stay	Jackson Browne (18)
15. You're the One .. Want	Travolta/Newton-John (11)
16. Still the Same	Bob Seger (N)
17. Bluer Than Blue	Michael Johnson (N)
18. Survivor	Randy Bachman (20)
19. Miss You	Rolling Stones (N)
20. Love Will Find a Way	Pablo Cruise (N)

(N) - denotes new entry.

FCC stages inquiry

WASHINGTON (UPI) — The Federal Communications Commission has voted to take a second look at children's television programs in response to claims that young viewers are still being exploited.

The inquiry will be in addition to an already announced investigation, being conducted by the Federal Trade Commission, into whether ads for highly sugared foods should be banned on programs with large numbers of children in the audience.

The FCC said its inquiry is of "a fact gathering nature only" and will be aimed at determining how well the industry is complying with previous guidelines designed to prevent overcommercialization and other problems.

The FCC conducted an earlier inquiry into the issue in the early '70s which resulted in self-regulation programs by the broadcast industry. It refused in the earlier investigation to ban ads on children's programs as one consumer group had asked it to do.

The newest inquiry results in part from a petition filed earlier this year by Action on Children's Television, the Boston-based group which was involved with the earlier FCC probe, as well as with the FTC sugar-ads controversy.

ACT President Peggy Charren said she was "pleased that this agency has responded favorably to our petition to open the children's TV inquiry. The last examination of this area of vital concern by the FCC ended in 1974. At that time the commission gave the TV industry the chance to correct abuses on its own.

"The industry did not respond," she added.

BARBECUED BABY BACK SPARERIBS
Home-fried potatoes, fresh cooked vegetables, sourdough loaf and our great salad bar or Hungarian goulash soup.
$7.45 per person
FRIDAY, SATURDAY, SUNDAY NIGHTS
NOW OPEN MONDAY NIGHTS
1550 CEDAR HILL CROSS ROAD (Near Shelbourne)
RESERVATIONS 477-3023
• HOURS •
Lunch: Tues. to Sat. 11:30 to 2:00
Dinner: Tues., Wed., THURS., SUN. AND MON. 5 to 9
Fri. and Sat. 5 to 10
GEORGE ACS' Hungarian Village RESTAURANT
7-28

Gatsby's RESTAURANT
We think we have the best buffet in town
Roast Beef Au Jus, Baked Ham, Chicken Pie, Country Fried Potatoes, Potato Salad, Chef's Salad, Greek Salad, Baby Pacific Shrimp Salad, Cole Slaw, Bean Salad, Macaroni Salad, Sliced Cucumbers and Tomatoes, Cold Meats, Cheese Tray, Cottage Cheese, Marinated Beets, Croutons, Home-Made Dressings, Fresh Fruit Salad.
OUR SUNDAY BUFFET 7.95 each
Children 12 and Under ½ PRICE
Please Phone for Reservations 388-5513
In the NEW Royal Olympic Hotel
642 JOHNSON STREET
7-23x

The Whitakers Enjoy Life

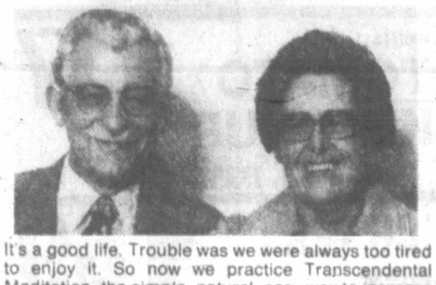

It's a good life. Trouble was we were always too tired to enjoy it. So now we practice Transcendental Meditation, the simple, natural, easy way to increase energy and vitality and become healthier, happier.
If TM works for us, why not for you?
TM The Transcendental Meditation programme as taught by Maharishi Mahesh Yogi
FREE INTRODUCTORY LECTURES
• WEDNESDAY, AUG. 2 ..... 8 p.m.
• FRIDAY, AUG. 4 ..... 8 p.m.
1270 PANDORA
Association for the World Government of the Age of Enlightment

Raven's Sunday Buffet Brunch
a beautiful way to ease into the day 11:30-2:30
MAKE YOUR RESERVATIONS NOW FOR OUR
Fashion Show
EVERY THURSDAY 12:00-2:00 P.M.
FEATURING THE NEW DAWN MODELLING ACADEMY
Winners of 8 trophies and 3 honorable mentions in the International Modelling competition in New York City.
FASHIONS BY:
SPINNING WHEEL BOUTIQUE
FAIRFIELD SHOPPING CENTRE
CORNER OF FAIRFIELD RD. & ST. CHARLES
Free covered parking, air conditioned comfort, table telephone service.
Raven's Dining Room and Lounge
345 Quebec Street
Telephone 386-7444
IN HARBOUR TOWERS
ONE BLOCK FROM THE PARLIAMENT BUILDINGS. 7-28

THREE POINT MOTORS
Mercedes-Benz
LEASING
2620 GOVERNMENT at Hillside • 385-6737
dir. lic. 00740A

We're here!
Freshly baked goodies, nutritious meals, great coffee . . .
What's keeping you
VITEWAY
BAKERY AND ORGANIC FOOD CENTRE
CAFETERIA
753 VIEW STREET

ALL AGES ARE WELCOME
Fun City
★Dune Buggies
★Slide
★Go Karts
★Mini Golf
★Bumper Cars
A 72 YEAR OLD LADY RECENTLY DROVE A GRAND PRIX CAR AT FUN CITY AND SAID IT WAS THE SWEETEST RIDE SHE'D EVER HAD.
Fun City
Mayor Bear Loves You Baby!
★Hamburgers — Pop
★Cotton Candy
★Popcorn
★Moon Walk
Open 10 to 10
7 Days A Week
Highway 17 at Vanalman
Free Admission To Grounds

Delicious Greek food at...
RESTAURANT A LA GRECQUE
343 COOK ST. 386-1033
OPEN DAILY 11:00 to 10:00

WE ARE PROUD TO DISPLAY
AND SELL POTTERY BY THESE B.C. CRAFTSPEOPLE:
• Art Brendon
• Gerry Wilkin
• Walter Dexter
• Richard Hawbolt
• Pat Webber
• Ron Tribe
• Robin Righton
• Peg Pearson
• Alan Grout
Through Aug. 6th: A display of work by RON TRIBE
maples gallery
CORNER OF W. SAANICH & KEATING CROSS ROADS
7-30x

LADIES' NIGHT!!
IS EVERY SUNDAY 5 TO 9 P.M.
Gay Nineties Spare Rib House
ONLY 6.95
FULL COURSE DINNER FOR THE LADIES
Our Special Salad
Bar-B-Que Queen Spareribs
Vegetable — Choice of Potato
French Garlic Bread
Sherbet — Beverage
CHILDREN'S MENU $3.50. UNDER 10 YRS.
Sing-Along Music Every Night
825 BURDETT — CHERRY BANK HOTEL 385-5380

DELMONICO'S STEAK & CHOP HOUSE
3960 QUADRA ST. (QUADRA CENTRE)
Featuring
LAMB CHOPS 6.95
Sauteed in Mint Sauce .....
Also a Wide Selection of Sea Foods
All Dinners include Salad Bar, Garlic Bread, Vegetables, Baked Potato or French Fries.
for reservations phone
479-0222
Lunch Mon. to Fri. 11:30-2:30 p.m. Dinner Mon. to Thurs. 5-9:30 p.m., Fri. and Sat. 5-10 p.m., Sun. 4:30-9:30 p.m.
7-28

FRIENDS OR FAMILY . . . BRING THE BUNCH
Sunday Brunch
Brunchtime:
Sundays 11:30 A.M. to 2 P.M.
Bring your brood to Sherwood Park Inn this Sunday! Enjoy our delicious buffet brunch of traditional favorites such as eggs, bacon, and sausages, together with some specialties in cold sliced meats, salads, seafoods and desserts.
$4.95 Per Person
CHILDREN 12 AND UNDER ½ PRICE
MAKE YOUR RESERVATIONS NOW
Sherwood Park Inn
386-1422
5-27

PNE STAR SPECTACULAR'78! (AUG 19 SEPT 4)

★ TONY ORLANDO ★
AUG. 19 – 8:00 p.m. No. of tickets: $8.00 $7.00 $6.00

★ HELEN REDDY ★
AUG. 20 – 8:00 p.m. No. of tickets: $7.00 $6.00 $5.00

ROYAL EUROPEAN CIRCUS AUG. 23, 24, 25
AUGUST 23 – 2 p.m. No. of tickets.
GOLDEN-AGERS $1.00
ADULTS $3.00
CHILDREN $1.50
AUGUST 23 – 8:00 p.m.
ADULTS $4.00
CHILDREN $3.00
8:00 p.m. General Admission (NOT RESERVED)
ADULTS $3.00
CHILDREN $1.50
AUG. 24 – 3:00 p.m. No. of tickets:
ADULTS $4.00
CHILDREN $3.00
AUG. 24 – 8:00 p.m. No. of tickets:
ADULTS $4.00
CHILDREN $3.00
AUG. 25 – 3:00 p.m. FAMILY DAY
Tickets $6.00 per family with voucher from any MR. MIKES RESTAURANT
ADULTS $3.00
CHILDREN $1.50
AUG. 25 – 8:00 p.m. No. of tickets:
ADULTS $4.00
CHILDREN $3.00

★ SHRINE PAGEANT ★
AUG. 26 – 8:00 p.m. No. of tickets:
(GENERAL ADMISSION)
ADULTS $4.00
CHILDREN $2.00

★ SQUARE DANCING ★
FEATURING THE "MOMS & DADS"
AUG. 27 – 5-10 p.m. No. of tickets:
GENERAL ADMISSION $4.00

★ ALL-STAR ROCK SHOW
featuring HEART, BOB WELCH, ATLANTA RHYTHM SECTION, LITTLE RIVER BAND.
AUG. 27 – 3-9:30 p.m.
EMPIRE STADIUM (FESTIVAL SEATING)
No. of tickets: $12.50

★ TED NUGENT
AUG. 28 – 8:00 p.m.
No. of tickets: $8.00
(FESTIVAL SEATING)

★ JOHNNY CASH ★
AUG. 31 – 1:30 p.m. No. of tickets:
GOLDEN-AGERS $1.50
ADULTS/CHILDREN $5.00
AUG. 31 – 8:00 p.m. No. of tickets:
special guests JUNE CARTER AND THE CARTER FAMILY
$8.00 $7.00 $6.00

★ TONY DE FRANCO ★
AND THE DE FRANCO FAMILY
SEPT. 1 – 3:00 p.m. FESTIVAL SEATING
No. of tickets: $3.00
FAMILY DAY
Tickets $6.00 per family with voucher from any MR. MIKES RESTAURANT.

Pacific National Exhibition
1.3 million visitors last year.

★ RONNIE MILSAP ★
& MINNIE PEARL
SEPT. 1 – 8:00 p.m. No. of tickets: $7.00 $6.00 $5.00

★ ALL-STAR WRESTLING ★
SEPT. 4 – 8:00 p.m. No. of tickets: $6.00 $5.00 $4.00

SEPT. 3 – 7.00 p.m. No. of tickets: $7.00 $8.00 $9.00

BUY NOW AND SAVE! ALL ADVANCE TICKET PRICES INCLUDE PNE GROUNDS ENTRY. A SAVING OF $2.00 ON ADULT PRICES! For mail orders, just fill in the number of tickets you want, plus desired prices and show times. Mail with a cheque or money order made payable to VANCOUVER TICKET CENTRE, 630 Hamilton Street, Vancouver, B.C. V6B 2R3. Please enclose a stamped self-addressed envelope PLUS 25c PER TICKET MAIL ORDER HANDLING CHARGE.

Tickets also available at these outlets: Info Centres at Richmond Centre, Richmond Square, Royal Centre, Lougheed Mall, and Champlain Mall, Travelex in Kerrisdale, Williams and Williams in Bellingham, Eaton's stores at Pacific Centre, Park Royal, Guildford, Lansdowne, Brentwood and Seven Oakes. Phone (604) 683-3255 to charge your tickets to your Eaton's account.

All shows in Pacific Coliseum, except All Star Rock Concert in Empire Stadium. All seats reserved except where noted.
Name
Address
City Postal Code
Phone (home) (office)

Porno film business suffering from boredom

NEW YORK (AP) — The pornographic film business—particularly the low budget, sleaziest segment—is in trouble, apparently the victim of the same sexual revolution that spawned it.

Financial data is rarely available in a business that often operates on cash and does not issue annual statements or earnings reports.

But symptoms of decline are evident along New York's Eighth Avenue and similar strips elsewhere. Attendance is down, especially at small theatres. Some are closing. Some distributors are abandoning porn for other kinds of film.

The downturn is not uniform but in general what's happening to porn in the U.S. probably can be summed up with one word—surfeit. Observers see a trend similar to that in the Scandinavian countries, where tourists are the main customers for the explicit sex that has long been available there in film and print.

In the U.S., too, the novelty has worn off, as pornography operators concede.

Hurt most are the smallest operators, who produce a film in three days and show it the next; who often use a succession of assumed names for a succession of ventures; who go into and out of business without anyone knowing they've been there.

"Let's face it," says a former porn operator who has turned to low budget action films. "If you've seen one of these things, you've seen them all. There's only a limited clientele, and if they get bored, then what are you left with?"

"The half-life of pornography is rather short," says Dr. Paul Gebhard, who succeeded the late Alfred Kinsey as head of the Institute for Sex Research. "So producers are always looking for something new and novel. You can exhaust heterosexuality rather quickly."

The new and novel that's needed, many porn operators agree, is "quality," or at least a story line that can hold a viewer's interest between the bedroom scenes. A semblance of taste, in other words, threatens to sneak in even if the over-all product would remain thoroughly offensive to most people.

Entertainment Guide

BUTCHART GARDENS — Now Open 9 a.m. to 11 p.m. 35 acres of incredible beauty . . . Romantic after-dark illumination . . . Ross Fountains in their majestic water ballet . . . Smashing stage revues . . . Extraordinary Musical Fireworks . . . Special entertainment for children . . . 6 different gardens: fabulous Sunken Garden, stately Italian, quaint Japanese, English Rose, Lake Garden and great Stage Show Garden . . . plus the Begonia Bower, Show Greenhouse, fascinating Seed and Gift Shop and the Dolphin Fountain.

RESTAURANTS — The Butchart Dining Room 10 a.m. to 7:30 p.m. . . . Greenhouse Restaurant 10 a.m. to 10 p.m. . . . Coffee Bar always open.

MAKE THE MOST OF YOUR VISIT — Come early, see the gardens by day, enjoy a delicious meal and a FREE show, then thrill to the magnificent evening illuminations.

BUTCHART GARDENS SMASHING ENTERTAINMENT — THE BEST SHOW BARGAIN IN CANADA! — No extra charge for entertainment.

MONDAY THROUGH FRIDAY — 8:45 p.m. — JUST FOR FUN — Delightful live musical stage show. Our own talented company of singers, dancers and musicians, in a rollicking program of songs, laughter and dance. Featuring B. Andiel, M. Fraser, J. MacFarlane, K. and N. Martin, J. Moffatt, W. Peters, K. Roberts, C. Ross. C. Wynters, W. Woodland and full stage orchestra. Don't miss it! THE BUTCHART GARDENERS — play from 6 to 8 p.m. — laugh-filled, old-fashioned sing along. PLEASE NOTE: Just For Fun commences at 8:30 p.m. during August.

SATURDAYS — FIREWORKS! FIREWORKS! FIREWORKS! MAGICAL MUSICAL FIREWORKS — superb pyrotechnics from France, breathtakingly set to music. After dark.THE BUTCHART GARDENERS — 6 to 8 p.m. . . . MAGIC SHOW 8:15 p.m.

SUNDAYS — GRACE TUCKEY PUPPETS — 3:30 and 4:30 p.m. . . . THE BUTCHART GARDENERS — 6 to 8 p.m. . . . MAGIC SHOW 8:15 p.m. . . . WALT DISNEY CARTOONS at dusk.

THE BUTCHART GARDENS — A perfect way to entertain yourself, your friends and visitors.

STRATHCONA HOTEL — British Columbia's largest night-life centre. 919 Douglas St. 383-7137. PRESENTS

THE OLD FORGE CABARET — For your dancing pleasure, 6 nights a week — Live music featuring "THE BROTHERS FORBES & FRIENDS." Reservations until 9:30 p.m., 383-7137.

THE CUCKOO'S NEST LOUNGE — Full kitchen facilities serving outstanding lunches and dinners. Featuring a unique 1952 MG-TG Roadster salad and soup car. Dinner reservations 383-7137. Discotheque every night 10 p.m. to 2 a.m. except Sunday. Enjoy the funky antique atmosphere.

THE STING LOUNGE — Buffet luncheon and salad bar weekdays. Prohibition Days atmosphere featuring Victoria's busiest discotheque 6 nights a week.

BIG BAD JOHN'S — Victoria's most famous lounge — Crazy Hillbilly atmosphere and Country and Western music.

THE RED LION INN — 3366 Douglas Street. 385-3366. Landmark of hospitality featuring:

THE RED LION — TOWER LOUNGE — Live entertainment nightly. Monday to Saturday featuring "Dinger Dell" the one man band and vocalist.

THE RED LION — LION'S DEN DINING ROOM — Open Monday to Saturday, 5:00 to 11:00 p.m. (closed Sunday).

THE RED LION — WINE CELLAR — Now fully licensed, open Mon. to Sat. 12 noon 'til midnight, Buffet Luncheon Daily 12 noon to 2 p.m. A relaxing spot, overlooking the pool, backgammon table. Closed Sunday.

ENJOY THE RED LION'S OTHER FACILITIES — Coffee Shop open Monday to Saturday 'til 10 p.m. Sunday 'til 8 p.m.; and, for Hotel guests, a sauna and swirlpool.

KINGS HOTEL (recently renovated) — Hot lunches from Kings Kitchen 11 a.m. to 7 p.m. Entertainment — Jam Session 7-9 with Bunk and Addy (piano and trumpet). King of Clubs Disco nightly 9 to 1. Free dance instruction and demonstration every Tuesday 8 to 10 p.m.

ROYAL OLYMPIC HOTEL — 642 Johnson St., 388-5513. A great new hotel downtown invites you to:

R.O.—OLY'S DISCO LOUNGE — Victoria's newest Dynamite FUN SPOT. Open Mon. to Sat. with Dancing from 8:30 to 2 a.m., featuring today's top Disco Sounds. Enjoy Oly's fabulous Hot Buffet Lunch served daily noon to 2:30 for only $2.50. GET DOWN TO OLY'S!

R.O.—GATSBY'S RESTAURANT — Excellent cuisine at reasonable prices, includes Salad Bar, Hot Bread Loaf, Baked Potato and Garden Vegetable. Gatsby's wonderful Weekly Buffet served Sunday from 4 p.m. only $7.95. Children under 12 half price. Open daily and evenings 7 days a week. For reservations phone 383-5513.

R.O.—ROYAL OLYMPIC PUB — Friendly relaxed atmosphere. Live entertainers Mon. to Sat. from 8:30 to 12:30 featuring RICK Wadds. Excellent food too! Try it — You'll Like It!

SALMON — CHARTER GUIDE, BOAT RENTAL, family fishing, protected Saanich Inlet. 652-1014.

FORTY THIEVES DISCOTHEQUE — CENTURY INN . . . welcome to the Forty Thieves Discotheque — officially rated Vancouver Island's No. 1 Disco. Victoria's only total dance experience in an uptown Cabaret Atmosphere. The only Disco with 3 different rooms and free attendant parking. 8:30 p.m.-2:00 a.m. daily. AND FOR A DIFFERENT TASTE EXPERIENCE, sizzle your tastebuds in our Oasis Dining Lounge, open daily for Breakfast, Lunch and Dinner. It's all happening at the Century Inn 603 Pandora Avenue at Government Street on Centennial Square.

THANK GOD IT'S FRIDAY
Special Guest Stars
DONNA SUMMER & THE COMMODORES
plus
You Light Up My Life
The number one record is the number one surprise hit of the year.
"THANK GOD"— 6:30 & 9:30
"YOU LIGHT UP MY LIFE"—8:00
Quadra at Hillside
382-3370
QUADRA

#1 PRODUCTIONS PRESENTS
FALL FASHIONS AUG. 21st
by
ALLEY CAT BOUTIQUE
SCORPION MEN'S WEAR
at
EMPRESS HOTEL
CRYSTAL BALL ROOM
Doors Open 7:30 p.m.
Tickets $5.00
DOOR PRIZES

QUONLEY'S GROCERY STORE
NOW OPEN...
• Groceries
• Produce
• Flowers
• Coffee Bar
OPEN 24 HOURS
GOVT. at FISGARD

at
ALLEY CAT Boutique
the Pulse Quickens with JEANS
"especially for women"
1618 Government St.
385-2337
Town and Country Shopping Centre
382-1212
chargex mastercharge
7-29x

THE DUTCH LATCH
Restaurant and Gift Shop
On Malahat Drive 478-1880
NEW! Sundays Only — 10 a.m. to 2 p.m.
ORIGINAL DUTCH BRUNCH
(Koffie Tafel for 2)
Assorted cold cuts, Gouda cheese, potato salad, Chocolate Hail, jams and butter. Assorted breads, Dutch Rusk. Served with Tea, Coffee or Milk.
$8.50 for 2 persons
OPEN 7 DAYS A WEEK
For reservations call 478-1880
CHARGEX

CONCERT IN THE PARK
JULY 30th
Beacon Hill Park — Cameron Bandshell
SUNDAY 2:30 p.m.
BAND CONCERT
30 piece band conducted by Howard Denike
Vocal Duets by Jill Robertson and Shelley Burkard
Master of Ceremonies "Woody" Woodland
Presented by the City of Victoria, the Trust Fund of the Recording Industries and the Victoria Musicians Association.

Exercise! Exercise!
Swim Swim!
Splash & dash!
Jive & dive!
swim & slim!
MON.-SAT. 8:30-10 P.M. FOR ADULTS
Roller Skate Tonight 7:30-10 p.m. and every Weds., Fri., Sat. and Sunday.
Everyone's Welcome!
over 3000 prs. of boot rental skates!
ESQUIMALT PARKS & REC. CENTRE 386-8734
Discover YOUR recreation centres and discover the great person you are!

Buddy Rich
C-FAX 1070 and Showcase Attractions present
THE BUDDY RICH BAND
featuring
Steve Marcus, tenor sax
1 PERFORMANCE ONLY
ROYAL THEATRE
8:30 p.m.
TONIGHT
tickets available at Arena and Hillside
$8.50, $7.50, $6.50
a production of Prestige Entertainment Agencies Ltd. 7-8x
TONIGHT GOOD SEATS AVAILABLE

MUSSELS PROFESSIONAL BASEBALL
vs.
BELLINGHAM MARINERS
SUN., July 30 - 7 p.m. — MON., July 31 - 7 p.m.
TUES., Aug. 1 - 6 p.m.
— Come and play Baseball Bingo, Monday. Bingo starts at 6:30 (see Bingo ad Clasified Coming Events)
— Captain Cook — Sailors Night — in Park Tuesday.
— Bonus Pack Tickets — 14 open date tickets for the price of 11. Only $27.50. Good for any game or use all at once.
— Win A Trip To Reno. Entry form in every Lucky Number Program.
— Scholarship Night — Aug. 11. $1000 in Scholarship Prizes. Ticket info. 388-7335
Come and Enjoy a Great Evening at
Royal Athletic Park Details — 388-4014

THE WORLD'S GREATEST EQUINE EXTRAVAGANZA!
STARRING "THE WORLD FAMOUS" WHITE STALLIONS OF VIENNA
THE ROYAL LIPIZZAN STALLIONS
SEE . . . THE ORIGINAL DANCING WHITE STALLIONS MADE FAMOUS BY THE DISNEY MOVIE IN A MAGNIFICENT PRODUCTION FOR THE ENTIRE FAMILY!
SEE TRADITION AND BEAUTY PLUS BRILLIANT EQUINE PERFORMERS IN THIS GREAT NEW SHOW!
ALSO SEE . . . THE AIRS ABOVE THE GROUND!
SPECTACULAR VARIETY AND COMEDY!
GREATEST ARRAY OF HORSES AND BREEDS!
PRESENTED BY THE CITY OF VICTORIA
VICTORIA MEMORIAL ARENA
Tuesday, August 8th — 8:00 p.m.
All Seats Reserved 4:00—5:00—6:00
SPECIAL PRICES
O.A.P. and Children 12 Years and Under
HALF PRICE
TICKETS NOW ON SALE AT ARENA BOX OFFICE and HILLSIDE MALL, 10:00-5:00 P.M. DAILY EXCEPT SUNDAY
NOT AFFILIATED WITH THE SPANISH RIDING SCHOOL

oak bay summer hockey school
please dial 595-5011

HELD OVER 3RD & FINAL WEEK
THE ROCKY HORROR PICTURE SHOW (RESTRICTED)
plus "Alice in Wonderland"
WARNING: Some suggestive scenes and dialogue. Alice: a sex version of the fairy tale. (B.C. Director).
ONE COMPLETE SHOW NITELY AT 8:00 P.M.
ROCKY AT 8:00 P.M.
ALICE AT 9:45 P.M.
TOWNE 808 Douglas St. 382-5922
7-30

VICTORIA THEATRE GUILD
JUNIOR MEMBERS PRESENT
"Out of the Frying Pan"
a comedy by FRANCIS SWANN
at
LANGHAM COURT THEATRE
PLAYING THURS., FRI., & SAT.
Curtain 8:15 p.m.
BOX OFFICE 3:30-7:30 p.m. Phone 384-2142

FINAL WEEKS!
DAMES AT SEA
a new 30's musical
"Definitely tops on the Victoria scene."
—Victoria Times
SPECIAL SUNDAY MATINEE PRICES
ALL SEATS $3
TUES.-FRI. 8:30 p.m., SAT. 7 & 10 p.m.
SUNDAY 2 p.m. and 8:30 p.m.
Tickets $5.50 ($4.50 Stu. & OAP) on sale at The Belfry, McPherson Box Office and Hillside Ticket Centres.
Reservations 385-6815
THE BELFRY THEATRE 1291 Gladstone at Fernwood
Victoria's only resident professional summer theatre company.

DON'T MISS THIS . . .
LIVE SUMMER ENTERTAINMENT
at the
McPHERSON PLAYHOUSE AUG. 18-SEPT. 2
(No shows Aug. 21 and 22)
"TWO and TWO MAKE SEX"
By Richard Harris and Leslie Darbon
(The funniest British Comedy of the Year)
★ plus THURSDAY • FRIDAYS • SATURDAYS ★
"VICTORIAN VARIETIES"
(Your favourite Olde Tyme British Songs and Music)
SPECIAL PREVIEW NIGHT AUGUST 18th.
ALL SEATS $3.50
Tickets: McPherson Playhouse and Hillside Mall presented by Victoria Actors Association.

Les Productions Hardy — Schmouth present
The fabulous LUCIANO pavarotti pavarotti
METROPOLITAN OPERA TENOR
TUESDAY, OCT. 3, 8 p.m.
ROYAL THEATRE
$17 and $15
TICKETS ON SALE NOW — MAIL ORDER ONLY
Send Cert. Cheque or Money Order with Stamped Self Addressed Envelope
To: PAVAROTTI, ARENA BOX OFFICE
1925 Blanshard Street, Victoria, B.C. V8T 4J2
Remaining tickets will go on General Sale Aug. 8th.

LIVE ON STAGE
NOW PLAYING
DAMES AT SEA
A New 30's Musical
"Definitely tops on the Victoria Scene"
Victoria Times
Tickets $5.50 ($4.50 St. and O.A.P.)
Now on sale at McPherson Box Office, Hillside Ticket Centre and the Belfry
Tues. and Fri. 8:30
Sat. 7 p.m. and 10 p.m.
Sun. 2 p.m. and 8:30 p.m.
Reservations 385-6815
at the Belfry Theatre
Victoria's only Resident Professional Summer Theatre Company.

PIRATES OF PENZANCE and PATIENCE • HMS PINAFORE and PRINCESS IDA
McPHERSON PLAYHOUSE
Gov't at Pandora
386-6121
SEASONS MUSICAL
GILBERT & SULLIVAN
Musicals for the whole family
Shows alternate— Wed. through Sat. through Aug. 12—8 p.m.
RESERVATIONS NOW OR AT THE DOOR
$6 and $5 Adult $4/OAP/Student

CALGARY YOUTH CHOIR
in
"A Tribute to Canadian Unity"
at McPherson Playhouse
MON. AUG. 7 AT 8 P.M.
General Admission: Adults 2.50 OAPs 7 Students 1.25 at the door
Operated by McPherson Playhouse Foundation—a nonprofit society dedicated to the arts.

26th YEAR Jerry Gosley's Famous
SMILE SHOW
British Music Hall
EMPRESS HOTEL
Tuesdays to Saturdays, 8:30 p.m.
July 4 to September 8
Saturday Matinees, 2 p.m.
RESERVATIONS
Empress Lobby
383-3337
ON SALE NOW

MOONSTONE PRODUCTIONS presents
LOTS
Tales of King Arthur
in
MARKET SQUARE
July 25-Sept. 3 7:00 p.m.
Family Entertainment
$2.50 Adults
$1.50 Youths under 12 384-0912

VICTORIA INTERNATIONAL FESTIVAL
28 mid-summer concerts of great music
World-renowned soloists and ensembles
July 13 to Aug. 22 — 8 p.m.
SUNDAY, JULY 30, 8 P.M.
McPherson Playhouse
RUGGIERO RICCI 50TH ANNIVERSARY CONCERT
The Four Seasons, Vivaldi (with string orchestra)
Rossini Violin Sonatas
Paganini Caprices
Tickets available from:
McPherson Playhouse Box Office 386-6121
and St. Michael's University School 595-2626

KALEIDOSCOPE THEATRE PRESENTS
WHERE NOW, CAPTAIN COOK?
(a zany musical comedy for the family)
Newcombe Auditorium of the B.C. Provincial Museum
August 2 to 15 at 8 p.m.
Wed. and Saturdays at 2 p.m.
Sponsored by
CAPTAIN COOK BICENTENNIAL Committee
Tickets at McPherson Box Office, Hillside Mall, Museum Gift Shop

PHOENIX SUMMER THEATRE
SEVENTH EXCITING SEASON
FINAL PERFORMANCE OF THE SEASON!
TONIGHT AT 8 O'CLOCK
DEAR BRUTUS
. . . a delightful comedy!
SINCERE THANKS TO OUR PATRONS FOR THEIR ENTHUSIASTIC RESPONSE TO OUR SEASON.
Tickets $3.00 477-4821

MORGAN

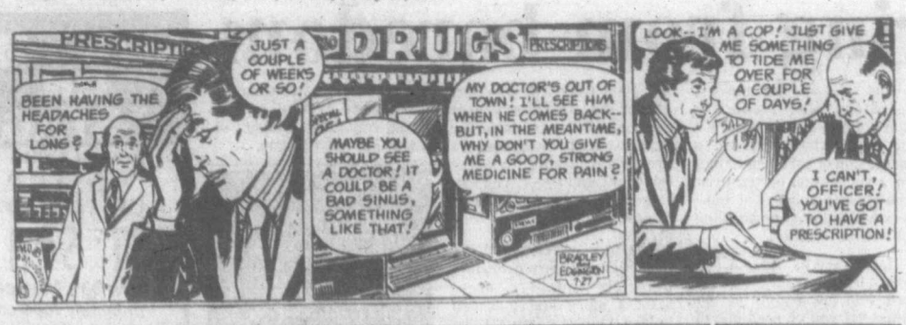

FRED BASSET

JUDGE PARKER

ARCHIE

RIP KIRBY

BLONDIE

MARY WORTH

HI and LOIS

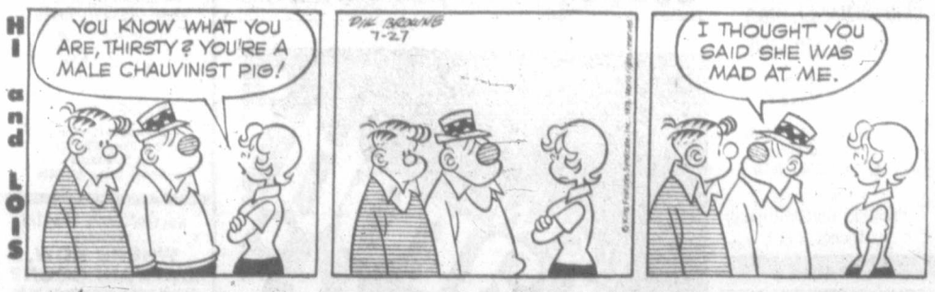

KERRY DRAKE

MOMMA

M. V. Chesnut's Garden Notes

POTATO TOPS (K.D., Langford)

I am very much against the practice of breaking down or cutting back the topgrowth of potato plants as long as they remain green and healthy.

Even in a season when the leafage is excessive, I think it pays to allow all foliage to remain on the plants, as every single healthy leaf is a little food factory, working busily at the job of plumping up the tubers down below.

The moment the topgrowth is cut down, the potatoes stop getting any bigger.

Potatoes for immediate consumption may be dug as soon as they are big enough to eat, but these immature "new" potatoes are not good keepers. Maincrop potatoes intended for storage should be allowed to complete their growth.

ROTTING TOMATOES (A.L., Victoria)

The spot of rot attacking the bottom of each green tomato on your plants is a condition known as blossom-end rot. This is not a catching disease, but is a disorder caused by the dryness of the soil under the deep roots of the plant, and the rot appears when the roots are unable to supply the leaves with sufficient moisture and calcium.

Insecticides or fungicides are of no use at all against this particular trouble, as there is no insect or fungus infection involved. The best treatment is to irrigate your tomato plants slowly and very deeply — some of the more advanced tomatoes may crack open as a result of this watering, but it must be done — then spread a good thick mulch of straw, lawn mowings or sawdust over the rooting area to conserve soil moisture.

It is sometimes helpful to wet down the leaves occasionally with calcium chloride one tablespoonful per gallon of water.

CURRANT PRUNING (E.McT., Mill Bay)

Red currants, white currants and gooseberries are all pruned in the same way, but black currants are treated quite differently.

The blacks bear almost all of their fruit on new, young wood and are therefore pruned very drastically to encourage the growth of new shoots from low down on the bush.

Red and white currants and gooseberries bear their fruit on older wood and are pruned much less severely. This can be done any time after the fruit has been harvested — the sooner, the better.

First, remove any dead or injured shoots. Next, take out any low-growing shoots which touch the ground when heavy with fruit.

Then take out any shoots which are more than four years old, as these have about reached the end of their productive career. Finally, cut away any inward-growing twigs or branches to open up the centre of the bush to admit sunlight and air.

FALSE CLEMATIS (P.D., Victoria)

The flower and shoot you sent me is not a clematis but a vine called Cobaea scandens, often nicknamed Cathedral Bells.

I believe Cobaea is technically a perennial, but as it is not winter-hardy here, it is grown ordinarily as an annual vine from seeds sown in the spring. It has bell-shaped flowers, green inside and purple or violet outside, blooming from July into October. The vines have been known to reach a height of 20 feet in a single season.

SEAWEED COMPOST (M.O'C., Nanaimo)

Yes, you can use seaweed from the shore in your compost heap.

If you gather it from the water rather than from the beach, it is best to leave it to drain for a couple of days, otherwise add it to your compost heap immediately in four-inch layers, with a sprinkling of good topsoil between. It can be composted by itself, but it is really better combined with other materials from spent crops, fallen leaves, lawn mowings and vegetable wastes from the kitchen.

The salt content in seaweed is never excessive or harmful.

Art Buchwald

WASHINGTON — This year more and more people are faced with a terrible decision: whether to prolong the lives of their used cars, knowing they're terminal, or pull the plug and let them die in dignity and peace.

I was faced with this dilemma last week when the AAA towed my car to the nearest emergency repair station.

The head mechanic, a member of The American Mechanics Assn. (AMA), came out and opened the hood as I stood nervously by. He hit the engine a few times with a wrench. Then he took me aside, out of hearing range of the car.

"I'll be honest with you. I don't know how long I can keep it alive. It's been through a lot. My mechanics will do everything in their power to keep the motor running, but it will cost you."

I bit my knuckles. "Maybe it would be better if you just took it out in back and shot it," I said.

"I can't do that. When I became a mechanic I took an oath that no matter what condition an automobile was in I would repair it. We can't decide which cars will live and which will die. That would be playing God."

"But it seems to be in such pain," I said. "The battery is half dead, the engine sputters and the doors keep falling off. Keeping it alive would wipe me out financially. I'm sure it would be happier in a junkyard."

"You're talking about me getting involved in a mercy killing, and that is forbidden by the AMA," he said.

"If mercy killings of used cars were permitted, many people would take advantage of them just so they could buy a new one. Our profession demands that if there is the slightest sign of life in a vehicle we have to keep it on the road even if it's just for a few hours."

"But surely you have seen many automobiles that would be better off if they were put away forever. Why give hope to the owner when you know in your heart there is no way to save it?" I asked. "There's always hope," he said, putting his arm around me. "I've seen cars in even worse condition than yours, and their owners have pleaded with me to dump them in the Potomac River. But hours later the drivers were sitting behind the wheel whistling *Dixie* and tooting their horns. When you're dealing with the life and death of a car you have to believe in miracles."

"But there are some unscrupulous mechanics who will pretend they can save your car when in fact they know the engine will die as soon as it leaves the repair shop," I said.

"Admittedly, there are a few. But a majority of those in our profession are dedicated to prolonging the life of an automobile no matter what it costs in time and spare parts. Of course, it's your decision. You have to tell us whether you're willing to allow us to keep your car alive until the bitter end."

I looked over at my automobile. The oil was leaking tears, and the tires were sinking into the pavement. The rear view mirror was cracked and the seat was torn in three places. Its headlights stared pitifully at me.

The chief mechanic said, "I'll bet you had some wonderful times with her in the old days."

"I did," I admitted. I showed him a picture of the car when I first bought it."

"She was beautiful," he agreed. "Well, what have you decided?"

I finally blurted out, "Do everything you can to save her! Maybe I'm just a sentimental fool, but even if it's only for a few more days I never want anyone in my family to say I didn't give her every chance."

The chief mechanic smiled and started to write on his clipboard. "I was hoping you would say that. Now I think the first thing we ought to do is put in a new transmission and then . . ."

Sydney Harris

The main reason social systems don't work well, and rarely have, is the profound paradox at the heart of the commonwealth. Few people, and even fewer politicians, understand it, or really want to.

The paradox is precisely this: in the human community, every person has to work for the good of the society to which he belongs — but the society must, at the same time, work for the good of each person who belongs to it.

Each person must subordinate himself to the welfare of the social order — but, concomitantly, the social order must recognize that each person in it is greater and more important than the state.

Capitalist societies are flawed — perhaps fatally — by the unwillingness of its members to work for a common good; communist societies are flawed — perhaps fatally — by the unwillingness of the state to respect the individual person.

Each system is only one hemisphere of the whole. We sacrifice communal good for individual advantage, so that everyone has a television set while schools go broke. Communist states sacrifice individual liberties for collective power, so that everyone gets a free education, but it is education for slavery.

Is there any way to put these two hemispheres together to make a complete community — not as a patchwork, or uneasy compromise, but as a working model that affords a floor of security beneath all of us, while it imposes no ceiling on individual effort and enterprise?

I don't know the answer to this, of course, but I suspect it is the question we should be asking. The most learned economists in the world cannot agree on many basics, because economics is at bottom a branch of moral philosophy (as Adam Smith well knew), and people differ wildly in their assumptions of what is right and wrong.

But it seems clear to me that neither hemisphere can survive if it continues to ignore or flout the virtues of the other half. Already we see many of the capitalist states moving toward a form of socialism, while Russia has reluctantly revived some of the mechanisms of a market economy.

And it seems even clearer that the future of the human race, if any, depends upon a delicate equilibrium between "individualism" and "collectivism," so that the *person* becomes the focus and the goal of the good society. If we cannot resolve this paradox, all the rest of our disputes and disagreements will be counted for nothing in the end.

James Bacon's Hollywood

HOLLYWOOD — **Robert Stack** recently returned from doing something no other American actor has attempted, making a film in both English and French at the same time.

The film, by director **Gerard Blaine**, is called *The Second Wind*. It was made in both French and English simultaneously with all of the cast reading their lines in both languages, although they were fluent only in French — except, of course, for Stack.

"It was a fascinating experience," says Stack, who actually learned French as his first language. "In many ways, the French film industry harks back to the American studios of 30 years ago. We spent 12 weeks on *The Second Wind*, and it isn't a big budget film. The stars are not pampered — I can remember seeing **Jean-Paul Belmondo** change shirts in the middle of a street during a snow storm — and the director rules supreme.

"The company functions like a family unit, with the director as the Pied Piper. The crew members follow him from film to film, and take a defensive position around him. He controls their lives and they love him. They will work for less money just to be with him.

"Above all, the making of the film is approached as an adventure. Here, the films are more likely to resemble a product of General Motors."

But, says Stack, this doesn't mean it is easy work over there. The pressures, he says, are tremendous.

"For example, in *The Second Wind*, we would do the scene first in French, then switch to English. This requires an entirely different rhythm — less words and less gestures.

"More importantly, I had to guard against becoming too harsh in English. Blaine kept reminding me, 'This is not French, this is not French.' When I started dreaming and swearing in French, I finally started feeling equally confident, but there is always the danger of becoming too strong when you return to your own language.

"Attitudes are important, as well. The French approach to nudity is simple — show the body and get on with it.

"The director couldn't understand why I wanted to carry a towel when I emerged from a shower. He asked, 'Would you have towel in the shower with you?' "

Would he do it again?

"I must confess that it isn't something I would like to do again anytime soon. At the same time, I did enjoy the challenge. The Europeans are less reluctant to take chances and try something that may or may not work. Here, the filmmakers tend to play it safe and repeat what has been successful before.

"Blaine has another film that he wants me to do there and I just may be crazy enough to do it."

headliners
HAIR DESIGNERS
GEORGE WITH MANY YEARS OF EXPERIENCE IN HAIR DESIGNING, CONDITIONING AND PERMANENT WAVE.
NOW AT OUR NEW LOCATION IN COURTYARD INN, 850 BLANSHARD
7-26x 388-6364

stumped on a WEDDING or SHOWER gift? EVERYBODY has a KITCHEN, so come and see us! We GIFTWRAP free!
The Wooden Spoon kitchen shop
ON VIEW ST. BEHIND STANDARD FURNITURE
384-8823

FRESH AS A FLOWER IN JUST ONE HOUR
ONE HOUR SERVICE available from 9 A.M. to 3 P.M.
by One HOUR "MARTINIZING" CERTIFIED
THE MOST IN DRY CLEANING
8 LOCATIONS TO SERVE YOU
6-28

Mail delivery vans unsafe —postal union

TORONTO (CP) — Mail delivery vans in Western Canada, similar to those called unsafe by Toronto postal unions, were taken out of service last spring and given alterations after workers there said they were unsafe, a post office spokesman says.

Betty Amos, manager of public affairs for the British Columbia and Yukon regions of the post office, said Friday that post office management recalled and repaired 121 vehicles of the 115 Dodge series vans after union drivers in Vancouver complained about them.

Mrs. Amos said the Vancouver vehicles had rear suspension problems, referred to as bottoming out, which were repaired when they were recalled.

Complaints about similar vans in Toronto have led to a walkout by about 600 postal drivers, members of Local 1 of the Letter Carriers Union of Canada.

LCUC officials say their vans also have bottomed out, have defective brakes, steering problems and that the gas tank could explode in a rear-end collision.

Mrs. Amos said the main difficulty with the west coast vans was that drivers had difficulty seeing out the door windows. She said all the vans had to have their doors altered to improve the driver's vision.

Post office management has said the Ontario vans are safe and have argued that representatives from both the post office and the union already had given approval to the vehicles before they were ordered.

A Terrific Beginning! TO A LIFETIME OF COMFORT and HAPPINESS
The European Eiderdown Shops
1728 Douglas St. Victoria, B.C. 384-0133
4781 Kingsway St. Burnaby, B.C. 437-9333
662 Seymour St. Vancouver, B.C. 669-6833
4-2 "THE CONTINENTAL QUILT AND DOWN PILLOW SPECIALISTS"

Camosun student honored

A Camosun business administration student was awarded the 1978 Governor-General's medal at a college council meeting.

Eleanor Salisbury, 25, was selected for the award because she "exemplifies the community college student," council chairman Janet Baird said.

A 1971 graduate of Claremont High School, Mrs. Salisbury registered a few years later as a full-time business administration student at Camosun. In addition to getting top grades in her courses, (she had As in all the business courses she took last year, and only a B in tennis kept her from a perfect academic record) she was actively involved with Camosun's Marketing Society.

She has since received an Associate of Arts diploma in the general studies option of the business administration program.

LONG DISTANCE
Remember, we move families not just furniture
NELS UNICUME
Overseas Shipping Specialists
DOWELL'S MOVING & STORAGE
630 Esquimalt Road 384-7191 Modern Palletized Storage
6-24

Inspector clarifies store rule

VANCOUVER (CP) — City supermarkets and department stores' food floors may not stay open past regular closing hours, say chief licence inspector Ken Armstrong.

Confusion had arisen among store managers and city hall staff over whether the supermarkets are exempt from closing hours under new regulations approved by city council recently.

Armstrong said the stores allowed to sell groceries after normal business hours are only those which qualify as corner stores and have 105 square metres or less of retail space and a maximum of two employees at one time.

The new regulations were aimed at a number of large drugstores that are allowed, under the city's shops closing bylaw, to remain open but are taking advantage of the bylaw to sell goods which are not on the list of allowable items, Armstrong said.

Those stores will have to screen off such items to city inspectors' satisfaction once council approves the changes to the bylaw.

Successful staff picnics start with the selection of produce, meat, pop shoppe, groceries and bakery goods.
— ALL FROM GRAHAM MEATS —
Open 9 a.m. to 9 p.m. 7 DAYS A WEEK
Feltham at Shelbourne—477-9541
GRAHAM MEATS
Sun., Mon., Tues., July 30, 31, Aug. 1
FRESH MEDIUM GROUND BEEF LB. 1.29
FROZEN MEDIUM GROUND BEEF 10 LBS 11.90
CANTALOUPE Size 22 3 FOR 99¢
SEEDLESS GREEN GRAPES 79¢
ISLAND FRESH ICE CREAM 2 Litres each 1.49
1-STOP PARKING, WHILE SHOPPING AT GRAHAM'S . . . Try Our
LONGHORN LUNCHEON NEW EVERY DAY!
Served Mon.-Fri. 11 a.m.-2 p.m., Sat. and Sun. from 11:30 a.m.
LONGHORN STEAKHOUSE
4066 Shelbourne St. Phone 477-8022
7-30

FORMAL WEAR 78
Over 73 Styles to choose from
Tom Price FORMAL WEAR RENTALS
Upstairs — The Clothes Hanger
714 View 384-4721
Price & Smith Ltd.
4-15

Engagements, Weddings and Anniversaries

Engagements

Lockett—Brand

Mr. and Mrs. Fred Lockett, 1020 Bewdley Ave., Victoria, are pleased to announce the engagement of their daughter Denise Agnes, to Peter Andrew Brand, son of Mr. and Mrs. D. R. Brand of Kelowna, B.C.

The wedding will take place Saturday, August 19, 1978, at 6 p.m. in St. Andrew's Cathedral, Father Hanley officiating.

♥♥♥

Wood—DiCastri

Mr. and Mrs. Roger F. Hemeon, 753 Pemberton Road, Victoria, are pleased to announce the engagement of her daughter Nancy Beauclerk Wood, to Simon Mark DiCastri, son of Mr. and Mrs. John A. DiCastri, 1208 Oliver Street, Victoria.

The wedding will take place Saturday, August 26, 1978, at 2 o'clock in Queen of Peace Church, Reverend Father McNamara officiating.

♥♥♥

Copland—Blaine

Mr. and Mrs. K. G. Copland, Bear Hill Road, Victoria, B.C., are pleased to announce the engagement of their only daughter Katherine Jennifer, to David Wayne Blaine, eldest son of Mr. and Mrs. R. Blaine, Madrona Drive, Sidney, B.C.

The wedding will take place Saturday, August 19, 1978, at the home of the bride's parents, Rev. H. Pike officiating.

♥♥♥

Braden—van Adrichem

Dr. and Mrs. D. O. Braden, 966 Saturna Place, Victoria, are pleased to announce the engagement of their daughter Carol, to Ross van Adrichem, son of Mr. and Mrs. E. van Adrichem, Brentwood Bay, B.C.

The wedding will take place Saturday, August 5th, 1978, at 5 p.m. in Cadboro Bay United Church, Reverend Jack Wood officiating.

♥♥♥

Archibald—Regier

Mr. and Mrs. D. K. Archibald, 201—929 Esquimalt Road, are pleased to announce the forthcoming marriage of their daughter Elaine Mary, to Robert William Regier, son of Mr. and Mrs. J. Regier, Aldergrove, B.C.

The wedding will take place Saturday, August 5, 1978, at 4 p.m. in Emmanuel Baptist Church.

♥♥♥

Insley—Hayter

Mr. and Mrs. A. V. (Mick) Insley take pleasure in announcing the engagement of their younger daughter Deborah Louise, to S. Lt. Derek William Hayter (R.C.N.R.), only son of Mr. and Mrs. William Hayter of St. John's, Newfoundland.

The wedding will take place Saturday, August 19th, 1978, at 5 p.m. in St. Luke's Anglican Church, Rev. D. E. F. Moulden officiating.

♥♥♥

Konrath—Carlson

Frank and Mary-Lou Konrath, 673 Lambie Drive, are pleased to announce the engagement of their second daughter Jeannie Marie, to Wayne, second son of Carl and Dorothy Carlson, 190 Helmcken Road.

The wedding will take place Saturday, October 7th, 1978, at 7 p.m. in St. Joseph's Catholic Church.

♥♥♥

Severny—Lindquist

Mr. and Mrs. Paul Severny of Victoria, are pleased to announce the forthcoming marriage of their eldest daughter Susan Ellen, to Mr. Martin Olaf Lindquist, son of Mr. and Mrs. Herbert Lindquist, Victoria, B.C.

The wedding will take place Saturday, August 26, 1978, at 6 p.m. in St. Paul's Anglican Church, Canon Greenhalgh officiating.

♥♥♥

Milroy—Renfrew

Mr. and Mrs. James Milroy take pleasure in announcing the engagement of their daughter Kerry Jane, to Mr. Douglas Thomas Renfrew, son of Mr. and Mrs. Albert Renfrew.

The wedding will take place at 1:30 p.m. on August 26, 1978, in Central Baptist Church.

♥♥♥

Gibson—Harrison

Mr. and Mrs. Charles H. Gibson, Victoria, B.C., are happy to announce the engagement of their daughter Althaea Mary Elizabeth, to Daryll George Harrison, son of Cdr. and Mrs. Kenneth G. Harrison, Victoria, B.C.

♥♥♥

Thornburn—Murton

Mr. and Mrs. Robert D. Thornburn of 770 Wilson Street, Victoria, are pleased to announce the engagement of their elder daughter Bonnie Evelyn Dorothy Louise, to Douglas Jerome Murton, only son of Mr. and Mrs. Raymond Murton of 1036 Gosper Crescent, Victoria.

The wedding will take place in Glad Tidings Pentecostal Church, 842 North Park Street, Victoria, on August 11, 1978. Rev. E. Austin will be assisted by Rev. Colin Wellard of Kelowna.

♥♥♥

Surtees—Stewart

Mr. and Mrs. Jack Surtees, 1918 Crescent Road, Victoria, are pleased to announce the forthcoming marriage of their daughter, Donna May, to Roderick James Stewart, son of Mr. and Mrs. James Stewart, 1850 Kings Road, Victoria.

The wedding will take place Saturday, August 12, 1978, at 8 p.m. in Metropolitan United Church, Rev. John M. Wood officiating.

♥♥♥

Bramley—Wright

Mr. and Mrs. George Bramley, 3910 Grange Road, Victoria, B.C., are pleased to announce the forthcoming marriage of their daughter Colleen Margaret, to Mr. William Charles Wright, son of Mr. and Mrs. William Wright, 3954 Holland Avenue, Victoria, B.C.

The wedding will take place August 5th, 1978, at 3910 Grange Road, Reverend R. D. Johnstone officiating.

♥♥♥

Chubak—Biela

On September 23, 1978, at 4:30 p.m. Kimberley Dawn Helene, only daughter of Edd and Vi Chubak of Esquimalt, B.C., and Paul Friedrich Biela, son of Tony and Irma Zipplinger of Winnipeg, Manitoba, will have their wedding vows solemnized by Padre P. Ross in the Esquimalt United Church, Esquimalt, B.C.

♥♥♥

Weddings

Cutler—Spaven

On May 27th, at 7 p.m., Saint John the Divine Church, was the scene of a lovely wedding, joyfully uniting in marriage Sandra Agnes, only daughter of Mr. and Mrs. Walter W. Spaven, Victoria, B.C., and James Edwin Douglas Cutler, youngest son of Mr. and Mrs. David B. Cutler, Victoria, B.C. The double-ring ceremony was officiated by Reverend R. D. Mackie.

Given in marriage by her father, the bride wore an elegant wedding gown of peau d'ange. The portrait neckline and fitted bodice were adorned with re-embroidered Venice lace. Lace also enhanced the cuffs of the Bishop sleeves and the front of the A-line skirt. A lace bordered deep flounce outlined the hemline of the skirt and full train sweeping back from the waist. Misting from a cap of silk and lace starred with pearls, was a fingertip length veil of silk illusion with a lace border. She carried a cascading bouquet of yellow roses, white daisies and baby's breath. The matron of honor Mrs. Donna Cooper, bridesmaid Mrs. Victoria Daviault, and junior bridesmaid Miss Teri Lyn Spaven, bride's niece, wore identical gowns of yellow and white daisies. The groom, best man, Mr. Denis Daviault, ushers Mr. Dave Cutler, groom's brother, and Master Rob Cutler, Groom's nephew, wore identical light blue tuxedos.

Guests enjoyed a buffet dinner at the Leonardo Da Vinci hall and danced to music by Denny's Canned Music. Mr. Art Luining proposed the toast to the bride, and Mr. Brian Spaven, bride's brother, was Master of Ceremonies. Guest book was looked after by Master Gary Spaven, bride's nephew.

Out-of-town guests included Mr. and Mrs. Dave Cutler and family, Miss Jan Justice, Edmonton; Mr. and Mrs. Ron Lusk, Calgary, Mrs. Gail Krause, Princeton, Mr. and Mrs. Jack Booth, Mrs. Virginia Pudney, Kamloops; Mr. and Mrs. Doug Stuart, Penticton; Mr. Neil Stuart, Stuart Merryfield, Vancouver; Mrs. Florence Cutler, Mrs. Chris Merryfield, White Rock; Mrs. Vera Collins, Mrs. Ann Low, Delta, Mr. and Mrs. Fred Facer, Nanaimo.

After a honeymoon in Yellowstone National Park, Lethbridge, Calgary, Edmonton, Kamloops, Jim and Sandie are now residing in Victoria.

♥♥♥

Partridge—Davies

Mr. and Mrs. John S. Davies are pleased to announce the marriage of their eldest daughter Gwyneth, to Paul, only son of Mr. and Mrs. Fred G. Partridge.

The wedding took place on July 15th, 1978, at the home of the bride's parents, Fulford Harbour, Salt Spring Island.

♥♥♥

Mackie—Clarke

Mr. and Mrs. Kenneth C. Clarke of Victoria, B.C., are pleased to announce the marriage of their elder daughter, Maxine, to Mr. Albert O. Mackie of Calgary, Alberta.

The wedding took place on July 8th, 1978, in Centennial United Church.

♥♥♥

Tysoe—Gray

The marriage is announced with pleasure of Suzanne Gray, Vancouver, B.C., to John Tysoe, son of Dr. and Mrs. J. F. Tysoe, 1760 Ash Road, Victoria.

The ceremony took place July 8, 1978, in St. Sacrament Church, Heather St., Victoria. The newlyweds are now residing in Vancouver.

♥♥♥

Bickford—Hetherington

Reverend John M. Davidson officiated at the double-ring ceremony in Cadboro Bay United Church when Junell Lynne, daughter of Mr. and Mrs. Gerald Hetherington, exchanged wedding vows with Charles William Bickford, son of Mr. and Mrs. Robert Bickford.

Given in marriage by her father, the bride had chosen a beautiful gown fashioned of silk organza over taffeta. Lace appliques adorned the upper sleeves, cuffs and front of the bouffant skirt which swept to a deep flounce, entrain. Her pretty floral headband held a fingertip silk illusion veil with miniature daisy trim. She carried a cascade bouquet of yellow roses and white carnations. Karen Hetherington, sister of the bride, was maid of honor, and bridesmaids were Christine Gustavson and Ann Bickford. They all wore identical gowns of seafoam green with floral chiffon jackets, sewn by themselves, and carried bouquets of white daisies and carnations. Randy L'Heureux acted as best man and ushers were Don Wigen and John Parker. They all wore forest green tuxedos with white carnations. The mother of the bride chose a pink gown with a white orchid corsage. The groom's mother wore a blue gown with a corsage of yellow sweetheart roses.

The reception was held at the Empress Hotel. Uncle of the bride, Mr. Eric Hetherington proposed the toast. The bride and groom then cut the cake which was made by the bride's grandmother and decorated by the groom's mother. The couple was delighted to have many of the bride's relatives in attendance from Seattle, Washington, and the groom's aunt and uncle from Cheshire, England.

Following the reception, Mr. and Mrs. Charles Bickford left for a two week honeymoon in Hawaii. For her going away outfit, the bride chose a dusty pink pleated dress with a white orchid corsage and white accessories.

The happy couple are now residing in Victoria.

♥♥♥

Rhodes—Eberl

Mr. and Mrs. John Eberl of Victoria, announce the marriage of their daughter Avila, to Alexander Rhodes, younger son of Mr. and Mrs. Ernest Rhodes of Vancouver.

The ceremony took place July 15, 1978, in Victoria, B.C. The newlyweds are making their home at Port McNeill.

♥♥♥

Anniversaries

Wallach 50th

Mr. and Mrs. John (Jock) Wallach 31—2780 Spencer Rd., will be happy to have their friends help them celebrate their Golden Wedding Anniversary on Saturday, August 5th, from 2 p.m. to 4 p.m. The reception will be held at 537 Mount View Ave., the residence of their family Jack and Nina Wallach from High Level, Alta., and David and Gayle Wallach of Victoria, B.C.

♥♥♥

Elkington 60th

Mr. and Mrs. Fred Elkington of 160 Government St., Victoria, celebrated their 60th wedding anniversary with a family dinner at the Coachman's Inn on July 16. Their son and wife, Mr. and Mrs. Everett Elkington, Regina, Sask., three daughters and husbands Mr. and Mrs. Con Praud, Victoria, Mr. and Mrs. Jack Sawyer, Kipling, Sask., and Mr. and Mrs. Dick Davies, Sidney, B.C., were all in attendance; also 12 grandchildren and 13 great-grandchildren. Mrs. Elkington's sister and husband Mr. and Mrs. Tom Stirling, Calgary, Alta., attended. Mrs. Stirling was flower girl at their wedding that was solemnized in Clearwater, Man., on July 17, 1918.

An Open House was held in the New Horizons Centre, Menzies St., July 17. 450 guests signed the Guest Book.

Before coming to Victoria in 1971, the Elkingtons had resided in Saskatchewan and Manitoba.

♥♥♥

Anniversaries

Turner 50th

The Golden Wedding Anniversary of Mr. and Mrs. Harry Turner, 3929 Cherrilee Cresc., was celebrated last weekend. A family dinner was held at the Empress Hotel on Saturday evening. On Sunday afternoon, a tea given by their children Dave and Ruth Turner and Shirley and Gerry Heal, at the home of the latter. Their grandchildren Carole Turner, Wayne and Anne Heal, and friends and relatives were in attendance.

Dorothy and Harry were married in Victoria on July 24, 1928, and have resided here ever since. Mr. Turner retired after 35 years with the T. Eaton Company. Mr. and Mrs. Turner wish to thank their many friends and relatives who sent card and beautiful floral arrangements on this special occasion. They wish to acknowledge the kind congratulations and best wishes sent to them by the Hon. Henry Bell-Irving, Lieut.-Governor of B.C., The Hon. W. R. Bennett, Premier of B.C., Mr. Victor A. Stephens, MLA (Oak Bay) and His Worship M. Couvelier Mayor of Saanich.

♥♥♥

Strachan 50th

Mr. and Mrs. Robert Ritchie Strachan, Currie Road, celebrated their Golden Wedding Anniversary on Tuesday, July 25th, 1978. A family dinner was held at the Oak Bay Beach Hotel, followed by a family party at the home of younger daughter Mrs. Jorgen Baess, Musgrave Street. A champagne toast to the couple was proposed by their son-in-law Mr. Derek Hyde-Lay, Shawnigan Lake. Congratulatory messages from Prime Minister P. E. Trudeau, Lieut. Governor Henry Bell-Irving of B.C., Premier W. R. Bennett, Oak Bay MLA Victor Stephens and Oak Bay Mayor Brian Smith were read by Mr. and Mrs. Strachan's 6 grandchildren. Earlier in the month, the honored couple were guests of their two daughters, Mary and Margaret, on a bus trip through the Canadian Rockies, Banff and Calgary.

♥♥♥

Wright 50th

In honor of the Golden Wedding Anniversary of their parents, the sons of Mr. and Mrs. John J. Wright, will hold an Open House from 2 till 5 p.m. at the family home, 969 Esquimalt Road, on Saturday, August 5th, 1978. Best Wishes only.

♥♥♥

Rates for publication of Wedding, Engagements and Anniversary notices with or without pictures, available on request from the Advertising Department. (Special forms to assist you in writing copy also available): Copy for weekend editions should be in the Victoria Press office no later than 5 p.m. the Wednesday prior to publication date.

BUSINESS OFFICE OPEN
8:30 to 5:30 p.m.
Monday to Friday
(Closed Saturday and Sunday)

386-2121
Monday through Friday 8 a.m. to 6 p.m.
Saturday 8 a.m. to 5:30 p.m.

CLASSIFIED ADVERTISING

Vancouver Island's Largest Shopping Centre in Print

386-2121
Monday through Friday 8 a.m. to 6 p.m.
Saturday 8 a.m. to 5:30 p.m.

CLASSIFIED RATES ADVERTISING

All rates quoted are for insertion in both the Daily Colonist and Victoria Times.
Single Paper rates available on request.

REGULAR CLASSIFIED LOCAL RATE PRIVATE PARTY ONLY
10 word minimum
1 or 2 days
14c per word per day
3 to 5 consecutive days
11.50c per word per day
6 consecutive days or more
9.50c per word per day

All real estate, mobile home, rental and business advertising is considered to be commercial advertising and will be charged for accordingly.

REGULAR CLASSIFIED LOCAL RATE COMMERCIAL ADVERTISING
10 word minimum
1 or 2 days
18c per word per day
3 to 5 consecutive days
14.50c per word per day
6 or more consecutive days
12.50c per word per day

SEMI-DISPLAY LOCAL RATES
Any advertisement which varies from 6 pt. regular classified style shall be considered semi-display
14 agate lines per column inch
1 or 2 days
65c per agate line per day
3 to 5 consecutive days
58.50c per agate line per day
6 or more consecutive days
52c per agate line per day

NATIONAL AND OUT OF PROVINCE RATE
Regular Classified 18c per word
Semi-Display 70c per agate line
14 agate lines per column inch

BIRTH NOTICES
Up to 30 words $3.75
Each additional word 14c

DEATH NOTICES, MEMORIAL NOTICES AND CARDS OF THANKS
56c per count line per day
3 consecutive days
48.50 per count line per day

PRIVATE BOX NUMBERS
$3.25 except Help Wanted Advertisement, $5.00 which includes a Position Filled Advertisement.

Contract rates for local businesses available on request.

CLASSIFIED ADVERTISING COPY DEADLINES

REGULAR CLASSIFIED advertising may be placed in The Daily Colonist up to 5 p.m. the day prior to publication and in the Victoria Times up to 6:00 p.m. the day prior to publication.

SEMI-DISPLAY advertising may be placed in The Daily Colonist up to 12 noon the day prior to publication and in the Victoria Times up to 4 p.m. the day prior to publication.

CLASSIFIED SERVICE FOR DUNCAN COWICHAN VALLEY AND CHEMAINUS

Classified Ads phoned in to our Duncan office before 3:30 p.m. will appear in the following day's papers.

746-6181

TERMS OF PUBLICATION

F.P. Publications (Western) Limited shall not be liable for non-insertion of any advertisement beyond the amount paid for such advertisement.

In the event of error occuring the liability of F.P. Publications (Western) Limited shall not exceed the charge for the space actually occupied by the item in question.

All claims on error in publication shall be made within 12 hours thereafter and if not made shall not be considered. No claim will be allowed for more than one incorrect insertion nor for errors not affecting the value of advertisement.

All estimates of cost are approximate. Advertisers will be charged with space actually used.

All advertising copy will be subject to the approval of the Victoria Press, who reserve the right in its sole discretion to classify, reject or insert copy furnished.

All advertisements must comply with the British Columbia Human Rights Act. This act states no advertisement may state or imply a preference, limitation or specification on the basis of an applicant's race, religion, colour, marital status, ancestry, place or origin, age, or sex (unless the matter relates to the maintenance of public decency AND prior approval has been obtained through the Human Rights Branch).

While every endeavor will be made to forward replies to box numbers to the advertiser as soon as possible, we accept no liability in respect of loss or damage alleged to arise through either failure or delay in forwarding such replies, however caused, whether by negligence or otherwise.

NOTICE OF COPYRIGHT

Full complete and sole copyright in any advertisement produced by F.P. Publications (Western) Limited is vested in and belongs to F.P. Publications (Western) Limited, provided, however, that copyright IN THAT PART AND THAT PART ONLY of any such advertisement consisting of illustrations, borders, signatures or similar components which is, or are, supplied to Victoria Press by the advertiser in the form of reproduction proofs, veloxs, engravings, etc., and incorporated in said advertisement shall remain in and belong to the advertiser.

BUSINESS OFFICE HOURS

Monday to Friday
8:30 a.m. to 5 p.m.

Mailing Address:
Victoria Press
P.O. Box 300
Victoria, B.C.
V8W 2N4

PHONE DIRECT
386-2121
TO PLACE YOUR CLASSIFIED ADVERTISEMENT

CLASSIFICATION INDEX

VITAL STATISTICS
1 Births
8 Cards of Thanks

THE FOLLOWING SEVEN CLASSIFICATIONS ON THE LAST PAGE OF CLASSIFIED
305 Deaths and Funerals
308 Cards of Thanks
309 In Memoriams
310 Funeral Directors
311 Monumentals
312 Florists
313 Miscellaneous

NOTICES
14 Announcements
15 Coming Events and Meetings
16 Catering, Banquets and Reception Rooms
17 Restaurants
18 Places to Visit
20 Lost and Found

EMPLOYMENT
21 Help Wanted — General
22 Office Help
23 Skilled Trades
24 Sales Persons and Agents
25 Teachers
26 Part Time—Temporary Help
28 Employment Service
30 Situations Wanted

BUSINESS SERVICES AND DIRECTORY
36 Business Services and Directory

PERSONAL SERVICES
38 Travel
33 Bands, Musicians and Orchestras
34 Pre-Recorded Music
40 Business Personals
42 Education
43 Dancing
71 Music Teachers
39 Personals
32 Trade Schools

MERCHANDISING
83 Aircraft
117 Antiques and Arts
78 Bicycles
80 Boats and Marine
65 Building Supplies
93 Cameras, Supplies and Photo Finishing
127 Chicks, Poultry, Hatching Eggs, Supplies
101 Childrens Miscellaneous
135 Farm Implements
60 Fuel
97 Furniture
120 Garden Supplies
99 Groceries, Meats and Produce
130 Heavy Equipment and Machinery
128 Livestock, Supplies and Events
100 Miscellaneous for Sale
103 Miscellaneous Wanted
109 Miscellaneous to Rent
77 Motorcycles
70 Musical Instruments
125 Pets and Supplies
96 Ranges, Stoves and Furnaces
92 Sporting Goods
81 Sailboats
115 Swaps
63 Timber
98 TV, Stereo, Radio Sales and Service
112 Wanted to Rent, Miscellaneous
116 Coins and Stamps

AUTOMOTIVE
155 Automobile Financing and Insurance
164 Auto Body and Painting
162 Auto Repairs, Service and Towing
168 Campers, Trailers and Motor Homes
166 Cars and Trucks Wanted
150 Cars for Sale
151 Sports, Import Cars
148 Lease Vehicles
169 Mobile Homes and Parks
149 New Car Directory
160 Parts, Accessories
158 Tires
154 Trucks, Buses and Vans
156 U-Drive and Auto Washing

ACCOMMODATION
185 Convalescent and Rest Homes
175 Hotels
178 Summer Homes, Cottages and Resorts
181 Tourist Accommodation

RENTAL
201 Apartments to Rent, Furnished
200 Apartments to Rent, Unfurnished
202 Furniture to Rent
203 Apartments Wanted
206 Duplexes to Rent
207 Duplexes Wanted to Rent
215 Halls, Warehouses, Stores and Offices to Rent
197 Housekeeping Rooms to Rent
199 Housekeeping Rooms Wanted
211 Houses to Rent, Furnished
210 Houses to Rent, Unfurnished
212 Houses Wanted to Rent
190 Room and Board
191 Room and Board Wanted
193 Rooms to Rent
194 Rooms Wanted
204 Shared Accommodations

FINANCIAL
155 Automobile Financing and Insurance
233 Mortgage Loans and Insurance
234 Mortgages for Sale
230 Personal Loans and Insurance
235 Wanted to Borrow

REAL ESTATE
280 Acreage for Sale and Wanted
240 Business Opportunities
241 Business Opportunities Wanted
247 Commercial or Industrial Properties
258 Condominiums
253 Country Homes and Properties
270 Exchange Real Estate
290 Farms for Sale and Wanted
263 Garages for Sale, Rent, Wanted
293 Gulf Island Properties
250 Houses for Sale
265 Houses Wanted to Buy
295 Listings Cancelled
268 Listings Wanted
271 Lots for Sale
294 Mainland and Out-of-Province Properties
273 Property for Sale
274 Property Wanted
244 Revenue Property
245 Revenue Properties Wanted
285 Up-Island Properties
256 Waterfront Properties

SUBSCRIPTION RATES

Wherever carrier service is maintained, $4.00 per month.

By mail — Vancouver Island and Gulf Islands, $6.00 per month, $17.50 per 3 months, $35.00 per 6 months, $70.00 per year. Rest of Canada, $7.00 per month, $20.00 per 3 months, $40.00 per 6 months, $80.00 per year.

Outside Canada, $18.50 per month, $220 per year.

BY MAIL
Saturday Times Only
Sunday Colonist Only

Canada, 60 cents per copy, $30.00 per year.

Outside Canada, $1.00 per copy, $50.00 per year.

CIRCULATION REPRESENTATIVES

Duncan, Chemainus— Mr. HILTON HOLT 746-6181
Nanaimo 753-2766
Lake, Cowichan 749-6206

United States Representatives LANDON ASSOCIATES INC.
New York, Chicago, Southfield, Atlanta, Boston, San Francisco, Los Angeles, Philadelphia, Rochester, Cleveland, Charlotte, Cincinnati, Syracuse, Hamburg, Williamstown, Clinton, Memphis, Levittown, Raleigh.

PAGE REPRODUCTIONS OR MICROFILM COPIES OF COMPLETE PAPERS AVAILABLE FOR ALL PAPERS PUBLISHED PHONE 382-7211, LOCAL 276

1 BIRTHS

ALAN — Born to Bob and Donna on July 22, 1978, a girl, Julie Ann-Marie, 6 lbs. 15 oz. A sister for Bobby. Thanks to Dr. G. Chew and Maternity Staff at Victoria General Hospital.

ALDRIDGE — Born to Keith and Audrey, a girl, Megan Patricia, 8 lbs. 13 ozs. on June 29, 1978. Thanks to Dr. Prevost and Maternity Staff at Royal Jubilee Hospital.

PAQUIN — Paul and Joy are pleased to announce the arrival of a boy, John Paul, 8 lbs. 10 ozs. on July 26, 1978. A brother for Rebecca. Thanks to Doctors Archie Gray, Murray, Morrison, Margaret Schaffler, Nurses Bev Forrester, Ann Gibson and all the maternity staff of Royal Jubilee Hospital (Insured).

WHITE — Born to Dave and Pat (nee Gerrard) on July 24th, 1978, at Victoria General Hospital, a boy, Kevin Robert, 7 lbs. 5 ozs. A brother for Brian. Thanks to Drs. Prevost, Forgie, Popkin and maternity staff.

WILLIAMS — Born to Dave and Sheri (nee Roskelley) on July 23, 1978, a boy, Cameron David, 7 lbs. 10 ozs. at Jubilee Hospital. A brother for Carli. Grandson to Capt. and Mrs. Ed Roskelley and Mr. and Mrs. George Williams. Thanks to Dr. D. Madill, Dr. M. Schaffler, and the Great Maternity Staff.

DEATH and FUNERAL ANNOUNCEMENTS DIRECTLY FOLLOWING CLASSIFIED

14 ANNOUNCEMENTS

SIDNEY LIONS 400 CLUB WINNERS FOR THE MONTH OF JULY 1978
July 6 Ticket No. 309, Elizabeth MacKinnon, $100. July 13 Ticket No. 46, Velma Stober, $100. July 20 Ticket No. 95, Chuck Thomas, $100. July 27 Ticket No. 374, H. Hinz, $100.

15 COMING EVENTS and MEETINGS

ARMY, NAVY AND AIR FORCE BINGO
Sun., July 30
VICTORIA CURLING CLUB
Early Bird 6:30 p.m.
5—$1.00
Regular
6—$2.00
Extra Games
5—$1.00

ATHLETIC BINGO
Wednesday
VICTORIA CURLING CLUB
Early Birds 7 p.m.
NO GAME Less Than $50
GAMES OF $50, $80, $100 OR MORE
20th GAME
$300
ONE YEAR'S FREE BINGO to first single winner in second half.

MUSSELS BASEBALL BINGO
THIS MONDAY
July 31st - 6:30
(Weather permitting)
ROYAL ATHLETIC PARK
Bingo before baseball game at 7 p.m. and continuing bingo games through to the 7th inning.
$20, $30, $40, $50 prizes.
1 FREE BINGO CARD with admission into baseball game. Additional cards 25c.

Gorge Soccer BINGO
EVERY MONDAY
ST. JOSEPH'S HALL
745 W. BURNSIDE, 497-7413
FIVE EARLY BIRD GAMES 7 P.M.
and Bonus Games
NO GAME UNDER $20
Plus Min. Jackpot $100
5 Extra Games

NON-STATUS INDIANS BINGO
Every Monday
ESQUIMALT LEGION
ADMIRALS ROAD
Early Bird 6:45 p.m.
20 Main Games
5 Extra Games
Free Bus Into Town After Extra Game
Also Free Bus leaving Langford across from Westwinds, at 6:15 p.m., returning after extra games.
EVERYONE WELCOME!

THE GIANT V.G.B.C.S. 10TH Annual Antique Collectibles sale and show, July 29th, 10 a.m. to 10 p.m. and July 30th, 10 a.m. to 4 p.m. Juan de Fuca Curling arena, 1767 Old Island Hwy. Free admission. The largest event of its kind ever held on Vancouver Island.

15 COMING EVENTS and MEETINGS

BASEBALL BINGO TUESDAY
Victoria Curling Club
1952 Quadra St.
Early Bird 7 p.m
GAMES $50-$300
5 Extra Games
$600-$800
Free bus. Baseball for Youths.

OAK BAY MINOR SPORTS BINGO
EVERY MONDAY
Early Bird 7 p.m.
Regular and extra games
SENIOR CITIZENS HALL
1442 MONTEREY

VIC WEST SOCCER BINGO
Every Monday
Early Bird Game 6:45
Regular Games 7:15
Old Age Pensioners Hall
Government Street

Victoria Native Friendship Centre
Bingo Cancelled This Sunday. See you next Sunday.

16 CATERING, BANQUETS and RECEPTION ROOMS

GEORGE'S BAVARIAN BANQUET FACILITIES
1021 Pandora 383-7121
INTERNATIONAL CUISINE
3 DINING ROOMS AVAILABLE
SMALL OR LARGE PARTIES
UP TO 150 SEATING CAPACITY
ENTERTAINMENT
AVAILABLE ON REQUEST

BLACK PRINCE CATERING (1976) Ltd., 655 Douglas St. 388-4484. For all your catering needs in our roof top Queens Reception Room or on your premises.

20 LOST and FOUND

LOST: IN THE ARMY-NAVY, Wednesday July 26, one tan wallet, containing money, and keys. One black wallet, containing credit cards and driver's license. One cosmetic bag, containing keys and cosmetics. Reward offered. 386-7126.

$100 REWARD
for information leading to recovery of brown executive suitcase marked with red and white stripes containing ladies clothing. 384-8124, Mr. Barras.

LOST — SMALL DOG, SHELTIE terrier cross, brown and white with black highlights, long fur with curly tail, very friendly. Disappeared Wed., July 26, from 2029 Kaltasin Road in Sooke. Reward. Please phone 642-3602, after 6 p.m.

LOST: NORFOLK HOUSE School annual Magazine, 1978, signed L. M. Greene. Great personal value. Mail without postage to Pemberton Holmes, 1000 Government. Or call 384-8124 Reward.

LOST: VICINITY OF JUBILEE Hospital, Sunday, young neutered Linxpoint Siamese, grey stripe legs, tail and face; wearing red leather collar with bell, likes dogs. 595-8975.

LOST: BURNSIDE-WILKINSON area. Female 7-month-old puppy. Cross between Labrador and Irish Setter. Tan coloured. 479-7941, after 5.

$100 REWARD FOR INFORMATION leading to recovery of brown suitcase marked with red and white stripes, containing ladies clothing. MR. BARRAS. 384-8124.

LOST: GOLD CHARM BRACELET with one charm, between Empress and Chateau Victoria. Reward. 658-5194.

LOST: 12' ALUMINUM BOAT, Voyager, with 5-horse Johnson, off Piers Island, July 14. Call 477-8696. Reward.

FOUND NEAR HUMPBACK campgrounds, male tabby cat, with white paws and chest, 478-7843.

LOST: AMERICAN GREY tabby, open sores on front legs, return a must. Answers to "Jamie", please phone 382-5034.

LOST: BLACK AND GREY tiger striped tabby cat, neutered, Oak Bay-James Bay Area. After 5, 383-5914.

LOST: GREY COCKATIEL, PEMbroke and Cook area. 388-7736, 384-6121. $20.

MCKENZIE-BLENKINSOP, CHOColate lab, short tail, lost Wednesday morning. 477-5192.

LOST: MALE PUP, BLACK AND white, name Benny, Tillicum area. 382-3705.

LOST: ONE PAIR LADIES glasses in needlepoint case. Stadacona Park. 598-8549.

FOUND: WHITE MALE KITTEN, vicinity Cook-Oxford. Apply 241 Cook, Apartment 12.

LOST: ONE FEMALE, BLACK, beige and white puppy. Fairfield area. Phone 388-5026 after 5:30.

FOUND: THURSDAY, MALE white samoyed, very friendly. Jubilee area. 598-6087.

LOST — VERY LARGE BLACK part-Newfoundland, Langford area. Reward. 474-1785.

LOST: LARGE GREY STRIPED kitten, Bay-Quadra area, reward, 382-2794.

LOST — TAME BABY OWL, TEN Mile Point area. 477-1369.

21 HELP WANTED GENERAL

ADVERTISEMENTS IN THIS CLASSIFICATION MUST COMPLY WITH THE BRITISH COLUMBIA HUMAN RIGHTS ACT

VICTORIA SECURITY PATROL LTD.
requires two full time telephone solicitors. Individuals must be neat in e and willing to work. Fo aol in appearance and willing to work. For appointment only, call 384-4141.

CREDIT MANAGER
Minimum 4 years financial background. Salary commensurate with experience. Full benefits. Apply Woolco Credit Department.

MANAGER-CARETAKER
James Bay area, 38-unit apartment, no sauna or pool. Please send resume to Victoria Press, Box 604.

DELIVERY PERSONNEL. OWN car needed. Also company car with experience. Apply 858 Esquimalt Rd. July 31st and August 1st 2 p.m. to 4 p.m. only.

WANTED LADY FOR TWO DAYS housekeeping and two nights sitting for middle-aged lady. Cordova Bay area. Must have own transportation. 658-8028.

21 HELP WANTED GENERAL

WESTCOAST SAVINGS CREDIT UNION
OPPORTUNITIES
Westcoast Savings is one of Canada's largest and fastest growing credit unions, with assets of 185 million and 30,000 members. Westcoast's enthusiastic management team has created the following positions to achieve their projected growth. Individuals with high levels of competence, energy and experience are required.
BRANCH MANAGER
OAK BAY VILLAGE
Due to growth, our 2nd branch in the Oak Bay area will open in Oak Bay Village in November. We will be accepting applications for this position up to August 30th. With interviews following.
The successful candidate will be responsible for branch staffing, administration, operation, growth and control. High emphasis is placed on interpersonal skills and the ability to provide leadership and supervise branch personnel, insuring the highest level of service to our members. A minimum of 6 years credit union, bank or trust company experience is a prerequisite. Salary commensurate with experience. Application to Terry Audette.
DEPOSIT MANAGER
Branch administration, operation and control are this position's basic responsibilities. High emphasis is placed on interpersonal skills and the ability to supervise deposit personnel to insure a high standar of service. A minimum of 3 years bank, trust company or credit union experience is prerequisite. Salary commensurate with experience. Applications to Grant Billiard.
Please send resume in confidence to:
WESTCOAST SAVINGS CREDIT UNION
Head Office
1005 Cook Street,
Victoria, B.C. V8V 3Z6

PERSONABLE YOUNG LADY TO work in stage illusion show (magic act). Victoria based but must be able to travel, should be 19 years of age, or older with good stage presence. Stage experience not necessary. Rehearsals to begin August 28th. Submit all applications in writing to Magical Mystery Shows, 315-1939 Lee Ave. Include name, address and phone number.

HAIRSTYLIST
Experienced only. We now have an opening for you at our new location, 850 Blanshard St. Modern Salon, happy atmosphere. Easy parking. For more information call George at 388-6354.

EXCELLENT CAREER OPPORtunity with a National Mtge. and Loan Co. Experience preferred but not necessary. Call between 9-5 (Mon.-Fri.), Jim Shalkowsky 385-5254.

DOWNTOWN HOTEL REQUIRES night auditor. Experience preferred but will train suitable applicant. Apply Victoria Press Box 624.

MATURE, RELIABLE PERSON required for permanent babysitting job in my home. One child, six months old, 8-5, Monday to Friday. $10 per day. Call 598-6361.

START NOW. LOCAL AMWAY Distributor offers opportunity for good earnings. You pick the hours. We train. For interview, call 652-1982.

WANTED BY NON-PROFIT housing society, resident caretaker for 27-suite apartment block. Victoria Press Box 645.

RESPONSIBLE PERSON TO BAbysit 3-month baby, starting Sept. 5th, 8:30-1, weekdays, your home or ours. University area. 477-3629.

BRAND'S
Now hiring experienced waiters-waitresses. Please apply in person 9-11, 1009 Government St.

EXPERIENCED CASHIER REquired immediately, apply in person at Western Foods, 772 Goldstream.

LOVING PERSON TO LOOK after little boy, 3 hours, 2 mornings a week. Exchange babysitting possible. 384-9466.

CAPABLE MIDDLE-AGED woman companion housekeeper in Gulf Island. References. Victoria Press, Box 647.

MATURE PARTICULAR COUPLE to caretake quality 50-suite apartment. Reply Victoria Press, Box 597.

COOK REQUIRED. PLEASE apply in person, 11 a.m.-2 p.m. Crest Harbour View Inn, 455 Belleville.

DAYCARE SUPERVISOR. PART time, please send replies in writing to Salt Spring Island Daycare, Box 924, Ganges, B.C. V0S 1E0. Thank you.

SEMI-RETIRED COUPLE TO ASsume the responsibility of assistant managers for a prestige building in a quiet location. 388-5332. Concord.

AM BUILDING SEVERAL TOWN houses, want job quotes from all trades. Call between 8-9 a.m. or 6-9 p.m. 474-2476.

SITTER FOR MONTH OF August, your home near Oak Bay Rec. Centre, for 10-year-old girl. 592-0370.

SHOESALES PERSON WANTED. experience helpful but not essential, apply Wednesday, August 2nd, John David Shoes, 636 Yates St.

NIGHT CLERK FOR DOWNTOWN hotel, some bookkeeping knowledge an asset. Apply in person at Queen Victoria Inn 655 Douglas St.

DESK CLERK FOR DOWNTOWN Hotel, experience an asset but not essentail. Apply in person at Queen Victoria Inn, 655 Douglas St.

REPORTER, FOR COMMUNITY newspaper. Intermediate position. Experience a must. Victoria Press Box 571.

PAUL'S RESTAURANTS LTD. full time experienced waiter-waitress required. Apply 1900 Douglas St. between 2-3 p.m. only.

WANTED FULL TIME ADULT babysitter, Gordon Head area. Pay approximately $60 per week. 721-5274 after 7 p.m.

EXPERIENCED PRESSER FOR drycleaning phone Mrs. Copestick, at 386-6701 for interview.

HOUSEKEEPER FOR DOWNtown hotel, experience essential 386-2812.

EXPERIENCED COOK NEEDED for mid-Vancouver Island resort hotel. Apply Mr. Wallace, 752-9238.

DOMESTIC HELP AND KENNEL help, apply in person, Good Shepherd Shelter.

MATURE LIVE-IN HOUSEkeeper-companion, for lady in city. Waterfront bungalow, 598-7160.

APPRENTICE FOR BEAUTY salon needed. Apply at 2120 Oak Bay Ave.

TEACHER — JIVE-DISCO, PART-time. Dancenergy, 1322A Government, 384-3841.

WANTED IMMEDIATELY. HAIRstylist for the Velvet Touch, full or part time. 384-4443 or 384-5935.

SERIOUS COOK WANTED, MONday to Friday, 7 p.m. to approximately 11. 388-7842.

OLDER RELIABLE PERSON AS taxi dispatcher, needs to know the area. 383-2141.

BABYSITTER OVER 16, 8 A.M. TO 3:30 p.m. Burnside-Tillicum. 384-2863 or 384-0936.

THE DUTCH LATCH RESTuarant on the Malahat requires a mature cook. 478-1880.

PHOTOGRAPHER REQUIRES figure model, resume and photo to P.O. Box 185, Victoria, V8V 2W6.

CARETAKER REQUIRED FOR small apartment block, retired couple preferred. Phone 388-7421 (9-4).

WANTED R.N. OR GRAD FOR 3-11 shift 4 days per week. Please phone for appointment, 383-7814.

BABYSITTER NEEDED FOR 2 school children, 8:30-5. K-Mart area. Call after 6, 721-3044.

BARBER STYLIST
or Uni-sex hairdresser. 3845421.

CASHIER NEEDED, APPLY 3475 Quadra St.

21 HELP WANTED GENERAL

Consumer Finance
We presently have an opening for consumer loans officer in our Duncan Branch. This position includes responsibility for the development of consumer finance business in the branch banking environment. Candidates should have approximately 3 years experience in finance or related field.
Salary commensurate with experience. Please submit application in writing to Mrs. D. McBeth, Personnel Department, 7th floor, 640 West Hastings, Vancouver, B.C., V6B 1P9.
Canadian Imperial Bank of Commerce

BOYS, GIRLS ADULTS
HAVE YOU A LITTLE SPARE TIME IN THE MORNING HOURS? Why not turn that hour and a half into a profitable business of $80 a month or more by delivering your own compact Colonist Newspaper Route. Some excellent opportunities are now available in the areas of — Lincoln and Estevan, Foul Bay and Cadboro Bay, St. Charles and Rockland. Call today and ask for Mr. Hunger or Mr. Gray at the Colonist Circulation Department 383-4111. We will help you get started in PROFITABLE BUSINESS.

Upjohn
100 HOMEMAKERS REQUIRED
Health Care Services Upjohn has openings for experienced, responsible homemakers who are anxious to assist in the care of the elderly or children. Recent pay increase. Apply Monday-Friday, Health Care Services Upjohn Ltd., 388-6639.

NATIVE EMPLOYMENT COUNSELLOR
DUTIES: to work under the direction of the board and executive director of the Victoria Native Friendship Centre, in the field of Native employment. REQUIREMENTS: Grade 12 or an ability to complete Grade 12, proven counselling background. Knowledge of Native culture necessary. Familiarity with Manpower programmes and services an asset. Use of own vehicle required (mileage allowance). SALARY: $225 per week (under negotiation).
Apply in writing, no later than Aug 7th, 1978, to Victoria Native Friendship Centre, 1298 Gladstone Ave., Victoria, B.C., V8T 1G6.

CARETAKER REQUIRED
This 30 suite block needs considerable upgrading. A bonus incentive system will make the effort worthwhile for the right couple. Apply stating previous experience and qualifications to Victoria Press Box 427.

Sears
HAIR BAZAAR
Requires a full time experienced Hair Stylist. Good company benefits. Apply in person or call 595-9111, Loc 215.

RELIABLE CARETAKER FOR Pender Island Waterfront property. Must have knowledge of water pumps, machinery, tools and general carpentry repairs. Non-drinker, and references required. House fully furnished, and with all facilities partly in exchange for services. Suitable for pensioner and wife. Please write full particulars to A.A. Evans, R.R. 1, Armadale Rd., Pender Island, B.C. V0N 2T0.

EXPERIENCED ASSISTANT MANAGERS
REQUIRED IMMEDIATELY TO ASSIST IN OPERATION OF LARGE APARTMENT COMPLEX. MATURE COUPLE TO LIVE IN. PLEASE REPLY VICTORIA PRESS BOX 529.

EXCELLENT CAREER OPPORtunity in the truck rental field, for a mature person. Must be enthusiastic, energetic, and very clean in personal appearance. Weekend shift work required. Apply in personal handwriting to Victoria Press Box 658.

GOOD NATURED RESPONSIBLE woman, required to look after 2 well behaved children (5 and 11) bright, cheerful home near UVic. (Liv-in) would suit university student, reply Victoria Press Box 629 or call 388-5464 pager 734.

WARRANTY CLERK TO TAKE over warranty administration duties at progressive Vancouver Island Chrysler dealership. Chrysler experience essential. Contact Mr. Miles at Nanaimo 758-1191.

DENTAL RECEPTIONIST REquired for Sidney practice to begin August 22nd. Applicants must have 1-year's experience as a receptionist or chairside assistant. Send resume to Dental Receptionist, 1393 Hillside Ave., Victoria.

HELP WANTED: HEAVY DUTY truck mechanic with papers. Must have complete knowledge of gas and diesel vehicles, from front end to rear end. Victoria Press Box 649.

REQUIRED JANITOR MAINtenant combination, 2 nights janitorial, 3 days maintenance. Experienced person, must have references, apply Mr. Katz, Douglas Hotel, after lunch hour.

NEAT, AGGRESSIVE, YOUNG person, outward going, like to meet people, to work with manager. No selling. Should make $200 and up per week. The hottest thing in town. 384-3875.

LOVING, MATURE CHRISTIAN woman for full-time daycare, 10-month-old boy, my home preferably, KMart area, for September 1. References essential, 477-1037 evenings.

URGENT
Live-in or come in. Reliable person to babysit 15 month old boy full time. Starting now or end of August. Good wages. Victoria West area. 382-6546.

WANTED MATURE COUPLE (47 to 60) with own tools — as caretaker manager for 37 apt. complex — Salary 35 per cent above the B.C. Code for apts. Dickie Agencies Ltd., 919 Fort (office 382-4312), home (477-4662).

HAIRSTYLIST WITH CLIENTELE for modern salon. Excellent working conditions. Friendly atmosphere. 598-7711 or residence 384-2457, ask for Sophie.

BABYSITTER FOR MY 6 YEAR old boy. Your home, 4 to 5 days per week. Preferably near Frank Hobbs School. 477-1787 after 6:30 p.m.

DAYCARE NEEDED FOR 20 month boy. James Bay or Esquimalt preferred. 477-4048 or 652-4302.

EXPERIENCED COUNTER staff required for dry cleaners. Phone Mrs. Copestick at 386-6701 to arrange for interview.

EXPERIENCED PERSON NEEDed for making wetsuits, full time, at Ocean Air Systems. Call 384-3090 between 9 and 5.

21 HELP WANTED GENERAL

Upjohn
LIVE-IN HOMEMAKER
We require homemakers who are able to live indefinitely with elderly people no longer able to cope on their own or with children, on a short-term basis. Day off relief arranged by us. Attractive wages plus room and board. Apply Monday-Friday, Health Care Services Upjohn Ltd., 388-6639.

AVON
This summer, feel cool. Earn money, meet people, gain confidence. Call for information.
E. Carter
Guenther
B. McCartney
384-7345

COSMETIC REPRESENTATIVE
A national cosmetic company requires a representative to cover Victoria and Upper Island. This is a part-time position working approx. 2-3 full days per week, servicing the drug and dept. store trade. Previous sales or cosmetic experience would be an advantage, although full training provided. Remuneration is by way of commission, bonus and expense allowance. A late model car is essential. If this opportunity interests you, please reply in confidence to Victoria Press Box 570.

VICTORIA SECURITY PATROL is accepting applications for one day only. If you are interested in a career in the security field, and a Canadaian citizen, 18 years of age or older, bondable, good health, Grade 12 education, and have your own transportation and willing to work shift work, call VICTORIA SECURITY PATROL at 384-4142 Monday, July 31 only to fill an application and arrange for an interview.

EATON'S BEAUTY SALON
Opening for qualified Hairstylist with trimmer skills. Guaranteed salary plus commission.
PHONE 382-7141 LOCAL 249

URGENTLY NEEDED
Warm, loving family day-care homes for pre-school children within walking distance of Newton Gardens for Richmond School. For further information please contact: Ministry of Human Resources, Day Care Section, Phone: 386-6174.

FULL-TIME SECRETARY-bookkeeper required. Must be experienced in basic bookkeeping, filing and accounts payable and receivable. Typing and multi-line telephone answering, starting salary will be dependent on experience. 388-7372.

CANADIAN IMPERIAL BANK OF Commerce Dealer Plan requires a qualified credit officer for a newly appointed position in Duncan, B.C. We offer excellent fringe benefits. Salary commensurate with experience. For an interview please contact Mr. Cormack or Mr. Glaspey.

CHAFFAUR FOR LIEUTENANT Governor required immediately. Accommodation available. Possibility for employment for spouse. For details contact Comptroller at Government House 595-1515.

PHYSICALLY HANDICAPPED mentally alert Lady requires Housekeeper-Companion. Fully modern home on transportation route. $640 per month plus room and board. 478-4720.

MATURE COMPANION-housekeeper for able lady, no smoking, live-in, good home, wages. 592-3580.

PAULS MOTOR INN
Has an opening for a full time experienced chamber person, please apply in person 1900 Douglas St.

EXPERIENCED CLEANER-spotter presser required. Company benefits. Mrs. Copestick, 386-6701 for interview.

MATURE WOMAN FOR CLEANing, four hours nightly. 382-7994, 9-12 a.m.

EXPERIENCED SALES PERSON for jewellery store. Victoria Press, Box 501.

EXPERIENCED TELEPHONE sales people required, please contact Jim 385-1514.

EXPERIENCED UPHOLSTERER cleaner, phone 385-3912.

22 OFFICE HELP

ADVERTISEMENTS IN THIS CLASSIFICATION MUST COMPLY WITH THE BRITISH COLUMBIA HUMAN RIGHTS ACT

THE CORPORATION OF THE DISTRICT OF OAK BAY
Invites applications for a challenging and exciting fulltime receptionist-typist position in the popular Oak Bay Recreation Center. This position requires an outgoing, enthusiastic person who enjoys working with people and is able to presently supply accurate and detailed program information over the telephone and the counter for all Oak Bay Parks and Recreation Programs. Duties include operation of P.B.X. switchboard, cash register, a typing speed of 60 wpm. If you have a flare for art and the ability to do brochure layouts, it would be a definite asset. A flexible schedule including eveinings and weekennd hours should be expected. Applicants must have an ability to work under pressure without close supervision, and be able to work successfully as a member of The Oak Bay Parks and Recreation Team. Salary $880-month (1978) with municipal fringe benefits. Complete resume must be submitted by Friday, August 11 to: Mr. Bill Johnson, Program Director, Oak Bay Parks and Recreation, 1975 Bee St., Victorie, B.C. V8R 5E6.

INTERMEDIATE ACCOUNTANT
We have an opening for an intermediate accountant. The ability to work to trial balance and prepare financial statements will be prerequisite. Preference will be given to applicants with Public Accounting experience. Please apply in writing:
Wilson, Hayes, Lloys DeBeck
Chartered Accountants
208-435 Trunk Road
Duncan, B.C. V9L 2P5
Att: J. S. Hayes

PERMANENT POSITION FOR A bright person to keep books for Trial Balance or higher and do other office work as required by our construction real estate office. Salary commensurate with ability and experience. Apply with resume to Victoria Press Box 622.

LARGE INVESTMENT FIRM REquires services of a secretary with shorthand, for a permanent position. The successful candidate should be able to exercise mature judgement and be capable of working independently. Phone for interview and appointment, 386-5111.

INSURANCE AGENCY REquires experienced person with knowledge of personal line. Full or part-time. Phone Mr. Parkinson, 386-1181.

EXPERIENCED LEGAL SECRETARY required in litigation-criminal law. $1000-$1100 per month. 386-9021.

EXPERIENCED CORPORATE-commercial secretary for senior partner in downtown law office, all Paula 385-1411.

RECEPTIONIST FOR BUSY downtown law office. Call Paula 385-1411.

22 OFFICE HELP

WANTED IMMEDIATELY: MAture legal secretary, experienced in conveyancing and corporate work. Must be a self-starter and able to work with minimum of supervision. Salary commensurate with experience. Phone 386-2261 for interview.

DENTAL RECEPTIONIST
Wanted for Humanistic Dental Office. Please send handwritten resume to Dr. R. D. Bradley, No. 500-1120 Yates St., V8V 3M9.

DENTAL RECEPTIONIST REquired immediately for preventive-oriented practice. Successful applicant must deal with public effectively and have good knowledge of basic bookkeeping and filing. Send complete resume to No. 17, 1537 Hillside Ave.

SPROTT SHAW COLLEGE HAS immediate vacancy for bookkeeping instructor; suit person with basic bookkeeping and computation skills, good appearance, interest in helping others. Call Mrs. Kennedy, 384-8121, for appointment.

FULL TIME TELLER REquired for the Canadian Imperial Bank of Commerce. Excellent benefits. Salary commensurative with experience. Please apply in person to Mr. Christensen, at 1022 Government St.

LEGAL SECRETARY
Experienced secretary required for will and probate practice. Good typing essential, to start immediately, or by August 14. Salary $1100 a month. 382-9282.

FULL TIME ACCOUNTANT, competent typist, experience in real estate transactions a definite asset. Attractive salary for right preson. Please Apply Box 674 Sooke, B.C. V0S 1N0.

RECEPTIONIST-SECRETARY required for small office in Central Saanich area. Good typing and shorthand or speedwriting essential; hours 8-5, salary $800. 386-6754.

LEGAL
Secretary with good skills and 2-3 years general legal experience required for medium sized downtown firm. Prime Personnel, 385-7012.

EXPERIENCED CERTIFIED Dental Assistant required immediately for downtown preventive practice. Resume in own handwriting to Victoria Press, Box 569.

WANTED IMMEDIATELY EXPErienced conveyancing-commercial secretary for young dynamic law office. Salary commensurate with experience. Reply Victoria Press Box 643.

CERTIFIED DENTAL ASSISTANT required. Please reply in writing giving experience, aptitude and qualifications to Victoria Press, Box 611.

LEGAL
Litigation secretary, good skills, at least 2 years experience. Salary $1000-$1200. 385-7012.

23 SKILLED TRADES

ADVERTISEMENTS IN THIS CLASSIFICATION MUST COMPLY WITH THE BRITISH COLUMBIA HUMAN RIGHTS ACT

O.R. NURSES
Vacancies exist for experienced O.R. nurses at the Victoria General Hosp. Applicants must be registered in B.C. or must be eligible for registration. Salary $1184-$1399 per month (1977 contract). Plus an attractive fringe benefit package. Apply to Personnel Office, Victoria General Hospital, 841 Fairfield Rd. V8V 3B6.

NURSING SUPERVISOR — Luther Court. Supervisor for 60 beds in personal and intermediate care, 12-14 nursing staff including auxiliary, must be elegible for registration with either the P.M. or R.N.A.B.C. Administrative and supervisory experience required and interest in the geriatric field. Salary negotiable. Apply Administrator, Luther Court Society, 1525 Cedar Hill X Road, Victoria, B.C. V8P 3Z4.

REQUIRED — GENERAL DUTY Registered Nurses for small active acute and extended care hospital within four hours of Vancouver. R.N.A.B.C. contract in effect, accommodation available in Residence. Apply to:
Director of Nursing
Princeton General Hospital
P.O. Box 610
Princeton, B.C.
V0X 1W0
(Phone 295-3233)

MAJOR APPLIANCE SERviceperson required by local firm. Must be familiar with all makes of appliances. Refrigeration experience an asset. Wages negotiable. Full or part time. Victoria Press, Box 646.

WOOD SIDING APPLICATORS
State experience, previous work that can be viewed. Approx. 2 months work. Individual houses. Contract plans can be viewed at Unicon Homes, 31 Cadillac, Monday to Friday 9 to 5.

VERSATILE GENERAL CARpenter capable of working on his own. Must have own tools. Salary negotiable. 3 months work or longer for right man. Call 386-1465 Monday to Friday 9 to 5.

EXPERIENCED TRANSMISSION technician required for Victoria's oldest service centre. 384-2313, 479-1102.

AM BUILDING SEVERAL TOWN houses, want job quotes from all trades. Call between 8-9 a.m. or 6-9 p.m., 474-2476.

EXPERIENCED AND VERSAtile, job shop machinist required, top pay, and varied work. Harlim Machine Works Ltd. 385-3408.

ROOFERS WANTED. EXPERIenced in shakes and asphalt shingle. 382-5954.

24 SALES PERSONS and AGENTS

ADVERTISEMENTS IN THIS CLASSIFICATION MUST COMPLY WITH THE BRITISH COLUMBIA HUMAN RIGHTS ACT

MEN — WOMEN
THIS IS THE MOST UNIQUE SALES OPPORTUNITY ON THIS PAGE.
We need full-time sales people. This is not food freezers, books, hearing aids, insurance or home improvement. It lets us be the first to offer you a truly unique opportunity to join a company with virtually no competition. We offer an internationally known Health Product. High commission and abundance of leads and a very unique training program. Please call 383-1922 from 10 a.m. to 4 p.m. for personal interview. Personal appointments only!

PROGRESSIVE CONSTRUCTION Co. requires salesperson to sell Townhouse Project. Requirements are that person to be enthusiastic, outgoing, capable of working on their own. Must be attractive in appearance. Remuneration to be salary plus bonus for each unit sold. Please reply to Victoria Press Box 541 stating qualifications for position.

CASTLE PROPERTIES
has an opening for one or two full time active licensed Realtors. Full slate of fringe benefits including, Health Group plan, semi private offices and Top Commission split. For more information phone FREDDY STARKE 386-6164 or 479-3866.

CAREER OPPORTUNITY
ABOVE AVERAGE INCOMES, excellent training programmes, opportunity for advancement. Interested people will be required to complete an aptitude test. Submit resume to Victoria Press Box 482.

I'M PAYING MY WAY THROUGH University, you can too. If you are a student from 15-21 with drive and want to be your own boss, spend 14c for a stamp and drop me a line. Anthony, Victoria Press Box 648.

24 SALES PERSONS and AGENTS

BBTV
Block Bros.
Real Estate Career Training Produces Success
Block Bros. will train you in sound proven methods enabling you to quickly reach your desired level of success in prestige selling. A few samples are: The NEW "XEROX" in-depth "Professional Selling Skills" technique, the NEW "In-House" VIDEO TV Training program. Successful, prestigious sales people aren't born, they are created through planned training. Call today. Interviews by appointment only.
Colwood: 478-5561 — R. Kershaw
Blanshard: 386-3231
Don Anderson Bruce Copp
Shelbourne: 477-1841 Bob Cullum
BLOCK BROS. REALTY LTD.

3647 Shelbourne 477-0141

LICENSED REAL ESTATE SALES PEOPLE
The NEW approach of THE PERMANENT provides sales people with the tools necessary to produce a TOP personal income in this market.
It has been proven in times of change, that LEADERS are those who can change the fastest. BE A LEADER — take a look at THE PERMANENT AND THE PERMANENT SUCCESS TRAINING PLAN.
For a confidential interview call,
LARRY BROOKS 3647 SHELBOURNE STREET, 477-0141 OR BOB HUGHES 1125 DOUGLAS STREET, 382-9191.

LICENCED REALTORS WANTED IMMEDIATELY
$200 PER WEEK DRAWING ACCOUNT. ALL LISTINGS SUPPLIED, ALL LEADS SUPLIED. UNIQUE MARKETING CONCEPT. FOR PERSONAL INTERVIEW PHONE 385-7731, GORDON B. MCDONALD, GENERAL MANAGER. PREFERRED EQUITIES CORPORATION.

REAL ESTATE ACHIEVERS
Contemplating a change?
NATIONAL TRUST OFFERS:
The highest commission split of any Trust Co., plus mortgage proc. fee. In house relocations, referral network, estate and trust sales. Generous advertising allowance. Modern facilities with free parking and coffee. We do not charge 6% Promotional fees or Franchise fees, desk rent or any other insidious expenses.
For a confidential meeting to discuss your future call:
STAN JAMES 479-7161, AL MCDONALD 595-2131.

TRUCK TIRE SALES REPREsentative, to canvass the Greater Victoria and surrounding area. Experienced only need apply. Phone for appointment. Victoria Tire Ltd. 382-6184.

DRIVER SALESMAN, WITH OWN truck to work 20% commission basis. Distributing National Advertised Confectionary products. Please send resume to Victoria Press Box 659.

SALES REPRESENTITIVE WITH knowledge of home renovation sales, new construction sales. On limited earning potential. Phone 392-5154 to arrange personal interview.

ROUTE SALES INVOLVES EXtensive travel, handling unique line wall decor items. Applicant must be bondable and self-motivated. Remuneration excellent. 386-2471, 10 to 4, Monday to Friday.

KNOWLEDGEABLE TRANSMIssion service sales manager, required for Victoria's oldest service centre. 384-2313, 479-1102.

CAREER SALES POSITION
Unlimited earnings, 2-year training program. Call Neil Clark for interview. 386-3570.

MATURE AND EXPERIENCED sales staff required. Must be well dressed, well spoken, professional in manner. Apply in person 907 Government.

26 PART TIME or TEMPORARY HELP

ADVERTISEMENTS IN THIS CLASSIFICATION MUST COMPLY WITH THE BRITISH COLUMBIA HUMAN RIGHTS ACT

EXPERIENCED PART-TIME janitoress-janitor, must be bondable, able to work evenings with minimum supervision, have own transportation to downtown Victoria area. Also experienced part-time window-washer. Send resume to 825 Broughton St., or phone 385-5123.

PERMANENT PARTTIME — MAture person with bookkeeping experience, up to trial balance stage, stock control, cost sheet recording, filing-typing and asset, call Capital Business Forms Ltd. 444 Williams St. Victoria, 386-7581, for appointment.

EVENINGS AND WEEKENDS, driver's licence required apply in person only to 1211 Esquimalt, or 2073 Cadboro Bay Rd. could develop into full time employment. Pizza Delight.

VICTORIA'S ESCORT LIMITED
This reputable company requires well groomed, intelligent personnel. Call 386-7843 or 385-3521 after 6 p.m. only or 384-8075 No. 114.

PERSON WITH GOOD SEWING machine skills to help in shade shop. Approximately 14 hours per week. 592-7140.

MATURE MANAGER COUPLE for small modern easy care apartment building. Beacon Hill Park. Will discuss terms. 383-3824.

DENTAL RECEPTIONIST WITH some interest in dental assisting. Send resume No. 203-2067 Cadboro Bay Rd.

PART-TIME HAIRSTYLIST REquired commencing August 1. 478-9242, after 6:0 p.m. 478-9867.

WANTED QUALIFIED FRENCH tutor. 598-3957.

Classified — Victoria's Largest Proven Market Place — Where Your Articles Sell Fastest! Cost Less to Sell 386-2121

28 EMPLOYMENT SERVICES

ADVERTISEMENTS IN THIS CLASSIFICATION MUST COMPLY WITH THE BRITISH COLUMBIA HUMAN RIGHTS ACT

FOR YOUR EMPLOYMENT NEEDS

Crabe Personnel

Call 385-3425

30 SITUATIONS WANTED

ENGLISH HOTEL MANAGER, bonded, extensive resort experience UK and Canada available August. Preferably Hotel or Motel Vancouver Island. Victoria Press. 801.

GARDENING, PAINTING, DECORATING, Certification qualifications. Pensioners reduced rates. 30 years' experience. 592-7105 before 10 a.m. or after 5.

RELIABLE LADY, WITH TRANSportation, available for grocery-personal shopping for elderly-handicapped. Prefer James Bay, Oak Bay, Cook-Fairfield. 595-7508.

TRY THE OLD CANADIAN HANDYman cleanups cartage from $6. House, garden maintenance, complete tree service. 592-0129, 642-5451.

UNIVERSTY STUDENT WOULD like to look after house for several months whilie owners are away: very reliable, experienced and creditable references. 598-3940.

WELL EXPERIENCED HANDYman, carpenter, plumbing, electrical and what have you. Reasonable rates. 477-8095 evenings.

WILL HOUSE-SIT ABOUT OCT. 1st to March 31st. Victoria. Retired couple. Excellent references. Phone 598-5802.

REFINED, MATURE NURSE — companion, competent, kind, available nights, weekends, elderly. References. Reasonable. 592-6109.

ENGLISHMAN SEEKS PERM. part time, evening employment. Age 48, experience in many fields, including supervision. 656-3259.

LADY WANTS BABYSITTING, prefer small baby. Esquimalt; early September. 386-0601.

ALL TYPES PAINTING, GUTters cleaned, free estimate. 388-4630 after 4.

BOY, AGED 18, WILLING worker, wants any kind of work. Phone 386-0601.

EXPERIENCED ROOFER, cedar shakes, durold and cedar siding. Phone 592-0435.

EXPERIENCED PAINTER needs work, interior, exterior, plaster and stucco repair. 592-0393.

EXPERIENCED TYPIST SEEKS typing assignments at home. Ask for Joan. 478-7376.

INFLATION PAINTING, INTERIOR, exterior, guaranteed work, reasonable rates. 384-0827.

EXPERT HOUSECLEANING OR loving elderly care. $3.50 hourly. Susan 478-5728.

RENT A KID
For odd jobs. 387-5506 weekdays. 1-5 p.m.

EUROPEAN LADY LOOKING for housework. Minimum 5 hrs. daily. Phone after 5 p.m. 598-4467.

GARDENING, YARD CLEANUPS or similar work. Call Reid, at 592-7092.

MAN WILL DO GARDENING and yard cleaning. 658-5005.

MAN WITH VAN WILL DO small moving jobs. 477-1054.

MAN OF 30 YEARS OLD, NEEDS work, any type. 384-4958.

CHILD CARE IN MY HOME, ages 2 and up, phone 595-1550.

32 TRADE SCHOOLS

Sprott-Shaw
College of Business
Be ahead of the crowd. Enroll now. Easy summer hours to learn the job skills you need.
1012 Douglas Street 384-8121

33 BANDS, MUSICIANS and ORCHESTRAS

VERSATILE BASS PLAYER seeks working band. Phone Rod, 656-1035.

34 PRE-RECORDED MUSIC

CANDU
ENTERTAINMENT SERVICES
384-5521

PAN MUSICAN LTD.
we've got the Personal Touch, 477-6200.

ROADRUNNERS CANNED MUSIC for all occasions. 652-1209 or 479-7196.

HUD SOUND LTD.
721-3431

DENNY'S CANNED MUSIC CO.
Established 1964, 656-3585

THE ACES® ON BRIDGE

by IRA G. CORN JR.
TEAM CAPTAIN

"Every man's got to figure to get beat sometime." – Joe Louis.

During the spirited bidding of today's explosive hand, East never thought that this was his moment to get beat. At a time when things seemed to be getting better and better, East's balloon was pierced and declarer ran off with his doubled contract.

This wild and interesting deal was played in an Australian team match and I imagine that a tape recording of the bidding would be priceless.

West stirred the pot with his unusual pre-empt and East crossed his fingers and raised to game. South was unwilling to be shut out, but instead of choosing a most lucrative double, he barged right in and started bidding suits – and no trumps.

West was the first to double, but then, as South tried all the escape routes, East got in three doubles of his own, the last one undoubtedly with watering anticipation. What a hard fall it was to be for East!

Declarer ruffed the heart king and, thanks to West's double, he immediately led a spade to dummy's 10. The spade ace was cashed and the club queen was finessed successfully.

One of dummy's clubs was discarded on declarer's spade king, but East ruffed and led a trump, declarer winning the 10. The club ace was cashed and a club was ruffed in dummy to score declarer's seventh trick. One of dummy's hearts was ruffed with declarer's last small trump and declarer's last spade was ruffed with dummy's ace of trumps.

At this point, nothing could prevent declarer from scoring his remaining high trumps and the doubled game was made.

Without a doubt, equally as priceless as a tape of the bidding would be a picture of East's face when the play was over. East had stalked his prey for three rounds of bidding, only to find that he should have figured that this was his time to get his beating.

NORTH 7-30-A
♠ A 10
♥ J 8 7 6 2
♦ A 6 2
♣ 10 5 2

WEST
♠ Q 9 7 6 5
♥ K Q 10 9 5 3
♦ - - -
♣ 9 4

EAST
♠ 8 3
♥ A 4
♦ J 9 8 7 4
♣ K J 8 6

SOUTH
♠ K J 4 2
♥ - - -
♦ K Q 10 5 3
♣ A Q 7 3

Vulnerable: Both. Dealer: West. The bidding:

West	North	East	South
3 ♥	Pass	4 ♥	4 ♠
Dbl.	Pass	Pass	4 NT
Pass	Pass	Dbl.	5 ♣
Pass	Pass	Dbl.	5 ♦
Pass	Pass	Dbl.	All pass

Opening lead: King of Hearts.

Bid with Corn

South holds: 7-20-B

♠ K J 4 2
♥ - - -
♦ K Q 10 5 3
♣ A Q 7 3

South	North
1 ♦	1 ♠
?	

ANSWER: Three clubs. This hand is worth 20 points in support of spades and the jump shift followed by a raise in spades will describe the potential.

Send bridge questions to The Aces, P.O. Box 12363, Dallas, Texas 75225, with self-addressed, stamped envelope for reply.

Copyright, 1978
United Feature Syndicate, Inc.

34 PRE-RECORDED MUSIC

VARIETY MUSIC FOR ANY OCcasion and every taste. 474-1433.

THE MUSIC MAN
479-8043, 477-3752.

WAYNE'S MUSIC
479-4835

36 BUSINESS SERVICES and DIRECTORY

Accounting Service

BOOKKEEPING-OFFICE MANagement, part-time for your business, personal service at your home or office. 382-8307.

Appliance Repairs

DILLON'S APPLIANCES SALES AND SERVICE, LANGFORD, buy and sell all makes and models. Repairs to all makes and models. 24-hour service, guaranteed workmanship. 478-5251, evenings 474-2490.

Accounting Service

ANDERSON'S APPLIANCE REpairs. Washers, dryers, dishwashers, and garburators. (Also commercial). Reasonable rates 479-5355. 24 hour service.

JAMES BAY APPLIANCE FOR heavy duty repairs. 383-4762.

Appraisals

REAL ESTATE APPRAISALS for taxation — Estates — Expropriation — Sale. K.M. Porter, F.R.I.R.I. (B.C.). 384-8075 pager 307. Knowles Realty Ltd. 384-8101.

APPRAISALS
Lansdowne Properties Ltd.
2518 Estevan Ave. 592-2431

P. G. JACKSON LTD.
Real Estate Appraisals
535-1070 Douglas 388-9109

Auto Glass

CALL US

BOSSOM GLASS CO. LTD.
382-3031 382-0222
SPECIAL prices on windshield and rear window reseals.
Windshields supplied, all makes.
"YOUR PRICES ARE LOWER".

Bricklayers

IF YOU ARE THINKING OF having a fireplace built, call Ken for a free estimate at 478-8780.

MCNAMARA MASONRY, BRICK, blocks and fireplaces. 656-5091.

Cabinet Making

KITCHEN CABINETS, bathroom vanities, counter-tops, all custom built, or refacing old cabinets with new modern designs, with low price. For free estimate call 479-7245.

Custom Kitchen Remodelling!
Vinyl Panels — New Units!
JULY DISCOUNT MONTH!!!
U-Do-A-Door 382-3224

Carpenters

HAVE HAMMER
WILL TRAVEL
Alterations, renovations, all phases of construction and repairs. Free estimates. References. Bob, 382-0772.

LET GEORGE FIX IT. PLUMBing, electrical and all phases of carpentry. Very reasonable, free estimates, references and bondable. No job too small. Call now, 595-7854.

HOUSE DOC-TOR
He has been pleasing Victorians for three years with his lowest prices. Renovations and additions. Free house calls. 383-4929.

FRANCIS BROTHERS
Remodelling, additions, basements, retaining walls, sidewalks, steps and cement slabs. 384-2597.

PERMA CONSTRUCTION
"We build on our Reputation"
Alterations — New Construction
FREE ESTIMATES, 384-7323

GARDEN CITY WOODWORKING, Kitchen cabinets, Vanities, Remodeling — counter tops. George Coultas, 479-4730.

ALL PHASES OF CARPENTRY, by highly skilled tradesman. Reasonable rates, for free estimates phone 652-1485.

RENOVATIONS, ADDITIONS, cabinets — no job too small. Good work, reasonable rates. Call after 7 p.m. 477-9416.

VERSATILE HOME MAINtainer, carpentry, renovations, cabinets, painting, papering, quality work. Adam, 385-3090.

OLD COUNTRY FRAMER wants work. Workmanship guaranteed. 477-3709.

EXPERIENCEWD CARPENTER will do renovations, small concrete jobs. 477-7762 after 4 p.m.

WIRING, PLUMBING, CARpentry, etc. All trades. 382-5362 or 478-1560 evenings.

ADDITIONS, RENOVATIONS, and sundecks. Free estimates. 479-5097.

BUILDING A SUNDECK?
For best prices call 382-2709.

36 BUSINESS SERVICES and DIRECTORY

Carpenters

CARPENTER WITH 10 YEARS experience will do small jobs. Call 652-5819.

Carpets and Linoleum

PARKER, JOHNSTON LTD.
1855 BLANSHARD 382-9181
OUTDOOR TURF
CARPETING
$4.99 SQ. YD.
CARPET REMNANTS
½ PRICE ! ! !

BEAVER HOME CENTRE
1581 Hillside 595-1225
Competitive Pricing
On All
Carpets, Lino, Floor Tile
For Residential and Commercial
— Professional Installation —
"Buy Better at Beaver"

EDGAR and MINER
650 HILLSIDE
386-6208
CARPETS, LINO, FLOOR TILE
Commercial and Residential
EXPERTS
"A PROFESSIONAL APPROACH WITH GUARANTEED SERVICE"

HOURIGAN'S
CARPETS AND LINOS LTD.
FLOOR COVERING SPECIALISTS
715 PANDORA AVE. 386-2401

JOURNEYMAN CARPET LAYER, guaranteed work, reasonable rates, phone after 6. 478-5638.

CARPETS AND LINO INstalled; reasonable rates; free estimates. Phone 384-1656.

CARPET AND LINO, INSTALLAtion, repairs, re-stretches. 595-8455. Please leave message.

Carpet Cleaning

HAVE YOUR CARPETS AND furniture look their best, when they are steam cleaned to your satisfaction right in front of your eyes. Phone 595-3383.

GARDEN CITY CARPET CARE. Because of demand, extending special to August 31. Average living, dining and hallway. $48. 385-3912.

RON'S CARPET CLEANING
9c a square foot. 384-6110.

Cement Contractors

MR. CEMENT
Sidewalks, patios, retaining walls, driveways, cement repairs, rock walls a specialty. Free estimates: 592-9627.

RETAINING WALLS, DRIVEways, sidewalks, patios, basements, etc. Also stonework. Free estimates. 479-7548.

SPECIALIZING IN SIDEWALKS, driveway, stone blocks, bricklaying, concrete pools repairing. Guaranteed job. 386-0846.

CONCRETE WORK, YOU NAME it, we'll do it. 474-2475 anytime.

Cleanup Services

CLEANUPS
Any type hauling. Prompt service and reasonable rates by University Student.
592-6939

NO CHARGE AND UP
Two young responsible men have large truck. Basement, attics, composts, etc. Very reasonable. Bob's. 386-2451 anytime

385-8198
4 BROTHERS — ALL AREAS
FREE ESTIMATES — ANYTIME
Cleanups, hauling, manual labour. Small Bobcat service. Dependable.

L & S JANITORIAL CLEANUP Services. Lawn and yard cleanups, complete floor care, window, car cleanups, carpets. Fully experienced, licensed. 595-8078.

CLEANUPS AND HAULING, junk, furniture, composts, garages, yards, basements. Free estimates. Eugene, 383-3528.

REASONABLE CLEAN-UP. Yards, basements, etc., also hauling; free estimates. 479-5823 656-5671.

HARD WORKING YOUNG MAN, with ¼-ton pick-up, will do hauling, clean-ups, etc. Reasonable rates. Dave, 478-7330.

NO CHARGE REMOVAL OF anything useful and clean-up balance. 385-8385, 388-6275 pager 877 anytime.

MOVING IN OR OUT
Complete vacant house cleanup, basements, attics etc. 479-1219, 386-3982.

CLEANUPS NO CHARGE AND up, basements, attics, yards, compost and junk hauling. 658-5406.

CLEANUP MAN AND EMPTY truck looking for work, reasonable. 385-7965.

COMPOST AND BASEMENT cleanup at a sensible price. 383-5901.

CLEANUP
Best for less. Call Les: 384-5080.

WILL PICK UP ANYTHING, BIG or small, call Paul, 478-6832.

MAN WITH PICKUP, SMALL cleanups, anytime. Kelly, 388-6049.

Contractors

Stake Your Claim
On Nature
LET US BUILD
YOUR LOG HOME
Construction included with your log package, for the months of July and August.
INTERNATIONAL LOG HOMES LTD.
Mill Bay, B.C.
Evenings call (112) 743-4672 or (112) 746-6789

WHEATON
CONSTRUCTION LTD.
General Contractors
Building Consultants
385-5702

CLARK'S CONSTRUCTION
Residential and commercial framing, finishing — custom homes, renovations and additions, all types of concrete work. Free estimates. New concrete Strip-easy Forms for rent. 479-5020.

T. & C. BUILDERS LTD.
Framing
385-5293 385-8587

SITE CONSTRUCTION
Framing, renovations, additions, sundecks, free estimates 384-5129, 384-8075 pager 1116.

FRANKLIN'S CONSTRUCTION Sundecks, gutter, fencing, additions, renovations, steps, windows, doors. 382-2732.

SYDNEY MASONRY, SPECIALIZing in retaining walls and stone walls. No job is too small. After 5. 656-6645.

FARMER CONSTRUCTION
Design — Renovations
388-5121

WIRING, PLUMBING, CARpentry, etc. All trades, 382-5362 or 478-1560 evenings.

FRAMING, FINISHING AND SIDing done. K. Heyde Construction. 479-5649.

Draperies

HOURIGAN'S
Floor Covering Specialists
CUSTOM
DRAPERIES
—Bedspreads—
PROMPT IN-HOME SERVICE
715 PANDORA AVE. 386-2401

DRAPES FOR LESS
Buy custom-made drapes direct from the drapery manufacturer. Drapery tracks supplied and installed. Free estimates. Residential and commercial. Empress Draperies Ltd., 1802 Cook St. (next to Cubbon) 385-3011.

36 BUSINESS SERVICES and DIRECTORY

Draperies

Pacific Draperies
CUSTOM MADE DRAPERIES
Commercial and Residential
Specialists
650 Hillside 388-4613

Dressmaking

PROFESSIONAL DRESSMAKING, custom fit, imported fabrics available, specializing in bridal and formal wear. 384-4711.

SEWING, ALTERATIONS AND repairs, light upholstery, call Pat, 384-7279.

DRESSMAKING, PATTERN MAKing. Reasonable. Please call Betty at 384-4676.

DRESSMAKING AND ALTERations, and restyling. For a perfect fit. 479-4197.

KNITTING AND CROCHETING to order. Wool available. 656-2276 before 3 p.m.

LET ME SEW YOU SOMETHING! I make quality clothes at fair prices. Call me at 595-7792

Drywall

HOLLANDIA DRYWALL
Complete high quality drywall service. 20 years experience. Please phone 479-7641.

"SPRAYMAN"
Specializing in all types of texture ceilings and walls, satisfaction guaranteed. 652-3601.

LOWEST PRICES
All phases of drywall, available immediately, 386-6008.

Electrical Contractors

SEMI-RETIRED ELECTRICIAN. Rewiring older homes, repairs. Electrical heat etc. Labor or estimate. Very reasonable. Licensed: 478-3806.

ROBERT G. HELLER ELECtric, very reasonable rates on rewiring or new construction, additions - electric heating, residential or commercial. 476-4032.

OLDER HOMES REWIRED — NO down payment. We finance at bank rates with approved credit. EDDY'S ELECTRIC — 385-7666

HARPER ELECTRIC
Licenced electrician, reasonable rates. 477-9911.

LICENSED ELECTRICIAN WILL do new wiring, rewiring, stove repair, 479-9765.

ELECTRICIAN, FREE ESTimates. Call Bernie, 386-3094.

Excavating

EXCAVATING, LAND CLEARing, road building, demolition, sand and gravel equipment rentals. 24-hour service. Radio controlled.
O.K. Trucking Co. Ltd.
Bus. Office, 2840 Nanaimo, 386-2474
Dispatcher, 2720 Turner, 382-6136.

385-8198
4 BROTHERS — ALL AREAS
FREE ESTIMATES — ANYTIME
Levelling, backfilling, lawn preparations, filling, Bobcat Service.

DICK MORTON EXCAVATING
Quality work — reasonable rates, backhoe rental, septic fields, sewers and drains. 479-8480.

JUAN DE FUCA (BOBCAT) SERvices. Landscaping, backfilling, etc. 388-5464. Pager 623.

ROBERTSONS EXCAVATING — ¾ Case, land clearing, bulldozing and backhoe. 595-8530.

LAND CLEARING, BULDOZING, selective logging. Standing and felled timbed wanted. 658-5046.

BISSENDEN EXCAVATING, SEPtic fields, drains, etc. Reasonable. 598-6490.

MCCREEDY BACKHOE — BULLdozing. Septic fields, hauling. Good rates. 479-3065.

Fencing

ISLAND CHAIN LINK
FENCING LTD.
Fencing in wire or wood
Small jobs a speciality
477-0332

EUROPEAN CRAFTSMAN, ALL types of fencing and repairs; guaranteed work. 721-3739, Gordon Head.

SPLIT CEDAR BOARDS, POSTS, rails, garden stakes, delivery, Daryl, 658-5592.

ALL TYPES OF FENCING BUILT and repaired. Free estimates. 478-1050. 382-2732.

PACIFIC FENCING 592-4161
Chain link - wood - screen block.

Flooring and Sanding

M & M FLOOR
COMPLETE FLOOR CENTRE
Hardwood, Carpets and Linos
532 William St., 384-0343
Nights: Al 386-3078—Mike 652-4308

Furniture Refinishing

WILFRED GENEST. REPAIR and refinish all types of furniture. 32 years of experience. 595-1054.

Gardening

385-8198
4 BROTHERS — ALL AREAS
FREE ESTIMATES — ANYTIME
Rototilling, yard cleanups, power racking, aerating, new lawn preparations, etc. Bobcat service. HAY! Lawns, fields, vacant lot. Equipment for all this, we got Weeds, Brush, Short and tall. Call us, we can cut it all. HOURLY RATES OR MONTHLY CONTRACT. DEPENDABLE.

BARKER
LANDSCAPING LTD.
Cleanup, maintenance specialists, quality equipment operated by expert staff. 595-8323.

HARVEYS' LANDSCAPING
Experienced Chinese gardener, designing — redesigning — new lawns — all phases. Fong, 479-7078, 384-8621.

CREATIVE LANDSCAPING
Designing, and artistic layouts. Free estimates. Residential, commercial. Maintenance, cleanups. Dutch horticultural background. Over 25 yrs. experience. 477-7892.

Garden Clean-Up
Digging and edging beds, rototilling, power raking, new lawns, garden maintenance and landscaping. 13 years experience. 595-2500.

E. JACOBSEN'S GARDEN MAINtenance. Regular lawn and garden maintenance, cleanup, Scandinavian workmanship, personally owned and operated. 479-8422.

DUTCH LANDSCAPERS
New lawns, cleanups, low maintenance, gardens, planting, designing, rockeries. Free estimates. 478-1023.

LICENSED GARDENER
Clean up, pruning etc. Gardening year round by contract. G. Barta 477-2680.

FOR GENERAL GARDEN clean-up, regular lawn maintenance, call Grant 386-0086 or 478-2483.

JOHN'S HARD WORKING
Gardening, clean-up, lawns, $3.00 hr., before 8 a.m. or 6-7 p.m. 595-6766.

ENGLISH GARDENER, FULL maintenance, pruning, 30 yrs. experience. 656-3259.

POWER RAKING, GARDEN cleanup, large truck. 479-4067 after 6 p.m.

Glass and Glazing

WINDOWS
Change wood to aluminum, single to thermo with Everbrite. Phone 386-1423. 658-8817 evenings.

Gutter Cleaning and Repair

WHY WAIT FOR BAD weather, let us work on your gutters and downpipes now. Very reasonable, all work guaranteed. 388-4295.

Handymen

UVIC STUDENT EAGER FOR work. Will landscape, paint, make repairs around your home. Call 384-9630.

MR. FIX-IT — REPAIRS, SUNdecks, renovations, plumbing. Ron, 479-9716, 592-4324.

JOHN THE HANDYMAN
Journeyman, electrician. "Jack of all trades". Phone 595-4842.

HANDYMAN, LAWN MOWING, general cleanup, small repairs. No job too small. 479-0612.

1-2-3 CLEANUP AND GARDENing services. Reasonable rates. It's as easy as 1-2-3. 477-2129.

Hauling

3-TON DUMP, GENERAL HAULing, cleanups, topsoil, etc. Reasonable. 385-7965.

36 BUSINESS SERVICES and DIRECTORY

Hauling

CLEAN-UPS AND HAULING. Gravel, sand, topsoil. Eugene, 383-3528.

QUICK SERVICE — ALL TYPE cleanups, etc. Call Fong, 479-7078, 384-8621.

Home Improvements

HOT TUBS
SAUNAS
FREE ESTIMATES
Kosmar Industries
2951 Bridge St.
384-2623 479-5492 after 5 p.m.

SOMERSBY
Manufacturers of wooden windows, thermo or single glazed. Repairs to anything in wood. Finished lumber and mouldings.
Cr Hillside and Bridge 388-6645

Insulation

SAVE MONEY ON YOUR HEATing bills this winter. Insulate with K19. For your free estimate, advice on federal grant and finance call Stu, 383-3063. White Heather Enterprises. Approved for B.C. Hydro financing, all materials C.M.H.C. approved.

Landscaping

BARKER
LANDSCAPING LTD.
Qualified design services; expert workmanship; lawn specialists; anything in fences; rock retaining walls; pools; competitive prices. 595-8323.

385-8198
4 BROTHERS — ALL AREAS
FREE ESTIMATES — ANYTIME
New lawn preparations, seeding, rototilling, Bobcat service.

SAANICH LANDSCAPING
Stonework; Patios, sidewalks, driveways. Complete Landscaping. The lowest price! 479-6490.

SCOTIA LANDSCAPING, REtaining walls, facing, patio slate, landscaping, 385-4874.

Masonry

TOP QUALITY MASONRY AT reasonable rates. Fireplaces, chimneys, bricks, block and stonework. Guaranteed. Phone Armando's Masonry, 595-7327.

25 YEARS EXPERIENCE, brick, block, stone and slate. Chimneys, fireplace facings, etc. Phone Doug, 479-5975.

SPECIALIZING IN BRICKLAYing, son stone, sidewalks, driveways, patios. Drains installed. Guranteed job. Aheer: 386-0846.

ALL TYPES OF STONEWORK, over 25 years' experience. 386-9195.

FIREPLACE SPECIALIST
20 years experience — 479-5075

Moving and Storage

MOVING?
J AND L
MOVING AND STORAGE LTD.
Full storage facilities. Boxes supplied at cost. Residential or commercial hourly rates or firm price. Piano moving a specialty. Big or small, we guarantee all. 388-9323, 8-5 p.m., 6 days a week.

BARRY'S DELIVERY
House, office and apartment moving. Prompt, courteous service from experienced professionals at reasonable rates. Appointments available for month end. Totally insured. Clean new equipment. Call 382-4434.

IF
you have to move, call Drum Cartage for professional moving at reasonable rates. Residential, commercial Pianos a specialty. 383-6861.

VICTORIA CITY MOVERS. Phone day or night, confirmed price or reasonable rates. Dependable and courteous. Free estimates, no obligation. Call 384-5129, 384-8075 pager 1116.

FRANK'S DELIVERY
Move and pickup delivery service. One man $10, 2 men $15.50. Also parcel and courier service available; $1.95 each delivery under 50 lbs. 382-5273.

TREMBLAY AND QUILLAN Moving and Deliveries. Very reasonable rates. Special rate for pensioners, 7 days a week. Phone 384-6436.

G &-G MOVERS
Furniture and cartage, experienced and fully insured · 385-6721, eves 477-1485.

ASTRAL MOVES
anywhere, anytime, reliable, 24 hours. 386-3880.

FLASHBACK CARTAGE, HOUSEhold and apartment moving. 385-1733, 388-6275, pager 607.

WHY PAY BIG PRICES? EXPErienced, reliable, reasonable. Pensioner rates. 382-5625.

MOVING AND DELIVERIES, APpliances, furniture, households. Eugene, 383-3528.

Painters and Decorators

WHY PAINT
We Power-Wash
Your Home
From $79.00 (exterior only). Beautiful fresh results on stucco, wood, aluminum. Removes grease, grim, dirt, rust. Residential, commercial.
Free Est.
477-5931 384-6818

ISLAND
DECORATORS
Painters Paperhangers
Spray Painters
Plaster Repairs
Gyproc Filling
383-9059 Eves. 595-7103

CLARK AND PATTISON PAINTING CONTRACTORS LTD. Specializing in sand blasting, spray painting, wall coverings and special coatings.
"We Cover The Island"
Victoria 384-8831 384-0443
Nanaimo 754-9221
Courtenay 334-2296

BROTHERS PAINTING AND DECORATING
Free appraisals, cost consultant. All types of painting. All types of repairs. Commercial, farm, residential. Lowest rates. Terms. Work guaranteed. 383-8112.

WHITE HEATHER ENTEPRISES. For all your painting, decorating and drywall needs. Old country tradesman. Lowest rates. Special rates for Old Age Pensioners. For your free estimate call Jim, 383-3063.

YOUNG FAMILY MAN NEEDS interior or exterior painting jobs, and general repairs. Experienced and reasonable. Free estimates. 595-8872.

EXPERIENCED ENGLISH DECOrator, quality painting and decorating; reasonable rates, free estimates. Phone Michael, 598-7990 or 598-1762.

OLD AGE PENSIONERS PREferred, exterior house painting, a quality job at a reasonable price, phone Garth Glover Painting, for a free estimate. 385-6422.

W. E. FERRIDAY PAINTING, INterior and exterior by experienced tradesmen, no job too small; reasonable rates. Days 384-1513, evenings 477-2843.

WESTERN TEX COATING LTD. ALL TYPES OF PAINTING AND REPAIRS. EXCELLENT RATES. WRITTEN GUARANTEE. FREE estimates. 595-1233.

26 YEARS EXPERIENCE, INTErior and exterior. If you desire quality, efficiency and cleanness, which adds up to a better price to you, call 479-1254.

GOLD BRUSH PAINTERS LTD. PAINTING AND DECORATING of the interior or exterior of your home. Call 477-7960. Free Estimates.

PAINTING AND DECORATING, reasonable rates, satisfaction guaranteed. Target, 595-1905, 479-2473.

INTERIOR EXTERIOR PAINTing done. Very reasonable rates. Free estimates. References. Evenings. 383-5183.

36 BUSINESS SERVICES and DIRECTORY

Painters and Decorators

ARE YOU LOOKING FOR AN inexpensive yet experienced painter? Interior or exterior, no job too small. Call Luis 384-8104.

WE PAINT TRIM, EVES. COMplete residential painting. Careful, reasonable. Sam Burrowes, 385-2820, Harold Simpson, 386-7097.

B.M.B. PAINTING AND ROOFING Ltd. Residential and commercial, free estimates, reasonable rates. 642-4522.

DOWSON PAINTING CONTRACTOR. RESIDENTIAL COMMERCIAL; WORK GUARANTEED. Free estimates. 385-6042.

HOWARDS PAINTING, SPECIALizing in residential decorating, for 3 generations. 598-5824.

PAINTER WANTS WORK; TOP quality, free estimates. 384-4246, J. Condon.

EXPERT PAINTING REASONable rates. Free estimates. 477-0876.

GUARANTEED EXTERIOR INterior painting, gutters cleaned, free estimate. 388-4630 after 4 p.m.

PAINTING AND DECORATING, interior-exterior, vinyl and paper hanging. Phone Neil 386-9135.

PAINTING AND SMALL RENOvations, interior, exterior, reasonable rates, 386-3820, Mike.

EAGLES CONTRACTING, PAINTing, renovations, of all sorts, free estimates. 474-1998.

PAINTING, INSIDE AND OUT. General repairs, reasonable. Free estimates. 479-4446.

EXTERIOR AND INTERIOR painting, reasonable rates, free estimates, 383-9153.

EXTERIOR HOUSE PAINTING, reasonable prices. Phone 595-6855, please leave message.

INTERIOR EXTERIOR
10 years experience, very reasonable. Call Alexander, 388-6585.

EXTERIOR SPECIALIST, NO home too difficult, free estimates, all work guaranteed. 598-4994.

SEMI-RETIRED, QUALITY work, Albert Roberts, 388-5631

Paving

DICKS PAVING, SPECIALIZING in blacktop, jet sealing, and patching. Conditional guarantee. 479-9818 anytime.

Photographers

DISTINCTIVE NATURAL PHOtography. Experienced professional. Reasonable rates. Phone 656-2812.

Plasterers

STUCCO
New homes, older homes. Reasonable prices. Brook Plastering. Call 478-8775.

THO'S STUDDERS' STUCCO AND plastering, is the best buy in town, guaranteed workmanship. Call 592-1568 or 592-2111.

FRIEDRICH PLASTERING AND stucco. Patching specialists, older home "renewal," 656-2064.

COLEMAN PLASTERING
Lath, plaster and stucco. 478-9976.

PLASTER, STUCCO, REPAIRS, reasonable. 479-4779, 479-7477.

STUCCO AND PLASTER PATCHing. 30 years experience. 477-1681.

Plumbing and Heating

FURNACE INSTALLATIONS — oil, electric hot air, wood and oil combinations, and heat pump systems. For free estimates call Bill Richardson, 477-2452.

GUARANTEED, GOOD, LOWcost work McKinnon Plumbing. 595-8056.

DAVID'S PLUMBING
For all your plumbing needs — including HW tanks. 386-8981.

REPAIRS AND RENOVATIONS. 18 yrs. experience. Low rates. 24 hour service. 652-5813.

HOUSEHOLD PLUMBING
Major, minor repairs, fast, reasonable. References. 478-1841.

Roofing and Siding

IRWIN INDUSTRIES LTD. ALUminum siding, solid vinyl siding, 5" continuous gutters, phone 382-5154 for free estimatues.

PARKER JOHNSTON LTD.
1855 BLANSHARD. 382-9181.
"Roofing Victoria Since 1935"

TAR AND GRAVEL ROOFING, reroofing and repair. Phone 382-4493.

TIP TOE ROOFING
Cedar shakes, shingles, asphalt, shingling, call 382-5954.

NEIGHBORHOOD ROOFING AND siding. Phone Bill after 7 p.m. 388-7905.

Sundecks

7 OAKS WATERPROOFING SYStems. New and old sundecks, factory approved applicators. CMHC approved, materials. "Guarantee" in writing. For free estimates phone Doug 478-7552.

Sundecks

WESTERN TEX COATING LTD. PROFESSIONAL INSTALLATION OF DECK COATING FOR NEW OR OLD DECKS. FREE ESTIMATES. 595-1233.

Tailors

SUPERIOR VALET SERVICE
Alterations, repairs, dressmaking, formal wear, dry cleaning, O.A.P. rates 616 Admirals. 383-3211.

OAK BAY TAILORS
Tailoring, alterations ladies and men Quality leather alterations. 1826 Oak Bay Ave. 598-4131

ALTERATIONS, MEN'S AND WOmen's clothing, 20 years' experience. Phone 382-7805.

BRITISH CUSTOM TAILORS
1311 BLANSHARD 383-2639

Tree Service

GARDEN CITY TREE SERVICE, spraying, pruning, topping, and removal, fast, courteous service, tree estimates 592-6257.

SKIP'S TREE SERVICE, REAsonable rates, free estimates, 479-5342.

MT. VIEW TREE SERVICE
"Everything in Trees"
Fully insured. 479-3873 (24 hr.)

CUSTOM FALLING AND TOPping. Fully insured. 385-7013 anytime.

BIG WIND TREE SERVICE
low rates 388-6115

TREE WORK, ANY AREA, rates negotiable. 383-4435 anytime.

Upholstery

ACE UPHOLSTERY
477-0455
Quality workmanship. European craftsman. Free estimate.

FURNITURE UPHOLSTERED and repaired, workmanship guaranteed, reasonable rates, free estimates. 388-5936, evenings 386-8670.

Vacuum Repairs

FILTEX VACUUM SYSTEMS, 383-0242. Fred Blake, Apex Agencies, 576 Yates.

Window Cleaning

WINDOWS WASHED. AVERAGE house $9. Call 478-9461. Thank you.

38 TRAVEL

KAANAPALI BEACH, MAUI condominiums on beautiful white sand beach.
$10 PER DAY
DISCOUNT
If reservations in before August 11 (month of August and September only). Call 479-7117 before 5 p.m. or 382-7642 after 5 p.m. and weekends, ask for Percy or leave message.

Kaanapali Beach
Maui
1-bedroom condominiums on beautiful white sand beach. Call 479-7117 before 5 p.m. or 382-7642 after 5 p.m. and weekends, ask for Percy or leave message.

MAUI
Deluxe 2-bedroom, fully-furnished condominium. Located on a safe sandy beach. Available August and September.
O.K. Trucking Co. Ltd. 386-3414

1-BEDROOM UNIT, PUAMAN LAhaina, Maui, available for rent from owner. Please call Mari at 388-5555.

WANTED ADVANCED BOOKING ticket. Victoria-Toronto return after August 8. Urgent. 642-3029.

MAUI TRAVEL
and 2 bedroom condos. All amenities. Tennis. On the beach. Golf near. 658-8080.

WAIKIKI — $369
14 Nights — Air and Hotel
Western Canada Travel 382-6160

WAIKIKI ONE BEDROOM condo available, November, December; 388-6474.

39 PERSONALS

YOUR CITY WATCHDOG REport Number 68 — Congratulations to all Vancouver Island News Media, especially the Daily Colonist for assisting the Vancouver Island Esquimalt and Nanaimo Steering Committee in its efforts to get the extra Rail Diesel Car and have Sunday Passenger Train Service on Vanouver Island for the first time in over 40 years. Many thanks to the following: Aldermen Bill McElroy and Murray Glazier, MLA Lyle Kahl, Gerry Wellburn, Mayor Ken Paskin of Duncan, Aleet Bawa, President of Duncan-Cowichan Chamber of Commerce, and many others for attending the Esquimalt and Nanaimo Steering Committee Meeting held on Wednesday in Victoria. Your City Watchdog took some pictures of a Market Square popcorn cart selling popcorn on the Parliament Buildings grounds and if the owner of the four Market Square popcorn carts cannot sell popcorn on the causeway and northside of Government Street only, then City Hall should cancel their business licence. Your City's Watchdog agrees with Suzanne Hansen's CFAX editorial that if the carts were banned "that would be a shame; because surely with some strict regulations the street vendors could become an asset instead of a headache."

Your City's Watchdog asks as many Vancouver Islanders as possible to use the Dayliner on its first Sunday trip to Courtenay and return on Sunday, August 6th. Please continue to phone 383-6259, your City's Watchdog C. Joe Richards for information regarding city matters. Postscript: People wishing to purchase a Lucky Leo Lottery ticket should contact Lion Rodger Konkle.

AQUARIAN GENTLEMAN, INtelligent, mature, 35, 5'7", 160 Irish-Scotch, vegetarian, non-smoker, life social drinker, single independent, desire "sincere friendship", interests: health foods, herbal medicines, astrology, solar and bio-cosmic energy, E.S.P., travel, boating, flying, plus many more. Wish communications with petite, attractive, intelligent lady, 18-50 (skin color immaterial), financially independent, free to travel and similar interests. Enclose recent color photo, birth date, time, year. All letters confidential. Victoria Press Box 366.

LADY WOULD LIKE TO MEET responsible gentleman, late 40's or over, in Duncan area preferably, for companionship and outings. I have a good sense of humor, sentimental, like homelife, dancing, outdoors, travel and am a social drinker. Considered good looking. You need not be tall and handsome, just sincere as looks are only skin deep. No triflers, please. Write Victoria Press, Box 652.

A DISCREET GENEROUS BUSIness man would like to meet an attractive young lady who would assist him in entertaining his business clients. Dining, dancing etc. Remember nothing ventured, nothing gained. Reply Post Office Box 1595, Victoria. If photo enclosed, will be returned.

INDEPENDENT GENTLEMAN looking for female companionship of similar personality. Interests include homelife, backpacking, x-country skiing, kayaking. I am young enough to be very active; old enough to be patient, kind and considerate. Victoria Press Box 655.

GENTLEMAN, RET

70 MUSICAL INSTRUMENTS

1976 FENDER STRATOCASTER, white with maple neck. Reasonable. 386-7177.

71 MUSIC TEACHERS

EXPERIENCED PIANO AND organ teacher, instruction in your home or mine. Reasonable rates. 383-0239 before 4:30, 382-9017 after 4:30.

PIANO TEACHER, HAS ROOM for a few students in September. Susan Pappajohn, A.R.C.T., L.T.C.L., R.M.T. 383-6701.

77 MOTORCYCLES

HONDA SALE CONTINUES

CB750F
Reg. $3149
NOW $2899

CB750K
Reg. $2919
NOW $2699

CB550K
Pay reg. price of $2449 and we will include: ccarrier, back rest, safety bar, 1 full face helmet and 1 pass. helmet at no extrăa cost.

CB400T11
Pay reg. price of $1789 and we will include: carrier, back rest, safety bar and 1 himet at no extra cost.

CB400TI
Pay reg. price of $1539 and we will include: carrier, back jest, plus helmet.

CM185
Pay reg. price of $1249 and we will incude: ssafety bar plus helmet. All prices include FR and PDI BANK FINANCING AVAILABLE

MANY, MANY OTHER HONDA SPECIALS ON MINI'S and TRAIL BIKES

See Us Now at Van. Isl. largest M.C. dealer — always the best deal and finest after-sales service.

MULLINS MARINE
SALES LTD.
332-1928 D-00365A
925 Yates St.

USED BIKES
ROAD
78 HARLEY FLH 80 $6495
78 YAMAHA XS1100 $3499
78 HONDA 400 $1699
78 HONDA 400 $1649
78 HONDA 125 $ 799
77 HONDA 360 $1199
77 KAWASAKI 1000 $2999
77 HONDA 550 $1999
77 HONDA 125 $ 699
75 YAMAHA 650 $1495
73 KAWASAKI 900 $1999

TRAIL
78 YAMAHA IT 250 $1399
77 BULTACO 350S.T. $1399
77 HONDA CT90 $ 695
76 HONDA TL250 $ 899
75 BULTACO 250S.T. $ 599
74 HONDA MT250 $ 699

Plus Many Others to Choose From at
MULLINS MARINE
SALES LTD.
382-1928 D-00365A
925 Yates St.

YAMAHA
TRAIL SALE
GT80 Minis $599
DT100 Enduros $789
DT175 Enduros $1199
DT250 Enduros $1399
All 78 Models
Fr. and PDI included

MULLINS MARINE
SALES LTD.
382-1928 D-00365A
925 Yates St.

MOPEDS - 18
Models. Test ride. Island Motor, 385-3515, 602 Esquimalt. D1920A.

POWERTOWN M.C.
Service to all Makes. Hi-Performance parts. 384-1249. D199169A. 614 Grenville.

XS650 YAMAHA 1978. COMES with saddlebag, windscreen, backrest and rack, crash bar, low mileage, $2700. 477-1425 after 5 p.m.

'75 HARLEY-DAVIDSON, SLH-1200, full tour pack, A-1 condition with 6,000 miles. $5000. 723-7648, after 6 p.m.

76 HONDA 750 SS, NEAR NEW rear tire, electronic ignition, K and N filters, very good shape. Offers on $2,100. 382-8975.

1975 YAMAHA 80 CC ENDURO great first bike, runs well, new tread clean condition $325 firm. 386-1257 Jim.

1972 KAWASAKI TRIPLE 350 Kawasaki, recently redone, just now broken in. Asking $700. 479-8185.

1972 YAMAHA 60 ENDURO $250. 1970 Honda 175 Deluxe twin $400. 479-3785 evenings.

1972 125 YAMAHA ENDURO, very good little dirt bike, new knobbles. $375. 656-4606.

75 YAMAHA 175 ENDURO. Excellent condition, just 650 miles. $875 or offers. 479-5580.

FARING HANDLEBAR MOUNT, built in turn signals and windshield. $90 firm. 382-2691.

1975 HONDA 360, ONLY 3,000 miles. Immaculate condition, $1095. 383-0627.

FREDERICK MOTORS
SUZUKI—KAWASAKI—BMW
616 Queens DL-00834A 383-0823

1977 P.E. SUZUKI, LIKE NEW. 500 miles. Offers on $1,195. 478-5691, 595-2173.

'78 400 HONDA, 3 WEEKS OLD, must sell, call before 1 p.m. 384-6887, ask for Dayil.

YAMAHA ENDURO 80, 1,010 miles, good condition, extras. $375. 658-5342.

XS11 YAMAHA, 5000 MILES, K91 front and rear. Immaculate. $3500, 656-5720.

K. J. KAWASAKI
2940 DOUGLAS
385-0323 DL-01836A

1975 185 C.C. SUZUKI. LOW mileage. Excellent condition. Offers. 652-2345.

1974 CAN-AM 125CC ENDURO, runs well, excellent shape, $400 firm. 658-5576.

'74 360 YAMAHA ENDURO. Excellent condition. Phone after 5, 592-0834.

1974 YAMAHA TX 500. 3,000 original miles. Windjammer fairing and saddle bags. $1,500. 478-9180.

1977 GS750 SUZUKI, WIND-CUTter Fairing, only 8,000 miles. Offers. 388-1510, 479-1963.

77 MOTORCYCLES

USED BIKES
78 YAMAHA XS1100, immaculate, only 1200 km $3695
77 HARLEY Sportster Cafe $3999
77 HONDA XL350 $1299
77 HONDA XL350 $1399
74 HONDA 550 Special $1299

Financing Available OAC
See Us Last . . .
Before You Buy at
VICTORIA HONDA
2851 Douglas 386-8364
DL-01953A

HONDA CBX
6 cylinder
On Display at
BROOKLANDS MOTORCYCLES
937 Fort 383-5926
DL 1271

HONDA 90, USED FOR TRAILS and hunting, $250. In good condition. 478-1256, 384-5711.

76 HODAKA 100 TRAIL BIKE, good condition, $400 or offers. 592-6102.

'72 TRIUMPH CHOPPER, BEST offer over $1800. Must be seen. 595-1985.

1978 SUZUKI RM 125, EXcellent condition, many extras. 658-5606.

1976 125 CAN AM 4-10th MILES on factory rebuilt engine. Offers. 385-5040.

1974 KAWASAKI 900. EXcellent condition. Low mileage. $2,000. 652-1912, 656-6595.

1956 150 EXCELSIOR SCOOTER, excellent condition. 477-0885.

73 HONDA CT90, $450. 748-0996 Duncan.

1976 BMW R90-6, EXCELLENT condition. $3400. 479-6130.

250 OSSA, GOOD CONDITION, $400 or best offer. 477-4491.

1977 YAMAHA 650, IMMACULATE condition. $1800. 656-4606.

1976 350 CC JAWA, 3,000 MILES, $500. 642-5608.

1975 650 YAMAHA, VERY GOOD condition. $1,395. 478-4453.

'73 KAWASAKI 350. $500 OR BEST offer. 656-1815.

76 BULTACO 350 C.C., GOOD shape, light kit, $1050. 658-5639.

'73 YAMAHA 125MX, GOOD CONdition, $225. Phone 383-5533.

1975 C.B. 500 TWIN HONDA. 388-4473 or view at 532 Bowlsby Pl.

73 HONDA 350, GOOD CONDItion, $625. 477-4880, 3:30-5:30 p.m.

350 YAMAHA, OFFERS 383-0720.

250 HONDA ELSINORE, OFFERS. 383-0720.

HONDA 50, VERY GOOD CONDition, $255. 477-9147.

73 HODAKA 125 STREET OR trail. $450. 478-7603.

MOTORCYCLE TENT TRAILER for sale, evenings 388-9645.

'71 250 BULTACO TRIAL, GREAT shape. $400 or offers. 384-2801.

1978 MOPED FOR $450. PHONE anytime. 478-9498.

1974 BULTACO ALTINA 250 CC. Offers. 642-5876.

1973 YAMAHA GT, 80, RUNS well. $250. Phone 383-9907.

'75 YAM 400 ENDURO, GREAT shape $800. 382-3586.

1973 HONDA 350 C.B. JUST REbuilt $550, 383-0063 after 5 p.m.

78 BICYCLES

BUY, SELL, TRADE, REPAIRS. New and used bikes. Qualified mechanic operating own business. Lowest prices (expert bucked wheel). Open 8 a.m.-8 p.m., Sun. 12-5 p.m. Reno Bikes, 2519 Govt., 384-5514. Dealers, CCM, Raleigh, BRC, Shields, Nishiki. Same day service.

MAN'S 21" BLUE APOLLO, REflectors front and back, gear changer on lower front frame, kickstand, $85 or best offer. 652-1758.

CHIMO TEN SPEED. $125. Almost new, poppy red, all aluminum parts, key and lock included. See Robert, Apt. 713-1147 Quadra.

MENS TEN SPEED, $60, Womans 3 speed, $75, 2 boys Mustangs, 1- $40, 1- $20. 474-1845.

BOY'S DEELITE 3-SPEED highrise. $40. 477-2610.

LADIES' 5-SPEED RALEIGH with basket, $50. 383-5454.

80 BOATS and MARINE

WE HAVE COVERED BOAT STORAGE
Our bins are 10'x24' and are in a fenced, patrolled, lighted compound. They go very quickly in late summer. Reserve yours now. Open storage also available.

ALL BAY MARINA
2236 HARBOUR RD.
SIDNEY, B.C.
Open 6 Days, 8:30-5:30
Closed Monday, 656-3167

COHO MARINA
COWICHAN BAY, B.C.
Boats for Sale
Fishing Guides Charters
CHRYSLER SALES SERVICE
746-7909

28 'CHRIS, PLANKED MAHOG. hull, twin FWC inboards, new canvas full accom. for 4, galley, etc. Fine looking full running, just asking $12,900. Victoria Boat Mart 383-3324, 453 Head St.

1975 16' FIBREFORM TRI-HULL, full canvas, walk through windshield, 1975 65 hp Mercury, Road Runner trailer, 40 hours on unit, $4000. 479-8075.

OLDER-TYPE SEARS ELGIN 40 horsepower motor, electric start, alternator, very good condition. Recently overhauled. Asking $500. 652-3252, after 6.

MUST SELL. 16½' GLASSPLY, 80 horsepower Merc inboard outboard. E-Z Loader trailer, sounder, radio compass. Like new. $3500. 652-4236.

20' BRANDLMAYR CABIN Cruiser, 1964 75 horse Evinrude outboard motor, many extras. Needs work, $2000 or closest offer. 595-0868, after 5.

USED OUTBOARDS
Great selection from 2 h.p. to 100 h.p.
GIBSON POWERCRAFT
382-8291

17' BAYLINER, 130 H.P. VOLVO IO, low hours, excellent condition, ready to go, asking $5,390. Call Jim, 598-5398, 477-2532.

SIDNEY OUTBOARD STERNDRIVE
Mercury Sales and Service
2520 Beacon 656-3221

12'4" FIBERGLASS TRI HULL open boat, 8' plywood dinghy unfinished, 12-14' boat trailer. 592-0364.

16' CLASSIC DOUBLE ENDER, mahogany hull, pro glass exterior, 10 h.p. Wisconsin, must see. $2100 firm. 598-7880 after 5 p.m.

DAMAGED AND UNWANTED boats and motors, will buy or haul away free. 385-8385, 388-5275, pager 877.

17' REINELL, 1975, 115 H.P. OUTboard, C.B., bilge pump, water skiing equipment, Calkins double tilt trailer. $5200. 384-9864.

TOTAL BOAT SERVICES LTD.
Marine Surveyors
656-5826

YACHT OWNERS CHARTER POOL. Power or Sail, skippered or U-Drive. 24'-110'. 382-6633.

BRAND NEW, SELLING FOR half price, 8-6 DB, gain, V.H.F. antenna, lift tag mount, 382-1734.

PARAGON REDUCTION GEAR with reverse. Fits 6 cylinder Chev. $50. 598-3976.

14' CANOE WITH PADDLES AND two life jackets in new condition $275. 598-6408.

ORANGE SPORTYAK II, WITH oar locks. $65. phone 595-1645.

WANTED — DRAGBOAT OR SKI-boat. 478-6088.

80 BOATS and MARINE

LOOK!!
Brand New
CAMPION
Package Deals

16' ARROW (Cobra Style!)
Really Hot!! Will handle up to 140 hp!
—70 hp Johnson elec.
—1200 Road Runner
—List $6158
PACKAGE $5495

17'6" ALERT Softop
—Deep V camper back
—70 Johnson elec.
—walk-thru windshield
—1550 Road Runner
—List $7515
PACKAGE $6650

19' SOUNDER Hardtop
—Deep V, camper back
—Cuddy cabin with 2 berths, head
—140 hp Johnson elec.
—List $11,180
PACKAGE $9950

19' SOUNDER Softtop
—175 OMC I.O.
Scuddy cabin, 2 berths
—head
—Deep V, full canvas
—List $14,350
PACKAGE $11,950

Package Prices include: 2 life jacket, 2 paddles, tielines, 2 bumbers.

bob whyte marine ltd.
SALES AND SERVICE
Corner Harbour and Resthaven
656-7286 SIDNEY
OPEN 9-6 TUES.-SUN.

NATIONAL
A few selections from our many NATIONAL LISTINGS

SAIL

42' KETCH, Ed Monk double ender design. A lovely sea-going character yacht in first class cruising shape. Would make a good liveaboard $55,000

GRAMPIAN 28, 2 years old but looks like a new boat. 4 sails. Volvo diesel. 5 berths. Force 10. C.B. Excellent value at $29,500

POWER

64' SEAGOING MOTOR YACHT. Built 1972 in England and sailed here under own power. 3,000 mile range. Steel construction. A very impressive vessel. $242,000

36' PELAGIC diesel cruiser built in fiberglass. Single 200 H.P. Chrysler Nissan. 5 berths. Well equipped $49,900

CATALINA
NATIONAL BOAT SALES LTD. have been appointed Victoria area agent forr the CATALINA RANGE OF SAILING CRAFT. You are invited to inspect a CATALINA 22. West Canada agents for Grand Banks, Fisher, Moody, Albin, Sisu, Seidelmann, Pacific Pilot.
DICK CHUDLEY
or LUKE KYNASTON

NATIONAL
Boat Saes Ltd.
2060 White Birch Road
Sidney, B.C.
V8L 2R1 Tel. (604) 656-3966
V8I 2R1 Tel. (604) 656-3966
AND ALSO AT
False Creek, Van.

TRY YOUR OFFER
24' FIBERFORM and trailer
32' PETTERSON Classic
32' MATSUMOTO Classic
36' SHEPHARD — Twins
35' CHRIS CRAFT, Dble. cabin
45' MONK — 8-53 Diesel
NEW LISTINGS
28' TOLLY — Woody $15,900
28' TOLLY Sportfisher $29,500

See the all new 26' and 30' TOLLYCRAFT on Display this weekend — Coffee and Donuts.

SAIL

26' GRAMPION $14,900
28' MacWESTER $24,500
30' MORGAN — loaded $34,400

CEDAR GROVE MARINA
"Located on the highway just Before Swartz Bay
656-2580
The Home for TOLLYCRAFT in Victoria

24' BAYLINER, COMMAND Bridge, 188 Mercruiser, F.W.C., trim tabs, anchor pak, enclosed head, compass, mahogany swim grid, sounder and C.B., sleeps 5 or 6, full galley, sliding glass doors. Price $15,500. 382-9597.

BAYLINER 24½', FIRST launched January, 1978, Volvo I-O 225, standing head, sleeps 4-6, ice box, stove, sink unit, etc., ample storage space, large fish box, 76 hours, moorage paid to 1979. $13,800. 479-0458.

15' K & C THERMOGLASS WITH 50 H.P. Mercury motor. Both in immaculate condition. Explorer trailer convertible top, sleeper seats, tape deck, spotlight, compass, life jackets and other accessories. $3,500. 652-2692.

NEW 36' FIBERGLASS OVER plywood, has to be finished. Engines, shafts, rudders and fuel tanks installed. Includes all controls, gauges, and hydraulic steering. Best cash offer. 743-2921, 743-2512.

24½ 1976 FIBERFORM BAJA Bridge, 188 Mercruiser, Merc OB, all the best toys, low hours. Like new and ready to go. $16,000. Victoria Boat Mart, 383-3324, 453 Head St.

CLASSIC EASTHOPE 1-CYLINder engine in 24' plank-hull boat, berth, sink, head; economical sports fishing at $2,750 or best offer. Days 388-5345, evenings 388-5483.

NEW 14' K AND C THERmoglass boat, trailer and 35 h.p. Evinrude, 9.5 Johnson, paddles, gaff and net. Asking $3900 — Offers. 478-6979.

50' MUST SELL
Steel boat, diesel power, radio, phone, etc. "C" Fishing Licenced, good live aboard, "Sandpiper." Phone 5 clock 384-3355.

1976 24' FIBERFORM BAJA COMmand bridge, loaded with extras, 390 hrs. $16,500. 112-334-4216, 112-338-7386.

MUST SELL 24' CONVERTED fish boat with 4-cylinder Gray Marine, good condition, $4800 or nearest offer. 652-3549.

18' PLYWOOD — FIBERGLASS hull boat, 40 horse Johnson outboard electric start. $650. 388-5238.

15' V BOTTOM FAMILY RUNabout, motor available, very seaworthy. 477-2805.

STYROFOAM — 170 CU. FT. — ideal for float or boathouse. Less than half price. $250. 477-2222.

23' CRUISER, 6-CYLINDER ENgine, head, sounder, radio, many extras. $6,000. 112-646-2067.

OLDER 40 MERC., ELECTRIC start, remote controls. Offers on $250. 478-4602.

AS IS CONDITION. PACKAGE deal only. 12' boat, trailer, 10 h.p. Johnson, $265 cash. 592-3708.

BOAT LETTERING A SPEcialty. Phone Ken Warner, 652-2007.

19' CABIN CRUISER. TWO- 50 horsepower Mercury outboards. Needs some work. 652-3624.

MUST SELL 12' CLINKER-BUILT row boat, good condition, 385-2913, 382-7501.

20' CABIN CLINKER BOAT. TOP condition, $4800 or trade for equal value. 385-3965.

CANOES FOR RENTAL.
Phone 656-2107.

16' FIBERGLASS CANOE MOLD 595-1528

40 H.P. JOHNSON OUTBOARD motor and fuel tank. $400. 598-3907.

9' ALUMNUM BOAT, OFFERS. 383-4913.

80 H.P. MERCRUISER ENGINE $300. 592-7543.

50 H.P. MERC, CONTROLS AND tank. $350 or best offer. 479-5532.

HYDRO PLANE, FOR SALE, contact Mike. 598-1405.

AQUA DORY, 8' COMPLETE. $175. 479-1725.

80 BOATS and MARINE

"It's The Service That Sets Us Apart"

USED BOATS
24' Reinell Sedan
—188 Mercruiser FWC
Full Galley
—Marine Heads
OFFERS

21' Reinell Sedan
—188 Mercruiser FWC
—Full-Galley
—Marine Heads
OFFERS

Canaventure V175
(16'6")- '77 Model
—120 h.p. Mercruiser
—Calkins trailer
$6,995

17' HOURSTON GLASSCRAFT
—140 Mercruiser I.O.
—Road Runner trailer
$5,995

14'3" K & C
—40 hp. Merc. Elect.
—4.5 Merc
—Trailer
$3,495

PLUS NEW
BAYLINER
HOURSTON
GLASSCRAFT
MIRRO CRAFT
JOHNSON outboards
VOLVO — OMC

Sterndrives — Trailers
Accessories

All at
GIBSON
Powercraft
CENTRE LTD.
2520 Gov't St. (Near Bay)
382-8291

PELAGIC
PACIFIC INDUSTRIES (1974) LTD.
A COMPLETE STOCK OF
FIBERGLASS
AND
EPOXY
MATERIALS
Z SPAR
MARINE PAINTS
428 E. Burnside
VICTORIA
386-1811 386-7814

NEW
Double Eagle
Silverline
MERCURY-HONDA
BOATS
Outboards at
MULLINS MARINE
SALES LTD.
925 Yates St. D-00365A
382-1928 382-4515

WANT TO RENT
Boat, 14' or longer, minimum 25 horsepower, August 4-18. Have cabin on Saltspring, require for contact to Deep Cove, 8 mins. away. Expected running hours for stay plus or minus 4 hours. Phone Lorne at 478-4794 or 387-3655.

GOLDSTREAM MARINE
SELLOUT SALE FINALE
21' Lund Cuddy cabin V8, powered. The last but biggest and best bargain of all boats sold in are sellout sale. $13,000 or offers. DL 01279, 478-8361, 2994 Jacklin Rd.

20' SPENCER CABIN CRUISER, camper canvas, new. '76 Johnson 55, '76 Johnsn 6, head, stainless steel sink, radio, many extras, 25 gal. built in gas tank, excellent cruising and fishing boat, $2000 firm. 478-5461.

MUST SELL
19½' Brandlmayr cabin cruiser, newly painted, excellent condition, 65 horsepower Mercury. 10 horsepower Evinrude. Extras. Asking $2500 but open to offers. 386-9814.

1976 20 HP EVINRUDE WITH TAchometer used approx 70 hours, $750. 1964 18 HP Evinrde wit tachometer approx. 150 hours on new power head installed late in 1976, $325. 477-8692.

24 FIBERFORM HARDTOP, full standup canvas 1977, full galley, head, 165 Mercruisr, very clean, cruisable, fishable and priced right at $7,950. Victoria Boat Mart, 383-3324, 453 Head St.

FISHERMEN
14' K & C thermoglass, 55 horsepower Evinrude, 2 gas tanks, sounder, tach, 900-lb. trailer. Only $3,250. 658-5673.

WANTED SALMON TROLLER for charter, 9-years commercial fishing. Have chartered the Five King's II. Call Ron King: 479-4661, 382-7750.

34' X 9'6" CONVERTIBLE FISH boat, diesel, extensive overhaul. Must sell $8500. 748-9563 after 9 p.m.

23' REINELL, 1976, 233 H.P. Mercruiser, excellent condition, $14,000. 477-0686.

12' ALUMINUM BOAT, MIRROR craft, lifejackets and oars. $400 firm. 479-6265.

1958, fully equipped, reduced to $12,500. Boathouse available. 477-2776.

11' FRONTIERSMAN FIBERglass and 2-horse Johnson, both $400. 478-5089, 478-8816.

12' CLINKER, BRIGGS AND Stratton motor, new oars, $225. 598-1709.

21' ALUMINUM COD BOAT, C license, jet propelled, 2 years old. 746-7979.

1975 EVINRUDE, 4 HORSEPOWer, with 2½-gallon day tank. Excellent condition, $225. 652-5878.

5-HORSE SEAGULL, PERFECT condition. Never in salt water. $325. 383-2008.

22' REINELL, 170 VOLVO ENgine, Volvo leg, low hours on boat, galley and head. $6,990. 383-9865.

12' HOURSTON GLASSCRAFT 20 horsepower Johnson, trailer, all good. $650. 595-8147.

1977 9.8 MERC. OUTBOARD motor, short shaft, used 15 hours. $675. 656-4691.

HALF PRICE, NEVER USED, new plan for 28' boat. 385-4545 mornings and after 5.

$150, BOAT AND TRAILER, needs paint. 359 Foul Bay Rd.

12' FIBREGLASS DAVIDSON, $400 or best offer. 479-4250.

15½' BOAT, 50 MERC, $1500. After 5 p.m. 652-3844, 595-1758.

CANOES FOR RENT.
656-2107

17' GLASSCRAFT 1976 70 HORSE Johnson E-Z load trailer. 656-1485.

80 BOATS and MARINE

D J YACHTS
SPECIAL BOATS—
SPECIAL PRICES

1976 24' SURFER, O.M.C. 225 low hours. A quality vessel. Absentee owner must sell. Asking $11,995
1973 23' SEARAY, Merc. 188 — 284 hrs. Cuddy cabin. Many extras, including 9.9 Merc. and bracket, tabs, compass, sounder, VHF. Now $11,495
1976 24' GLASCRAFT. Volvo 225. New price $22,000 with extras. Must sell special at $13,495
1974 26' CUSTOM CRAFT, long cabin model. Merc. 188 with 240 hrs. Good family living and cruising. Quality teak interior. Asking $22,895
1975 23' LARSON, Merc. 188 with 48 original hrs. Quality glass, well finished interior. Priced to sell — Now $12,895
Selection of power craft from 14'-50'; Sail 18'-40'. Bank financing available.
NEW LISTING REQUIRED — PLEASE!
Don White and Joyce Omlid, Bosun's Marina, 656-5558.
Randy Boyle, Oak Bay Marina, 595-3366.
Pedder Bay Marina, 478-1771.

DIVING CHARTER VESSEL and business for sale. Converted 70' tug. Fully equipped for diving charters. Would be ideal "way of life" for a couple who lived aboard. Also suitable for business conventions, office excursions, day charter operation and fishing charter. For further particulars of this unique business opportunity contact National Boat Sales Ltd. 656-3966.

CANOE COVE
YACHT SALES
Open 7 Days a Week
656-5711 656-3918
Eves. 652-4386

Van Isle Marina
DEKS OLJE
The new efficient way to treat and finish your teak and other woods. Obtainable also at SAILTREND, MITCHELL AND ANDERSON (SIDNEY).
VAN ISLE MARINA CO. LTD.
Box 2130 Sidney, B.C.

HARBOUR MACHINE LTD.
CHRYSLER — VOLVO
Marine gas and diesel engines
Complete Propeller and Shaft repairs
One day service when necessary
Custom Machine and Welding work
31 Erie Street 383-6555

28' MONK VOLVO, DIESEL OIL stove, $16,200. 28' OWENS, F.W.C., low hours, $16,200. 24' FIBERFORM, as new, $12,900. SAILS — CAL 21, 3 sails, 6 H.P. engine, $4,700. HUGHES 25', 3 sails, new engine, $9,950. COVE YACHTS, MAPLE BAY, 748-8136. Listings required for prospective buyers.

Repower
At Sea Power
COMPLETE ENGINE REBUILDING facilities for all makes gas and diesel — reasonable rates. All work fully guaranteed. 656-4341.

BOATERS!
SEE OUR large display of appliances, plumbing and electrical supplies.
PEDEN R.V. LTD.
2855 Quesnel 386-3464
Behind Empress Pontiac Buick

Allstate
MARINE INSURANCE
Excellent Rates. Low deductibles.
HENDERSON REALTY 385-9741

28' COMMAND BRIDGE
Fibreform long cabin model with twin 188 10's, F.W.C. 500 hrs., in perfect condition and loaded with extras. MUST BE SOLD. A steal at $21,500. 595-0282 or 383-3203.

LISTINGS NEEDED
We have more buyers than boats. Can sell your good used boat (over 20') quickly, commercial or pleasure. Squire fBoat Brokerage, 384-3363.

41' CANOE COVE, TWIN V-8 power. Sport fishing version with bridge, loaded and immaculate. Reduced to $69,900. VIEW BY APPOINTMENT with Victoria Boat Mart, 453 Head St., 383-3324.

SEAFARER III SOUNDERS
$129.50
C.B.'s, $89 and up. Radio telephones, auto. pilots, radar. Frederick Goertz Ltd. Sales and Service. 503 Yates St., 385-8375.

34' CHRISCRAFT CLASSIC, TWIN power, one of a kind, absolutely Bristol condition, boathouse kept. Connoisseurs only need apply. Victoria Boat Mart, 453 Head St., 383-3324. Ask for DICK.

SACRIFICE! NEARLY NEW, EXcellent 22' K and C Thermoglass, 188 Mercruiser, hardtop, bulkhead, full galley, head, safety-oriented, loaded with extras. Ful particulars tryout, 652-3802, 652-2443.

WELL BUILT 27 FT. LAPstrake family cruiser. Garden design interceptor I-O power. Sleeps 4-5. Galley, head. Trim tabs. Full canvas. Top condition. $11,900. 386-3808.

26' DELUXE COMMAND BRIDGE cruiser, fiberglass hull, deck, and bridge. 2½ years old. 233 horsepower Mercruiser, fresh water cooled, 40 hours. Many extras. Sacrifice. $18,900. 477-3675.

17' THUDERBOLT SKI BOAT, V-8, inboard-outboard. Rolled and pleated upholstery. Excellent ski boat, complete with trailer. $3,995 or offers. 386-1750.

13-14' STARCRAFT ALUMINUM boat, 15-horsepower electric start, heavy duty trailer, windshield, steering, and controls. $550. 642-5836.

18' HOURSTON GLASSCRAFT, 170 Penta, 280 Volvo Leg, 61 hours, full camper back, B and S rails, trimtabs, CB, galvanized trailer electric winch. $10,300. 478-6478.

16' FIBERGLASS HEAVY DUTY, $700, 1600 lbs. factory trailer, $175. 14' wooden runabout, trailer and motor. All in excellent condition, $850. Phone 386-3711.

34' DISPLACEMENT POWER sedan, oil heat, 5 berth, Westcoast and Alaska possible, full survey 1977. Just $21,900. Victoria Boat Mart 383-3324, 453 Head St.

20' EXPRESS CRUISER, STOVE, head, sink, icebox sleeps 3. Engine needs work. Sacrifice, $3500. 598-5704.

CRUISER TRANSOM STEP, Davits, 4 mounting dinghy, chromed bronze, new 479-0645 after 5.

12' ALUMINUM BOAT FIBERglassed, rebuilt Sears Tecumseh, 5 horse power, outboard, and trailer, $600. After 6 p.m. 388-7088.

18½ REINELL 130 H.P. VOLvo, and 270 Volvo Leg on 3,500 lb. E-Z Load trailer. Sounder, C.B., Offers. 382-5923.

16' FIBERGLASS SKISCOT; 33 H.P. Johnson, electric start, 1½ H.P. Seagull, trailer. Asking $1500. o.b.o. 748-8771.

10' PROFESSIONAL GERMAN neoprene-canvas raft, slat hardwood floor, replacement over $900. Best offer. 479-0660.

24' WINNER SEDAN CRUISER, 50 hours, full galley, equipped, 188 Mercruiser I-O. $9900. 385-5541 days, 478-6096 evenings.

15' HOMEBUILT RUNABOUT with trailer and 10-horsepower Johnson electric motor, excellent condition, $1175. 479-2363.

MUST SELL: 17' GREW FIBERglass, 120 hp Merc i-o, complete with trailer, top, 9.5 hp kicker. Offers. 386-6689.

1975 22' SEA-RAY, CUDDY cabin, 233 horse Mercruiser, loaded. Asking $14,500 or best offer. 652-5567.

WANTED; 4-CYLINDER MERCUry outboard parts. 50, 65 to 80 h.p. 652-2619.

14' FIBERFORM, 40 HP. 76 Merc. electric, E-Z load trailer, $2,395 or offers. 656-2353.

9 H.P. BRIGGS AND STRATTON air cooled engine. $250 or best offer. 479-0064.

17' HOURSTON GLASCRAFT, easy loader trailer, excellent condition, $2500 or best offer 592-1072.

10' HYDROPLANE AND CUSTOM trailer, excellent condition, $675. 386-0109 after 5.

3 H.P. EVINRUDE, O.B. $150
595-6776.

1967 60 HP. JOHNSON, NEVER IN salt water, $450. 477-8035.

80 BOATS and MARINE

DO YOU
Need A New TRAILER??
We have just received a carload of trailers —
CALKINS
ROAD RUNER
CALKINS and
ROAD RUNNER
Bulk purchase enables us to pass our savings on to you!!

We also have a
GOOD SELECTION
of
USED OUTBOARDS
from 40-115 hp.

Mercury Marine
Your 1-Stop Marine Centre
800 Cloverdale
385-1457

THUNDERBIRD YACHT SALES
WESTPORT MARINA
2075 Tryon Rd., Sidney, B.C.
V8L 3R9 656-5832
Westport Marina next to the BC Ferry Terminal, Swartz Bay.
HOURS: 9 am-5 pm
closed tuesdays
WE ARE N NEED OF LISTINGS NOW AT WESTPORT MARINA
25' to 50' BOATS
POWER OR SAIL
—3 on-water locations
—Free extensive advertising
—A net price to you or a 10% brokerage fee
—Negotiable on larger yachts
WE ARE ALSO DEALERS FOR:
SANGSTER
CARVER
CRUISE-A-HOME
CHB 34 TRAWLERS
BAYLINER YACHTS
WE WILL BE CLOSED on July 30th, 31st and Aug 1st as we are attending THE BAYLINER DEALER BOAT SHOW at the Rosario Resort East Sound Washington.
Back on deck Aug. 2nd. For boat purchases or brokerage needs please call John Neufeld at —
656-5832

Tollycraft
NEW!!
26' TOLLY Sedan
and
the fabulous new
30' TOLLY Sedan
Both on Display
This Weekend at
CEDAR GROVE MARINA
656-2580

McQUADE'S MARINE SUPPLY
PASTIC Mushroom VENTS, 4" $19.95
PLASTIC Clamshell VENTS, from $5.13 ea
1252 Wharf St. 388-4343

RADIOS—SOUNDERS—RADAR
VHF — Single Sideband — CB radio — Flasher depth sounders — Radar — Chart recording sounders
Sales — Service — Installation.
Ball and Shemilt Electronics Ltd.
1 West Burnside Rd. 386-9414

Chrysler—Seagull
OUTBOARDS
Sales — Parts — Service
KEN PRASING EQUIPMENT
478-9313 934 Goldstream

30' DISPLACEMENT CRUISER. Cedar carved on oak. Enclosed head, full galley, teak, mahogany and cedar joinery. Moored at Fisherman's Wharf. 386-0456. $11,900 or best offer.

TROJAN F30, GLASS WITH TEAK decks, twin 215 FWC power 1975. Command Bridge, very complete, low hours and well worth $28,900. Victoria Boat Mart 383-3324. 453 Head St.

BUTLER SEARCHLIGHT FROM England for the boatman who has nearly everything. Pilot house controls, never used, asking $800 or best offer. 642-4456.

21' REINELL CABIN CRUISER. 188 Mercruiser. Low hours, head, stove, sink etc. Excellent condition. Asking $9,500 or best offer. 245-7693 or 245-7828.

26' TROJAN
1968, fully equipped, reduced to $12,500. Boathouse available. 477-2776.

FIBERGLASS REPAIRS AND custom work. Quality workmanship. 10 years experience. Small or large jobs. Call Russ at 478-1201.

38' MARINER, COMMAND Bridge, twin power, very spacious with liveaboard accommodation, personal reasons force immediate sale. $65,000. 656-6721.

16' LAPSTRAKE RUNABOUT full canvas, two rebuilt motors with tanks, 1500 lb. Holsclaw trailer. All in top condition. $1100 or best offer. 479-5360.

JET BOAT
19' Miller, 460 Ford 320 horse, Brookleign jet, matching custom Tandum trailer, offers to $7,000. 384-2176 or 478-5969.

14' RUNABOUT, TRAILER, 9.5 Johnson, 3 horsepower Evinrude, $600. 595-1141.

81 SAILBOATS

30' PELAGIC PACIFIC DIESEL Sloop, Farrymann, full dodgers, sails and almost brand new. Asking $30,000. View by appointment Victoria Boat Mart 383-3324, 453 Head St.

ERICSON YACHTS
Alex Chisholm Yacht Sales
Anglers Anchorage Marina
933 Marchant, Brentwood Bay
652-3531

CLIPPER 26 FIVE BERTH cruising sloop, full galley, encl. head, all 1975, 9.8 Merc 1977, trailer too. Steal of the week at just $7,900. Victoria Boat Mart 383-3324, 453 Head St.

CROWN 23, RIGGED FOR CRUISing, racing and single handing, 6 sails including spinnaker; 9.5 Evinrude. Large inventory, 1-owner boat. $11,800. 477-8094.

22' VIKING SLOOP C&C
Perfect condition. Finest equipment. Outboard. Extras. Owner returning to U.K. Will finance. $6200 or best offer. 385-5150.

NEWPORT 28 C&C DESIGN racer cruiser, beautiful teak interior, knot meter, fatho, stereo 3 sails, 9.9 OB, $23,000. Call evenings 112-245-7524 after August 3.

81 SAILBOATS

SQUIRE BOAT BROKERAGE

SAIL
31' C+C Corvette, loaded $22,500
32' SPENCER SLOOP, offshore, liveaboard $30,000
38' LUDERS Motorsailer, 2 heads, aft-cabin, diesel $59,500
39' BRITISH built MOTOR-SAILER Excellent for charter $65,000
42' SPENCER Sloop, strong, sound and fast $79,500
55' PRIVATEER Ketch, for offshore fishing, charter, what-have-you $100,000

POWER
18'6" DIESEL Launch, new $9900
25' GREW, trim tabs, swim grid, new Try $20,000
59' Command Bridge Diesel Trawler Try $33,000
38' DISP Cruiser, liveaboard, Chrysler Crown Try $7,000

524 Head St.
384-3363

COLUMBIA
Gypsy Yacht Sales
We are proud to announce our appointment as British Columbia's exclusive dealer for Columbia Yachts. You are cordially invited to view our Columbia 8.3 (27') arriving Aut. 1.
2270 Harbour Rd. 656-5591

BROLITE
Z-SPAR PAINT
Varnish and anti-fouling bottom paints at.

SAILTREND
1157 Newport
592-2711

Island Drifter
25' Motor Sailer
Hit of the Vancouver Boat Show. May be seen at Squire Boat Brokerage, Outer Harbour, Marine Ways, 525 Head St., 384-3363.

BRAND NEW
TANZER
SAILBOATS ON DISPLAY
22'—7.5 metre (24½')—26'
at
BOB WHYTE MARINE
Sales and Service
656-7286
Corner Harbour and Resthaven

40' DIESEL MOTOR SAILER $60,000
36' dielsel, aft cabin ketch $43,500
37' sloop, cruise-race $52,000
36' ketch, diesel $36,000
30' Yawl, 6 sails $18,500
25' sloop, fg., sleeps 5 $ 9,950
GEOFF CIMPSON, MAPLE BAY
R. R. 1, Duncan, 748-3242

26' THUNDERBIRD SLOOP, glass over plywood, main, Genoa, light and heavy air spinnakers, marine toilet, alcohol heater and stove, Sportyak II dinghy, brand new 9.9 horsepower Honda 4-stroke engine. Free moorage 'til April 1st. $7800. 382-2302.

26' GRAMPION
Near new 99 OB, full sail inventory includes spinnaker, enclosed head, accommodation for five Contact John Watson, Cedar Grove Marina, 656-2580

CHEROKEE WORLD CRUISING catamaran, all glass construction, 3 staterooms, plumbing ensuite, 9-place dining, full galley, diesel, etc. galore. Offers to $75,000. View by appointment. Victoria Boat Mart 383-3324, 453 Head St.

VALHALLA
C and C designed Viking 28 Cruiser-Racer. 8 sails, included two spinnakers, 9.8 Mercury outboard, dinghy, safety package, much more. $17,850. 479-2803.

36' ENDURANCE DIESEL CUTter, Motor sailer. Absolutely immaculate, teak, in and out steering, as new $59,000. Victoria Boat Mart, 453 Head St., 383-3324. ASK FOR DICK.

ATLANTIC PROVEN — LEISURE 17½' offshore cruising sloop, 6 sails, CQR, 4 berths, all kins of gear, new Johnson OB, $6,750. Victoria Boat Mart 383-3324, 453 Head St.

CAL 25, WITH FULL INVENTOry, many extras, 6 sails, Honda outboard, excellent condition. $11,000. 658-8376.

CAL 25, WITH ALL THE GOODies. C.B. radio, sounder, 4 sails, full lifelines, new 15 Johnson electric, sailaway, $11,900. Victoria Boat Mart 383-3324, 453 Head St.

21' NORWESTER 5 BERTH cruising sloop, full lifelines, new 9.9 Saildrive OB, electric, galley, head etc. All for $8,900. Victoria Boat Mart 383-3324, 453 Head St.

VICTORIA HONDA
OUTBOARDS for the sailor
7½ hp and 9.9 hp in stock
2851 Douglas 386-8364

34' HEAVY DUTY CRUISING Sloop. Atomic power, teak decks, lots of Class, registered Halifax, asking $29,000. Victoria Boat Mart, 383-3324, 453 Head St.

SPORTY YAK II, OARS AND rubbing ring, excellent condition $175. CAl 20, blue African Queen cockpit cover $75. 656-2189.

CROWN 18, FIXED KEEL, Fibreglass hull, mahogany trim, excellent condition, call 595-3137 after 6.

COLUMBIA 22, 4 SAILS, NEW lifelines, outboard motor, dinghy, asking $8300. Moorage paid 'til March '79. Call 652-4388, after 4.

SAN JUAN 21
In very good shape, new rigging, head. Located Maple Bay. Free mooring, $4,900. 112-848-0448.

MUST SELL MY BEAUTIFUL 18' Clinker Sailboat, fully equipped for cruising, cabin, Seagull engine, etc. $2500. 652-4297.

HAIDA 26 SAILBOAT
Race and cruise equipped. Many extras. Excellent condition, 592-3131. 592-3131.

LONELY RANGER 23, NEEDS kindly master. Quality throughout. 592-4011. $13,500.

22' FLYING DUTCHMAN, NEEDS work. Trailer included. Best offer. 384-2709.

8' Fiberglass Sabot with sail, rudder, centreboard and oars. Best offer. 479-4834.

16' COMET SAILBOAT, WITH extras, $1500 offers, 479-2206 after 6 p.m.

22' COLUMBIA, EQUIPPED FOR cruising, immaculate. Phone 478-5550.

24' SHARK, EXTRAS, EXcellent condition, offers after 5. 477-4951.

27' NAVAL WHALER, CONVERTed to cruising sailboat, $5,000. 656-6502 after 7 p.m.

FIREBALL, FULLY EQUIPPED, needs some work. Must sell. $900 or offers. 598-8517.

PLANS FOR 34' WHARRAM CAtamaran; best offer by July 31st. 386-1055.

20' DAY SAILER, FIXED KEEL, with outboard $1200. 386-0982, 385-0254.

SANTANA 25, 3 SAILS, MANY extras. Excellent condition. $13,300. 656-3070.

CATALINA 22, $6500, 6 OUTboard, dinghy, etc. 479-1836.

92 SPORTING GOODS

NEARLY NEW WINCHESTER 2200, 12-gauge pump, complete with case and cleaning kit. 388-6829.

SMITH AND WESSON 38 CAlibre target revolver. Many extras. 386-7609 evenings.

TWO SETS TOP QUALITY MEN'S golf irons. 383-5560 after 4.

92 SPORTING GOODS

INTERNATIONAL KNIVES
RIFLES — PISTOLS — SHOTGUNS

HK93 223 Cal, BRNO 22 Hornet, quality German bolt action 22 repeaters, $89.95 Remington pump 44-40 Finnish Bolt Action 30-06 Winchester Mod 92, 12 Ga. pump Browning 22 Cal International Medalist Books, Law enforcement Bible, gun traders' guide, Pistols of the World, History of S and W hunting regulations now available!

WE HAVE THE EDGE
574 Yates St. 383-2422

Robinson's
WE AIM TO PLEASE
RIFLES: B.S.A. 30.06 4x, $299; Park-Hale 7 mm., $229; Alpine 270 4x, $249; Rem. mod. 660, .308 4x, $249; Roger 44, auto., 2½x, $329; Browning 270 auto., 3x9, $359; Win. 30.30, $114; Savage .308 clip, $229; Win. 30.06 4x, $324; Husquarna .308, 2½x8, $449. SHOTGUNS: Win. 12G pump, 3", $179; Higgins 12G auto., $149; Fox 16G dble., $159; Rem. 12G pump, 3", $249; single shots from $42. PISTOLS: Roger 44 mag., $249; Colt .45 auto., $399; Luger 1916 Earhart, $359; S-W 357 stainless 324. Surplus ammo .303, 8mm., .308, 9 mm.
FREE 1-YR. LAWAY PLAN
1307 Broad 385-3429

WATER SKI?
Mercury Marine
The Ski Specialists
at
800 Cloverdale
385-1457

FRANK WHITE'S SCUBA SHOP
832 Fisgard 385-4713

WHITE'S WATER WEAR, Canada's popular wetsuit is sold from coast to coast. Quality is the reason. On the Island at: Duncan Scuba Sea, Duncan; Seafun Divers at Nanaimo, Courtenay, Port Alberni and Campbell River; Tyee Marine at Campbell River; Surf Sports at Tofino and Nootka Sound Marina, Victoria at Frank White's Scuba Shop.

PLAY-MOR
Billiard Tables, Shuffleboards
Cues and Accessories
Poker table Tops for Card Tables
FOOSBALL TABLES
Factory to you — and Save!
10 PER CENT OFF ALL CUES
JULY AND AUGUST
384-3332 517 KELVIN RD.

BEAT THE HEAT!!
GO WATER SKIING
GET YOUR SKIS
and equipment from
MERCURY MARINE
800 Cloverdale 385-1457

RIMPAC DIVERS Ltd.
Underwater photography course starts Aug. 6. Learn to take pictures underwater from "The Professionals" at Rimpac Divers, 9818 Fifth St., Sidney. 656-6313.

ARCHERY
Man's 4-wheel hunting compound, used twice, 29" draw, 60-38 holds. Ladies target bow, 60" long, 25 lb. at 28". Lots of extras. Total cost over $459, selling for $200, 595-3053 or 382-9236.

SWIMMING POOL
30x15' above ground, filter, heater and decking, $1600. 386-2111 (9-5). Ask for Mr. Lucas.

DIVING COMPRESSOR
Bauer, 4.5 cu. ft., like new, an excellent buy, $1400. After 5 p.m. 384-3092.

WATER SKIIS WITH TOW ROPE and life belt $75. 598-6408.

93 CAMERAS, SUPPLIES and PHOTO FINISHING

Pentax Lens Special
(K) mount 35mm 3.5 $99.99
Bill's Photo Supply
1673 Douglas 383-7443
or 383-2524
NEW HOURS 9-5:30
THURS. AND FRI. 9-9
LANGFORD STORE
NOW OPEN
800 GOLDSTREAM
478-2712
OAK BAY STORE
ALSO NOW OPEN
2647 Oak Bay Ave. 592-3122

city photo
1227 Gov't.
385-5633
HASSELBLAD 500 C-M body with sonnar 150 mm lense
$1,500

CHOOSE YOUR LENS: OM-2 body, auto 310 flash, bounce bracket and cord, screens and filters, camera bag. Like new. New over $600, offers complete or separate. 479-0302 5-7 p.m.

400 MM. VIVITAR LENS 5.6 auto, Nikon fittings, meter coupled, skylight filter, case and sniper shoulder mount. $140 firm. 652-3862.

NIKON F2-dp2.20, 28, 50, 105, 200, 300 Nikkors. Haliburton case, etc. Leica 8x10 easel, Honeywell 640 autofocus preview projector. Phone 479-0660.

PENTAX SPOTMATIC SP1000, with 50 mm F-1.4 lens, $160. Extra lenses, 35 mm F-3.5, $75, 24 mm, F-3.5, $85, 135 mm F-2.8, $55. 592-7725.

FUJI SPECIAL, BUY 2 rolls 20 exposure Fuji film and receive a free beach ball. ISLAND COLOUR LABS, 615 Fort St. 384-2242.

KEYSTONE MOVIE PROJECtor, dual 8, Atlas Rand XL204 movie camera, Bell and Howell Super 8. 386-0917.

96 RANGES, STOVES and FURNACES

MOVING AUGUST 1ST: FOR sale, Force 4 burner apartment size coppertone electric range, like new, $100. Self cleaning white electric range, $250. 477-5640, 9 to 5.

YEAR OLD AIRCO 90,000 CONsole Oil Furnace with above ground tank, $300 firm. Victoria Press Box 656.

30 GALLON WATER TANK; OIL cook stove; wood burner; oil drum and stand; days 385-3255 or after 6 478-8258.

McCLARY 30" RANGE, FULLY automatic, minute minder, rotisserie, white, excellent condition, $200. 388-4074.

FULLY AUTOMATIC 30" RANGE, Minute-Minder, rotisserie, white, like new. Was $595, $295. Excellent condition. 385-9983, 382-0781.

SELF-CLEANING STOVE, ADMIral, in excellent condition, avacado. $400. 382-8670.

OIL STOVE WITH 45 GALLON drum and stand, coil and bronze water tank. 383-7755.

24" GIBSON STOVE, NEW CONdition, $50. 382-5825 or 656-4582.

OIL TANK WITH STAND AND furnace. 595-0651 after 4.

AS NEW MOFFAT OIL RANGE complete $75. 2619 Shelbourne.

97 FURNITURE

SELL-OUT
EVERYTHING MUST GO!
Because the property at Glen Lake has been sold, we must clear all our furniture and accessories. Sofas, chairs, lamps, tables, hide-a-beds, dining room suites, bedroom suites at sacrifice prices. Good selection still available but hurry as stocks are limited. Tillicum Furniture, Glen Lake only. 2612 Sooke Rd., near Jacklin. 478-0522. Open Mon.-Sat. 9-5. FIRST COME, FIRST SERVE BASIS.

MATTRESSES
INVEST IN THE BEST
INVEST IN REST
B. F. Goodrich foam rubber mattresses guaranteed for 20 years. Latex foam rubber automatically adjusts to variations in weight giving even support the full length of the spine. They are comfortable, cool, hygenic and are made in a fire retardant ticking. 3'3" $159 — 4'6" $189 — Queen, $229 — King, $299. Box springs to match. Polyfoam mattress topper pads, single $8.55, double $11.65, Queen $14, King $17.75. Angle iron bed frames with rug rollers $34.
IMMEDIATE DELIVERY
GREGG FURNITURE
2300 Douglas 388-7365

Clearance of Floor Sample Furniture
Queen City 4 pce. rock maple bedroom suite, $699. Kilgour 6 pce. dark pine bedroom suite, $1,599. Salem finish buffet and hutch, $469. 2 tea wagons, 1 walnut, 1 mahogany, $299 each. 1 Teak buffet, $199. Hankin floral high back sofa and chair, colonial style, $579. Hankin high back sofa and chair, dark brown floral, $750. Fairline gold velvet 5 pce. Sandbox group, $1,100. Baily Schmitz gold floral sofa and loveseat, $799. Tynan dark brown velvet loveseat, $588. 20% off on all table lamps.
ACTIVE
FURNITURE DISTRUBUTERS
566A DAVID ST.
382-8274

SORRY FOLKS, OUR CONTAINer was held up on the dock in Vancouver, it well be in first of the week. Super savings all weekend on old stock. We must make more room. Open Sunday, 15 min from town. Pete's Place, 786 Goldstream. 478-6000.

3-PIECE CHESTERFELD SUITE, green, bronze, floral pattern on natural background in excellent condition, also solid Elm coffee and end tables. No reasonable offer refused. Must be seen. Telephone after 5 p.m. 592-2719.

NEW 9 PIECE OAK DINING room suite by Bernhardt, $1900, green velvet french provincial chair, $175; oak desk with chair, $295. 656-4646.

TEAK DINING ROOM SUITE, AS new, table with two pull-out leaves, four covered chairs, and buffet. $500. Call evenings. 479-8643.

LOVESEAT, END TABLE, BEDroom suite, chest of drawers, single beds, dining room suite, hide-a-bed and matching chair. 385-4545 mornings and after 5.

MATTRESS, SIMMONS BEAUtyrest, double, less than 1 year old. 20 year guarantee. $225. 385-8556.

FOR LOWEST PRICES
shop at
DODD'S FURNITURE
2563 QUADRA 388-6663

FRENCH PROVINCIAL HEADboard and footboard with rails. Fits double box spring. $45. Early morning or late evenings. 382-5939.

COLONIAL COUCH AND CHAIR, good condition, $425, or best offer. Would consider trade for older style overstuffed couch, 592-7435.

HEADBOARD, FOOTBOARD AND rails for double bed. Plus triple dresser with mirror. Good condition. Both for $95. 477-8850.

FIRM TWIN BED, $50, PORTAble washer spinner, $25. Phone 386-6220, after 5.

FIRM KING SIZE MATTRESS, box spring, steel frame, padded headboard, 477-8917.

MEDITERRANEAN-STYLE TRESTle dining table and six leather chairs. $300 firm. 598-6498.

COUCH AND MATCHING CHAIR in good condition, $80. 477-6534 after 5 p.m.

PARSON'S STYLE TABLE WITH matching bench and 4 chairs, $250. 477-2876.

CHESTERFIELD SUITE, KITCHen table and 4 chairs, 1 oak office desk. 656-5114 or 656-4898.

MICELLANEOUS BEER PARlour chairs for sale. Contact Gary Kelly, 386-6141.

KING SIZE WATERBED, $175; sofa and chair, $85. Call 385-0680 after 4 p.m. anytime.

CUSTOM BEDS; CAPTAINS, $125, mates $115, bunk beds, $100. 479-7400.

2 BLUE OCCASIONAL ARMchairs. Excellent condition. Must be seen. 385-8440.

EUROPEAN SPA LIFETIME membership, have transfer papers. Offers considered. 382-6532.

ROLLTOP SINGLE PEDESTAL genuine oak desk. Late Victorian buffet with mirror. 383-6663.

CONTEMPORARY WALNUT buffet, storage for silver, linen and china. 477-3106.

WALNUT DINING ROOM SUITE and 4 chairs. Secretaire. Table. 652-3137.

NEWLY UPHOLSTERED TAPEStry couch with chair; $600, or offers, 385-4055.

SAGERS' — VICTORIA'S LARGest selection of colonial furnishings. 1802 Gov't, 386-3841.

QUEEN SIZE WATERBED, $200; includes handcrafted frame, liner and heater. Phone 382-8547.

TWO CHAIRS, MAHOGANY WITH red velvet, $50. 595-2189.

SIX MONTH OLD QUEEN SIZED bed. $150. 383-6496.

CHESTERVIELD SUITE, EXcellent condition. 385-3972.

UPHOLSTERED CHESTERFIELD suite for sale. $100. 477-2271.

PAIR OF 30" TWIN BEDS, $70. 477-2141.

OAK TABLE WITH 4 CHAIRS, good condition, $395. 430 Parry St.

ONE TWIN BED AND BOX spring, good condition, $75. 592-0714

2 BURL TABLES, 36"X65", offers. 477-5607.

FOUR CUSHION CHESTERFIELD and chair. 477-6405.

98 TV, STEREO, RADIO SALES and SERVICE

ELECTRON TV
100 BURNSIDE W.
NEW FROM PHILIPS
MAGNOVOX
Colour TV by Philips. Special introductory prices.
383-5432

HELP
Too many color TVs taken in trade. Come in — make an offer. CITY CENTRE TV, next to K-Mart in the mall, open 10-9 p.m. 6 days a week.

QUALITY STEREO COMPOnents for sale. Yamaha receiver, Thorens TD160 turntable, Quantros Towers speakers, headphones, quality mike, TDK SAC90 tapes. Must sell. Earl, 386-1926.

USED 19" PANASONIC COLOUR TV. A-1 working order. 90 day warranty, $169.95.
ATLAS STEREO AND TV
743 Fort St. 385-2712

SANSUI BA2000 POWER AMPLIfier, CA2000 pre-amplifier, 1 pair Altec Lansing speakers. 5-year guarantee on all. Paul, 478-6441.

SANSUI QRX-2000 4-CHANNEL receiver, dual 1228 turntable, Goodman's 3-way speakers. $300. 383-9073.

DELUXE STEREO IN CABINET, Fleetwood tape deck and record player. Excellent condition. 656-3492.

ONE PAIR OF AKAI STEREO headphones, excellent condition. 595-1927.

98 TV, STEREO, RADIO SALES and SERVICE

Open 'til 9 Nightly
385-5555
Buy the Best and Reduce Costly Service Calls!
YES WE TAKE TRADES!
NO DOWN PAYMENT!
FREE DELIVERY!
FREE PARKING!
Chargex — Bank Financing
"Full Service Warranty"
★ 5-yr. Parts and Labor Guarantee
Loan Unit supplied on or off warranty.
Full credit issued on upgrading within one year!
DEMO SPECIALS
Harman Kardon/
Limited Quantities
FIRST COME FIRST SERVED
LESS ON PACKAGE DEALS!

	Reg.	Sale
290E Receiver	$270	$225
330C Receiver	$350	$299
430 Receiver	$450	$399
730 Receiver	$550	$499
402 Int. Amp	$500	$450
403 Tuner	$275	$220
ST6 Turntable	$475	$380
ST7 Turntable	$600	$460

Dynaco/Dynakit
CLEARANCE
FM5 $359, PAT 5 FET $320, ST150 $305, SCA80Q $217, ST80 $209, ST410 $595, QSA300 $446, SCA50 $168, SE-10 $267.
Independent Buyers
Discount Service Ltd.
939 'C'
Esquimalt Rd
Open 10-9 Mon.-Fri., 10-6 Sat.
385-5555

5 YEAR WARRANTY
1978 20"
ELECTROHOME
COLOR TV
Rent to own
AS LOW AS $22 per month.
NOTE: Rent to own available for any size, any make.
ALSO — we rent color TVs $25 per month — $10 delivery.
CITY CENTRE TV
OPEN 10 A.M. - 9 P.M.
6 DAYS A WEEK
477-6971
Next to K Mart in the Mall

ESTATE SALE. TWO MONTH old RCA, 18" color TV, with full guarantees. Cost $529, asking $400. Further information, 595-4808.

SONY 788-4 4-CHANNEL TAPE-deck. Excellent condition. Low hours. $950. 478-4453.

SOUND SYSTEM, QUAD 8-TRACK and approx. 20 tapes, best offer. 598-3294.

SCOTT INTEGRATED AMP, less than 1 year old, model A426. Asking $150. 392-0195.

PYRAMID 22 WATT 7-BAND Graphic equalizer for auto. $150. 384-5045.

BIC VENTURI 3-WAY SPEAKers, Sansui 331 receiver, almost new, $500. 595-2648.

EXCELLENT CONDITION. $45 black and white; $125 color; with guarantees. 383-8774, 382-1234.

PORTABLE 19" BW TV, COMpletely serviced; have worksheet. 595-6558 after 10 a.m.

COLOR TV, 26" ADMIRAL, LIKE new, $300. 595-2189.

STEREO CONSOLE AM-FM REcorder, $100. 595-2189.

GARRARD 0100 TURNTABLE, complete, $175. 388-9468.

23 CHANNEL CB, PLUS Hustler antenna. $150. 478-6074.

SONY 366 REEL DECK, EXcellent condition, 479-0660.

ADMIRAL RADIO AND STEREO, with tape and stand, $200. 384-0223.

SPEC 1 PREAMPLIFIER, $300. 477-3246.

19" PORTABLE BLACK AND white, $45. 598-4327.

AKAI FRONT LOAD CASSETTE deck, Dolby, as new, $250. 385-2588.

99 GROCERIES, MEAT and PRODUCE

WILLIAMS
QUALITY MEATS 780 FORT ST.
384-0525 — 384-0606
GRADE "A" FREEZER BEEF
Hinds $1.85 lb. — Sides $1.49 lb.
Full Baron $1.59 lb.
CUT, WRAPPED, FROZEN
Price Per Lb. Increases
Due to Trim Etc.

LOGANBERRIES FOR SALE
Freezer crate, $7.50; Jam and Wineberries, 65c per lb. Phone 652-2046, 10-7:30.

READY TO BUTCHER FOR your freezer, lambs, $1.39 lb.. Ewes for mutton, 50c lb., neutered rams, 65c lb. Cut and wrapped extra. 478-4847.

NEW CULL POTATOES, $2 PER sac. feed potatoes, $30 per ton. Michell Farm 3015 Island View Road.

EARLY APPLES AVAILABLE
LE COUTEAU FARM
Picked and wind failed. 304 Walton Pl. off Oldfield Rd., 658-5888.

LAST OPPORTUNITY PICK OWN raspberries. Monday-Saturday, 8-4. No children. 6432 Pat Bay Highway.

SILVER RILL FARMS
7179 Central Saanich Rd., 652-3509 or 652-2019 Fresh picked corn available every day.

OGANBERRIES FOR SALE, freezer crate berries $7.50. Jam and wine berries, 65 cents lb. Phone 652-2046, 10:00-7:30.

CANNING TOMATOES, K-MART area. 3965 Shelbourne St. 10 a.m. to 5 p.m.

SUNRISE PASTEURIZED MILK. More nutritious, convenient economical. Fee delivery. 479-1118.

CANNING TOMATOES, 20 pound case $5. Greenhouses at 3965 Shelbourne St.

HOLLOWAY FARMS
Orders taken on dill cucumbers for pickling. 652-2816.

HOT HOUSE CULL TOMATOES, 30 cents per pound. 479-1338.

TOMATOES 40C PER POUND. 6432 Pat Bay Highway.

100 MISCELLANEOUS FOR SALE

Mel's BARGAINS
USED FURNITURE
Maple radio headboard bunk beds $140; 5 drawer chest $45; 2 pc chesterfield suite $125; rangette $65. 3460 Quadra, 384-3152. Chargex Available.

EATON'S WAREHOUSE STORE
749 View St.

MOFFAT
ACTIVE FURNITURE
566 DAVID 382-8274
16 cu. ft. chest type freezer $298.00
TERMS AVAILABLE
UPRIGHT FREEZERS
12 cu. $349.95; ACTIVE FURNITURE DISTRIBUTORS. 566 David St 382-8274.

MOVING! SELLING WHITE sheers, white shag and drapes, gold shag, underlay, drapes, wicker headboard, bar stools, oval braided rugs, chesterfield. 595-7826.

100 MISCELLANEOUS FOR SALE

Plantarium
SUMMER CLEARANCE SALE
Coleus 6" pots, were $5. Now $3.50; Norfolk Pines, were $15. Now $8; Caladiums, were $5. Now $3; Mixed baskets, were $10. Now $5; Boston Ferns, large 10" baskets, were $20. Now $15; also 8", 6" and 4" sizes. 6" plants on stakes, were $6. Now $4.50; Jade plants, were $7.50. Now $5; 4' Crotons, were $35. Now $20; Rex Begonias 20 per cent off. New shipment of Star of Bethlehem, Crossandra, Hibiscus, summer blooming Catteleyas, Miltonias, Paphiopedilums, Venus fly traps. Hundreds of hanging baskets. Over 100 large plants idea for interior decor. Many unusual Tropical plants, the largest selection in Victoria. Lower Commerce Mall, next to View Parkade. 383-6222.

NEW and USED
Save 30% on new chesterfield suites $489 to $689; Swivel rocker $149 and $159. 8-pc. dining suites $549 and $795. 5-pc dining suites $279 to $549; 5-pc kitchen sets, $69 to $109, 3-pc sets $44.95 to $64.95. Sets of 4 dining chairs $99 to $259. China cabinets, $95 to $359. Buffets, $69 to $179. Complete bedroom suites, $249 to $418. Chests of drawers $39.95 to $149; dressers $74.95 to $199; bedside tables, $17.95 to $59. Single beds $59 to $149; bunk beds complete $269; 9x12 rugs, $49 to $189; 3-pc coffee and lamp table sets $39.95. Hoover washer spin-dry $89 and $49. Use your Chargex or Master Charge.
PANDORA FURNITURE LTD.
1050 Pandora Ave. 383-6319

Bankruptcy Sale
Major Appliances
FRIGIDAIRE — G.E.
MAYTAG — JENN AIR
Ranges, Fridges, Microwave ovens washers, Dryers, Disposers
LIMITED SUPPLY
All Reasonable Offers Considered
709 JOHNSON

INTERNATIONAL KNIVES
RIFLES — PISTOLS — SHOTGUNS
BLADE TRADER!
One handle, six blades. For campers, for chefs. Super hardened quality 'Kershaw' Steel. $29.95. Inc's case.
WE HAVE THE EDGE!
574 Yates St. 383-3422
(Across from the Post Office)

BANKRUPTCY SALE: AIR CONditioner, 8,000 B.T.U., 14"x24"; steel secretary desks, typing platform; steel office desk and chairs; telephone answering device; electronic calculator; misc. hand tools; Evans No. 107 form plywood, 200 sheets new, 100 sheets routed for strip-eze system; 300 — 8' steel bars; 150 — 4' steel bars for concrete forms; 8" and 10" ties; 6" and 8" anchor bolts; 1½ H.P. electric motor; 1968 2-ton truck, 8x12 flatdeck and steel headache screen; 5' claw foot bathtub; 24" gas stove; 24" porcelain sink; 3071 Washington Ave., 388-9008.

CLOSED FOR INVENTORY
Watch for Reopening Specials Aug. 5
TheTraders
388-6264 715 Finlayson
Open Nights 'til 9 p.m.
Sat. 'til 6, Sun. 12-5

PICTURE FRAMES
Fine custom framing — or U-DO-IT, we supply all tools and materials. It's fun at
PANDORA GALLERIES
383-1543 739 Pandora

VICTORIA MARKET PLACE
We regularly sell over 600 items per week through Auction. Why not find out what we can do for you?
LUNDS
926 FORT 386-3308

ALADDIN FURNITURE STRIPPERS
10% OFF Stripping of all furniture, doors, windows, etc
356 Bay St. 383-2533

EAZ-LIFT TRAILER HITCH with equalizers, electric brake unit and hook-up, $80. Electric chain saw, seldom used, $45. Black and Decker router with circle guide, 3 bits, used once, $60. Dual electric meter base, $10. Electric adding machine, $99,999,999.99, $60. 385-7986.

TWIN HOLLYWOOD HEADboards, $35. Single bed, $15. Shag turquoise carpet, 12x15, plus undercushion; plus turquoise drapes, $160. Tangerine sectional chesterfield suite, $150. Cement laundry tubs, $25. 350 Honda motorcycle, excellent condition, $765. 477-5179.

DRIVERS
KEEP COOL. Sheepskin ventilator seat, compact, portable, washable. MERINO, LOWER MALL, 1175 DOUGLAS ST. Next to View St. Parkade. 388-6651.

ABC ELECTRIC
Parts and repairs for all appliances. We buy and sell used appliances. 831 Yates St. 382-7221.

STIHL Chainsaws
SALES — PARTS — SERVICE
GIBSON POWERCRAFT
2520 Government 382-8291

Office Desks
New, private. 656-5929

CHAINSAWS
Alf Becker and Son Ltd.
2981 Tillicum 384-6414

45-GALLON DRUM, COMPLETE with barrel pump and approximately 35 gallons diesel fuel, $60. 383-2760.

Fluorescent Lights
Double, 3 and 4 tubed, $7.35 to $16.80. Phone 388-9079.

USED PORTABLE DISHWASHER for sale, works perfectly, $125 or offers. 477-3952.

NEW SEE THROUGH AMBER window shades, approx. 6'x15'. After 6 p.m., 479-4812.

FREEZER KING SOFT ICE-cream machine; Salt Spring 537-9813.

8500 BTU AIR CONDITIONER for side sliding window, $125. 479-9223.

MISCELLANEOUS BEER PARlour chairs for sale. Contact Gary Kelly, 386-6141.

LARGE WALNUT AND OAK Buffet, $200. Smaller walnut buffet, $100, etc. 595-7918.

OLD APARTMENT-SIZE FRIDGE and stove, $25 each; ping pong table, $25. 383-6318.

1972 CAPRI; FRANKLIN, PROpane and wood-coal stove; china cabinet. 478-8276.

GRAGE SALE — 1746 PEMbroke Street (just off Richmond), July 29 and 30, 10 a.m.

FLOOR SAFE, COMBINATION lock, fireproof. Collectors item, $300. 592-3978.

1-YEAR-OLD KIRBY VACUUM, attachments and rug shampooer. 477-2763.

FREE STANDING DANISH made quality tent, fits VW campmobile. Almost new. 656-2846.

HOOVER WASHER SPIN dryer asking $60. 424 Skinner.

MOVING, MUST SELL — HOUSEhold effects, plants, etc. 383-5068.

100 MISCELLANEOUS FOR SALE

Bankruptcy Sale
Major Appliances
FRIGIDAIRE — G.E.
MAYTAG — JENN AIR
Ranges, Fridges, Microwave ovens Washers, Dryers, Disposers
LIMITED SUPPLY
All Reasonable Offers Considered
709 JOHNSON

SORRY FOLKS. OUR CONTAINer was held up on the dock in Vancouver, it will be in first of the week. Super savings all weekend on old stock. We must make more room. Open Sunday, 15 min. from town. — Pete's Place, 786 Goldstream. 478-6000.

GARAGE SALE — (CORNER OF Grange Rd. and West Burnside) 3760 Grange. Turntable, receiver, 5' coloum speakers. Umbrella Table, dresser, other houseware. Sunday, from 9 to 3.

NEW HYDROTHERAPY SWIMming pool kit, two 40-gal. heaters. Vertical filter, 2 pumps, selector valve wet niche light, chlorine dispenser, skimmer, vacuum hose, fittings. 112-537-9649.

MOVING AUGUST 1, FOR SALE Viking counter height refrigerator, white, $100. Force 4 burner, apartment size coppertone range, like new, $100. Norge electric dryer, $30. 477-5640.

ADMIRALS FROST-FREE fridge with freezer compartment, left hand doors, excellent condition, white, $375. Speed Queen twin tub washer, spin dry, good condition, $175. 478-7172.

ELECTRIC MANICURE MAchine for extended nails, like new. All attachments. Paid $175, sell $100 firm. Must sell. 743-9724 after 6 p.m.

UTILITY TRAILER FRAME housepainting scaffolding on wheels. 2 gas lawnmowers. Aluminum oars. Bag of insulation. 478-7486.

OVERHEAD GARAGE DOOR, 7x8. Shower doors, 32x57. Baby crib, 27x49. Sinks — flat rimmed, 18x30. Square wall basin, toilet. 477-2707.

SPINNING WHEEL, GENUINE antique, $125; two pair standup lawn clippers, one vertical, one horizontal standup, $5 each; wheelbarrow, solid tire, $15. 477-2622.

NEAR NEW SIMPLICITY washer-spin dry (2-speed), paid $289, asking $220. Older dryer, $25. Small cartop carrier and box, $30. 478-6672.

UNIQUE ROLL-TOP DESK, CANadiana and Americana furniture, brass bed plus 100's of collectibles. Red Barn Antiques, 4596 West Saanich Road (Royal Oak).

SET OF COLONIAL BUNK BEDS, aluminum screen door, Beauty Salon Equipment, dryers, sinks, hydraulic chair, etc. cedar chest, small cash drawer, 474-1845.

GENDRON POOL TABLE 4'X8', pool balls, snooker balls, 4 cues and cover. Very good condition, $265. 10 speed 19½" Apollo bicycle, needs tire, $25. 478-2889.

MINTON DINNER SET, FOR 8, ancestral pattern, 47 pieces, new condition, value $715, price $500. 384-2776.

BED AND DRESSER, GOLF clubs, braided wool rug 7x9, fur coat, black and white t.v. console 21", washing machine. 595-5701.

SLIP COVERED HIDE-A-BED, Elgin watch, small bookcase, chrome clothes rack, sun lamp, small chandelier. 386-9501.

ROTARY LAWNMOWER, LIKE new, two grass scythes, post-hole auger, assorted garden tools, set of tire chains. 656-5002.

COMPLETE BEDROOM SUITE; rug 12x21, green; other miscellaneous items, 2024 Foul Bay Road, 592-6375.

HAVE PURCHASED SEARS KENmore fridge, selling 1965 G.E. 13 cu. ft. fridge, $125 or best offer. 598-1807.

BATH, AS NEW, WITH TAPS, china wash basin with taps, single bed with mattress, single metal bed frame. 598-5023.

HAVE PURCHASED SEAR'S Kenmore washer; selling Speed Queen automatic washer; $75 or best offer. 652-1062.

¾ HOLLYWOOD BED AND mattress, $50; new table lamp. 592-2697.

OIL STOVE AND HEATER, PROpane log fireplace, old fashioned bathtub. 598-5325.

KING-SIZE MATTRESS. EXcellent condition. Will deliver. Best offer. 479-1543.

LARGE SWING SET, NEW CONdition, one glider, one horse and two swings. 479-1428.

PORTABLE DISHWASHER, $50. Spin-dry washer, $50. Both good working condition. 598-2472.

ROTARY LAWNMOWER, 3½ H.P. Briggs & Stratton motor with grass catcher, $75. 598-4764.

COMBINATION STEREO player and radio. Green pull-out double bed. 388-5901.

KING SIZE WATERBED, METronome, tapestry, chest of drawers. 595-3572.

MOFFAT AUTOMATIC WASHING machine, snow tires for Datsun truck. 479-8990.

30 AMPERE POWER POLE, complete $100. Call after 5, 656-4769.

MOVING — MUST SELL, NEW Kenmore portable apartment-size dryer, $180. 386-9592.

38-GALLON AQUARIUM WITH fish stand and accessories, $75. 477-6663.

ATCO CONSTRUCTION TRAILer, heater, lights, plan table, propane tank, $3,800. 478-6478.

8-PIECE SPALDING GOLF SET, $40. G.E. floor polisher, $12. Phone 386-6690.

CANE FLY RODS, SALMON rods and reels. Lady's bicycle, 386-2807.

SINGER SEWING MACHINE, 8 years old, cabinet and stool, $40. 478-8529.

WINE MAKING EQUIPMENT, new Van windows $50 each, new shower stall $60. 478-7714.

APPROX. 22 CU. FT. FREEZER, good condition, will consider a small upright in trade. 652-1320.

36" WOOD LATHE, COMPLETE with 12 chisels. 10' step ladder. 598-1746.

SWIMMING POOL, ALL ACCESsories, 15 x 30, $1000 or best offer, 383-4852.

COLLECTION OF AVON BOTtles and stamps for sale. Juan de Fuca Arena, July 29-30.

SEA BREEZE STEREO COMPOnent set, $40; Philips tape recorder, $60. 382-9629.

COPPER HOT WATER TANK, oil space heater, cook stove and tank. 595-4236.

INGLIS PORTABLE DISHWASHer, very good condition, $150. 477-6244.

COMPLETE HOUSEHOLD FURnishings and miscellaneous items. 592-3904.

CRESS HIGH FIRE KILN, 1 CU. ft. core, $200. 656-5876 after 6.

FOUR RUGS, 12X13, MINI SHAG; 8x9'5", 11'7"x8'55", 12x9, 478-4147.

45-GALLON OAK WHISKEY BARrels, good condition, $15. 383-1328.

SHOWER STALL, METAL, $30. 477-9973.

USED CARPET, 50 SQ. YARDS and 2, 9 x 12, offers, 383-1874.

4 BURIAL PLOTS, HATLEY MEmorial Gardens, $70 each. 479-5496.

TV ROTOR ANTENNA, $35. YOU disassemble. 658-5664.

9'X12' BARRYMORE RUG WITH underfelt, Kashan design, 383-7870.

LARGE, OLDER FRIDGE, clean, $70, 477-4949.

SIMPLICITY WASHER, SPIN-dryer, as new, $190. 479-9646.

FOR SALE: ONE HIDE-A-BED, excellent condition. 112-743-4316.

BRASS TV STAND, $5; TRILIGHT floor lamp and shade, $15. 382-8547.

COLORED GLASS, CHINA AND silverware. 592-6500.

18 CU. FT. COLDSPOT CHEST freezer, like new, $200. 656-4418.

LAWN FURNITURE, TABLES, kitchen electric ware. 383-7773.

100 MISCELLANEOUS FOR SALE

Mais
385-2435
USED - BUT NOT ABUSED

Dining room suite, modern, china cabinet	$348
Sofa and chair with recliner, black vinyl	$395
G.E. Range	$ 98
Inglis Liberator washer	$279
3 Piece Bedroom Suite	$259
Box spring and mattresses	
Sanyo portable color TV	$225
Fleetwood color portable TV	$278
Chest of drawers	$ 59
Refrigerators	from $ 69

RENT
WASHERS — DRYERS — FURNITURE
1821 COOK

DEMONSTRATOR DISPLAY, AND scratched Sunbeam and Oster appliances. Great values on lawnmowers, grass clippers, mixmasters with dough hooks, frying pans, heavy duty blenders, self-cleaning irons, toasters and slow cookers. A few reconditioned mowers in stock. Sunbeam, gas, smoker and wagon barbeques $59-$209. Special on Electrolux vacuum bags 4 for .49c. Large electric fan for home or office $31.99. Sunbeam Appliances Company, 912 Pandora Ave. 383-8543.

FRENCH PROVINCIAL COUCH and chair, $225 French Provincial Zenith colour TV, $150 Bedroom suite, $250 Double bed, $100 Coffee table, $30 End table, $30 Buffet, $40. Harvest gold Admiral fridge and stove, $700. Washer and dryer, $350. Chrome set, $70. 9X12 green rug, $100; Bongo drums with stand, $45. Also have lawn chairs, push lawn mower, lamps, drapes, etc., etc. 384-2774.

YARN CLEARANCE
Buy now for your Bazaar and fall projects. 30 per cent to 50 per cent off and more. Odd lots, discontinued lines.
THE GOLDEN HAND
537 JOHNSON ST.

GARAGE SALE, SATURDAY AND Sunday, 4' 1x4 pickets, four bundles of insulation, 4' cedar planters, two fluorescent fixtures, electrical miscellaneous, Noresco component stereo, baby walker. One pair each men's and women's skates. Various miscellaneous. 882 Admirals Rd. 386-7769.

BUILT IN
DISHWASHERS by KITCHENAID
BRAND NAME OVENS
VAC systems by VACUFLO
KENYON SALES 386-1214
24 HOURS SERVICE

FRIGIDAIRE STOVE 39" $25; Moffat stove 26" $100; deluxe models; electric clothes dryer $100; all in good condition. 2 single ribbon Springs with legs $10 each; 2 wicker dog baskets $5 each. 592-0791, 3025 Cadboro Bay Rd.

GIGANTIC BASEMENT SALE, 2171 Allenby Street, Oak Bay, Saturday and Sunday, 10 a.m. - 4 p.m. Moving, many items of interest including two rugs, two ancient chairs and one Queen Anne chair, etc.

PERIOD CHAIR $50, CHROME kitchen set $40; fold down sofa $25; inflatable dinghy $30; enlarger $25; TV $15; Italian ceramic duck, Tea set, painting, skis and poles. 592-7132.

ANTIQUE COMMODES, OCcasional tables, drapes, bedspreads, appliances, watercolors, TV, table lamps, plants, baskets, house and decorator items, 595-6820.

GARAGE SALE, SUNDAY, JULY 30th, 11 a.m. to 4 p.m. Odds and ends plus pine hutch, early 1900s marble washstand, small oak table. 1115 Matheson Lake Park Road off Rocky Point Road.

Waterbeds Saunas
Custom-made. Details, 384-9012.

30" WHITE VIKING RANGE with rotisserie, $150; 15 cu. ft. Coldspot chest deep freeze, $75; single bed on metal frame with colonial headboard, $35. 385-5165.

LLOYD BABY BUGGY, GOOD condition, $35; Deacon's bench, new, unfinished, $45; Sanyo 14" color TV, nearly new, $250, was $400 new 385-9973.

SILVER PLATED ARTLEY flute, $150. Pentax Spotmatic II, $300. Czech Stradivarius violin, $350. All in perfect condition, with accessories. 595-8319 afternoons.

TWO EATONS TRAPPER POINT nearly new blankets, yellow and old rose, $40 each; 1 pair single green and gold drapes, 68" sealers, $2.50 per dozen. 384-6009.

TWO 800X14 CHROME WHEELS, one 21" cabinet black and white TV, one cabinet radio-record player, one 15' planked boat and accessories. 386-0851.

GARAGE SALE, SATURDAY AND Sunday. Old and new china, glass, brass, books, doll furniture, air conditioner, boat and trailer. 3067 Milgrove St.

BASEMENT SALE, SUNDAY 11-4, 2855 Fifth St. Variety of articles, also mahogany cabinet record-player, piano, older 4-piece maple bedroom suite. 383-7735.

NEW TEMPERATURE CONtrols-thermostats, outdoor reset controls, protectorelay, valve, operators. 721-3368.

ROOM AIR CONDITIONER, WEStinghouse, 5000 BTU, $225 or offers; only used one summer. 384-3918.

COUCH, NEW COVERING, ironer (motel size), polisher, garden tools, firescreen, wheelbarrow, water sprinkler. 656-1379.

VILAS MAPLE TABLE, 35X48-72, 4 chairs to match, heavy quality, $350; Oval shag rug, avocado, 6x9 $25. 658-5647.

IMPERIAL SEWING MACHINE and cabinet, excellent condition, $200. 642-3800.

DELUXE ADMIRAL PORTABLE dishwasher. Butcher block top, avocado. As new, $350. 656-3860.

BROWN REFRIGERATOR AND stove, approximately 10 years old. 658-5017.

COMBININATION HI-FI, HANDsome cabinet, $75; other miscellaneous for sale also. 658-5589.

BOOKS! OVER 600 QUALITY PAperbacks and miscellaneous hardbacks, $150. 595-6409.

CONVERTIBLE GE DISHWASHER —Harvest Gold—Cutting board top. $250. 652-4557.

4 NAILING GUNS PLUS compressor with hose, like new. 652-2701 anytime.

WORLD BOOK ENCYCLOPEDIA, 22 volumes, 1974 edition with yearbooks. $250. 383-5448.

GSW WINDOW AIR CONDItioner, 12,000 B.T.U.s. Low hours. $250. 656-1560.

VINYL FURNITURE REPAIRED your home. Phone mornings. 383-2450.

ONE 1000 GALLON AND 2000 gallon oil tanks, 2 mobile home axel wheels and tires. 384-9624.

DARK RANCH MINK CAPE, split skin, $500 firm. 386-6926.

YARD SALE, FROM 12-5, SATURday and Sunday. 2403 Fernwod.

AERIANS RIDE-ON LAWN mower, bargain at $200. 479-1725.

RAW WOOL FOR SALE. 478-9296.

FOR SALE RAW WOOL, $1 LB. 478-4847.

VOLVO HITCH, $50. 383-2476.

12X12 2-BEDROOM ALUMINUM frame tent, 478-2506.

HEATHKIT METAL LOCATER. Offers. 652-3515.

AREA RUG, 9X11, BROWN-RUST-gold, reversible, offers, 386-0447.

UTILITY TRAILER FOR SALE, good shape, $125. Phone 479-2320.

100 MISCELLANEOUS FOR SALE

SELL-OUT
EVERYTHING MUST GO!
Because the property at Glen Lake has been sold, we must clear all our furniture and accessories. Sofas, chairs, lamps, tables, hide-a-beds, dining room suites, bedroom suites at sacrifice prices. Good selection still available but hurry as stocks are limited. Tillicum Furniture, Glen Lake only, 2612 Sooke Rd. near Jacklin, 478-0522. Open Mon. - Sat. 9-5. FIRST COME, FIRST SERVE BASIS.

INGLIS AUTOMATIC WASHER and dryer $250, double box spring and mattress $200, double headboard $25, 54" mattress $225, dresser $225, vanity $175, blue-green carpet and underlay 12' x 16' and 12' x 7' 3" $440, co-ordinating drapes two 9' x 8" panels one 10' x 84" panel $185, lime carpet 9' x 9' and 3' x 9' $125, matching drapes 12' x 88" $100, orange-brown carpet 8' x 12' $125, drapes 96" wide, 94" long $35, ivory lined drapes 12' x 84" $65, new electric fan $20, rocking chair $25, 2 hscool desks $3 each, child's chrome table and chairs $15, GE floor polisher $15, AM-FM stereo radio speakers $40, boy's racing car bed as is $40, miscellaneous baby items and F.P. toys and many other miscellaneous items. 477-8425.

KILSHAWS
1115 FORT
Cash Guaranteed
APPRAISALS for Sale Purposes
AUCTIONS
Friday - 7:00
Kilshaws Auctioneers Ltd.
384-6441

ANTIQUES, WARDROBES, TREAdle sewing machines, sideboards, chaise lounge, used modern furniture, 4-piece dining suite $150, chrome kitchen sets, old style loveseat, typewriter desk, appliances large and small, books, china, baby items, stereos, tapes, records, reconditioned bicycls, lawnmowers, mechanic and garden tools, ceramic files, carpets, numerous miscellaneous items. Bill's Bargain Barn, Craigflower and Tillicum. 384-5235 Tuesday — Sunday.

MOVING SALE; ANTIQUE TEA wagon, maple dresser and night tables, double bed, 3 loveseats, black swivel armchair with ottoman, occasional chairs, captain's chairs, lamps, ivory ottoman, yellow drapes, barbecue with oven, power mower and saw, garden tools, lawn chairs, textured abstract 4x4 oil painting in earth tones. Call 595-6409 after 12 noon.

HOSPITAL DEMO. DISMANtling Resthaven — a real good selection of building materials — bricks, plumbing and electrical, doors, windows, ceiling tiles — heating equipment, boiler, copper pipes, commercial washer and dryer, lumber all sizes, and miscellaneous items—10461 Resthaven Drive, Sidney. See man on job for best deal.

14" Delta radial arm saw on trailer with cord	$300
2 wall jacks	$100
10" De Walt radial arm saw 220V or 110V	$225

478-8214 after 6 p.m.

ELECTRIC UTILITY VEHICLES
Consider a golf cart for use on your property. Clean, quiet, simple to drive. The handiest vehicle you will ever own. 386-6211 or 479-7975 for new or used vehicle demonstration.

GOOD CONDITION USED APPLIances: Inglis deluxe range with meat probe and rotisserie, avocado, like new, $299; Frigidaire portable dishwahser, $99; G.E. refrigerator, $99. At Butler Brothers, 1720 Douglas St. (across from the Bay). 383-6911.

MAYTAG DISHWASHERS AT REduced prices. Choose the built-in model with the rinse and hold cycle or the dial operated convertible model, both at $549, at Butler Brothers, 1720 Douglas St. (across from the Bay). 383-6911.

FLEXSTEEL CHESTERFIELD and chair, matching table (raisin), good condition, $300; Tappan-Gurney gas stove, 30", good condition, $250; wash basin with taps, $15. 384-1626.

2 ORANGE VELVET HIGHBACK chairs, excellent condition, were $300 each. Bargain $110 each, highchair, $10. Buggy, $15. Infant seat, $1.50. Backpack, $3.50. 598-4015.

CEDARA CHEST, $195; BRASS glass door firescreen, $75; gateleg table, $75; Coldspot fridge, $200. Mel's Bargains, 3460 Quadra, 384-3152. Chargex available.

NEW MISCELLANEOUS TRAILer hitches in stock, $20. Coupers $5. Equalizer and custom hitches installed, 386-3264. Edwards Welding Ltd.

CAR VACUUM; POPULAR MEchanics encyclopedia set, 18; vinyl repair kit; complete with instructions; 8 track with 2 speakers; timing light. 384-9408.

BIG MOVING SALE: BABY, children's clothes, toys, books, small appliances, 10 years of stuff. Sat. and Sun. 9-5. Half price Sun. afternoon. 625 Linden.

APARTMENT SALE! MUST move — lots of furniture, good stereo, pots and pans, etc. Everything for sale, day and night. Call Kim 382-8647.

SHELVING, SOLID WOOD OR steel for home, office, workshop, trucks, etc. Counter frames, bedboard hooks. R. W. Matthews Agencies Ltd., 388-4123.

WALNUT ARBORITE TABLE, six chairs, 9x12 green shag, 6x9 teal rug, old chesterfield and two chairs, pictures, all good condition. Offers. 477-9764.

APPROX. 10'X11' RED SHORT shag carpet, propane furnace, and lightweight aluminum pots. Offers. 383-6986.

BOOK SALE
Pocket books, 3 for 25c, comics 5c each. Snowden's Books, 619 Johnson St.

ROLLS - REMNANTS, GOOD SElection, lowest prices, first quality, B. and E. Floor Coverings Ltd., 520 Dupplin Rd., 382-2116.

SEARS 20" COLOR TV, $400; pair table lamps, $15; single bed, $20; stereo unit with speakers and record changer, $60. 595-1407.

78S RECORDS, 1950S CLOTHES, luggage, books, pictures, mirrors, dinner sets, tools, kitchenware, plants, etc. 384-1240.

SALE OF SURPLUS GOODS, moving to apartment — 5080 Del Monte, Such items as pressure cooker, garden tools, etc.

PRICE'S LOCK AND SAFE LTD.
947 Fort Street 384-4105
SAFES. OVER 100 MODELS ON display.

CHINA CABINET QUEEN ANNE style, wooden kitchen set 6 chairs, oak dresser, dining table, bookshelves, 592-7935.

POOL TABLE
4x8 Brunswick Century 100 (honeycomb), good condition, $500. 477-2250.

McDONALD SUPPLY
Amana Radar Range
307 GORGE RD. 386-6745

OUTDOOR INCINERATOR BARrels. Ready for use, $5.95 delivered. 383-1328.

REGIONAL APPLIANCE
SERVICE guaranteed, sales parts.
386-3117 464 BURNSIDE E.

MOVING SALE, ENTIRE HOUSEhold contents must be sold, 656-4555.

GARAGE SALE, FRIDAY AND Saturday, 10 a.m.-5 p.m. 1170 Pembroke St, Victoria.

LADY'S SIZE 8 SHOES, EXcellent condition; dress shoes, clogs, girl's size 10 pants. 388-9567.

ADMIRAL FRIDGE AND STOVE, good condition, $350. 385-3591, 478-7385.

USED VACUUM CLEANERS, $19. For free home demonstration, Paul. 592-3770.

WHITE BATHROOM FIXTURES and glass shower doors, $75 or best offer. 478-5910.

12" CRAFTSMAN RADIAL ARM saw, like new, 652-1262.

100 MISCELLANEOUS FOR SALE

Village Auction
OFFERS
Free appraisals — Immediate cash purchase — Prompt consignment
ON
Complete household clearances, Estates Sales, antiques, tools, office equipment, insurance claims, etc.
Serving People Through Auction
966 YATES ST.
382-3242

IDEAL FOR KINDERGARTEN, elementary schools, 8 school desks (Mover), $35 each, 8 school work tables (Mover), $25 each. Small teacher's desk, 2 drawers, $50. Chair, $15. Two portable typewriters Remington and Underwood; two portable sewing machines, as new Elna TSP, Madone; adding machine, Odhner; fold-up attic stairs, as new; metal wheel barrow; rotary mowing machine; misc. garden tools; bicycles; misc. household items, etc., 598-5974.

Roasted yourself on that vinyl car seat lately? Beat the Heat with sheepskin car seat covers. Prices start at $35. MERINO, Lower Commerce Mall, 1175 Douglas St. next to View St. Parkade. 388-6651.

PS
"THE PLASTIC SHOP"
2105 DOUGLAS ST., 386-1477. ONE STOP SHOPPING FOR ALL PLASTIC PRODUCTS, Industrial Plastics.

BORDEN MERCHANTILE CO. LTD.
3961 Quadra — 479-2084
INTERIOR OR WASH ALFALFA
$ 95 ton full load
$ 98 ton half load
$109 ton off trailer
$114 F.O.B. our warehouse
1 per cent cash discount applicable.

VACUUM CLEANERS
Over 200 reconditioned and guaranteed from $25-$300. Current models: Electrolux, Kirby, Filterqueen, Hoover, 2 compact demos, 2 used compacts. We take trade-ins. Mr. Sweeper, 2 stores: 906 Esquimalt Rd. at Head St. and 8-310 Goldstream, New Commerce Mall. 474-1011, 386-3717.

BEAT THE HIGH COST
Of Wine and Beer
Make Your Own
INSTRUCTIONS
EQUIPMENT — SUPPLIES
HAMILTON HOPS AND GRAPES
464-A Burnside Rd. E. 388-4511

ONE UPHOLSTERED CHAIR, $25, one rattan chair with cover, $10. One garden clippers, $10. One small garden clippers, $2. One 4' panel electric heater with controls, $15. One small panel electric heater, $7. 477-3078.

UNIVERSAL TRADING CENTRE 584 Johnson, Upstairs Warehouse. Bargains, Tools, furniture and fridges, curios, glasswear, pictures, stereos, cameras and jewellery. 383-9512. We Buy, Sell and Trade.

HOMELITE
CHAINSAWS
SALES — PARTS — SERVICE
GIBSON POWERCRAFT
2520 Government 382-8291

FLORAL COLONIAL CHESTERfield and chair, solid maple coffee and 2 end tables, 2 lamps as new, apartment size washer and spin dryer, 9x12 green oval carpet, pink shag carpet. 477-3592.

SOLID LIGHT OAK DINING table, seats 8, $150; potters kick wheel $100; exercise bike $25; 8 string guitar $25; Navy duffle coat, size 8, $20; red duffle type coat, $30; all articles in good condition. 479-2272.

USED
2-door automatic defrost fridges $285; 30" deluxe ranges from $199 Harvest Gold, good condition. Echo Furniture, 704 View St. 384-2214.

PATIO SALE SAT. 29, SUN. 30 3236 Rutledge St. Projector, screen, trays, sorter, tripod, swag and pole lamps, near new, 6.5 h.p. British Seagull outboard motor. Also misc. items.

CONN ELECTRIC ORGAN, MOFfat built-in oven and counter top stove, 8-track and 2 speakers for car, ladies bicycle, pool table, Wifa ladies skates (size 5), new curling broom. 592-6683.

REEL TYPE LAWNMOWER, $75, electric hot water tank, $25. 23-channel C.B. radio, $50. Heavy duty equalizer hitch, $200. Lawn chairs, $2 each. 40-channel C.B. with antenna, $150. Hoover vacuum, $10. 479-4882.

CARPET CLEARANCE
Hundreds of carpet roll ends, sizes up to 24x12, from $2.95 per square yard. Fuzzy Wuzzy rugs, Craigflower and Skinner, Vic West, 382-6142.

FINAL CLEARANCE. Limited Quantity — RUSTOLEUM PAINT — Stops Rust — 20% off. FLECTO EPOXY PAINT — 20% off. THE PLASTIC SHOP 2105 Douglas St. 386-1477.

MOVING SALE, EVERYTHING must go: as new stove, $400; electric organ, $400; chesterfield suite; arm chairs; double and queen size beds; dinette suite and miscelleneous. 382-8570 or 658-1057.

GARAGE SALE, 2898 ILENE Terrace, Saturday and Sunday, 11' SeaSlea, 18 horsepower Mercury, 4x8 pool table, 10' shuffle board, Simmons hide-a-bed, oil paintings and miscellaneous. 595-7563.

SWIMMING POOL
30'x15' above ground, filter, heater and decking, $1600. 386-2111 (9-5). Ask for Mr. Lucas.

CRAFTSMAN HEAVY-DUTY RAdial arm saw, 10" blade, $300; 20 cu. ft. deepfreeze, $200; hide-a-bed, gold striped Herculon, $150. 652-5825.

GARAGE SALE, SAT. AND SUN. — chesterfield and chair, two chests of drawers, stroller, tricycle, other household items. 497 Treanor, 478-9125.

TOP QUALITY PARTY AND COPper cookware at wholesale prices. For free catalogue write to E.D.L., P.O. Box 636, Victoria, B.C., V8W 2P7 or call 388-4417.

KITCHEN NOOK, 6X5; WITH large table, $400; ¾ box spring and mattress, $100; lifejacket, boat running light and bumper pads, 478-2369.

INCINERATOR BARRELS, $6 DElivered, screens and covers, extra. Old barrels removed, reasonable. 479-4067 after 6, before 8 a.m.

TRUNDLE BED WITH mattresses, $70; stylish ladies' summer clothes, size 12, very reasonable. 478-5205.

NEARLY NEW SINGER OPEN arm sewing machine in cabinet, zig zag and stretch stitch. $250. 477-0264.

HIDE-A-BEDS, SAVE UP TO 100%, used and custom recovered, misc. 385-8385, 388-6275 pager 877 anytime.

"COMPLETE STOCK of range elements"
HASTINGS APPLIANCES
2100 DOUGLAS 386-7734

FULLY AUTOMATIC 30" RANGE, Minute-Minder, rotisserie, white, like new. Was $595, $295. Excellent condition. 386-9983, 382-0781.

LAZY BOY CHAIR, SUPERIOR, little used roll away cot, very low price, amateur wine maker's supplies. 382-3852.

CHINA CABINET, DESK, WELDing helmet, cartop box for Westphalia, after 4 p.m. 384-7243.

ELECTRIC MANTEL WESTminster chime clock. Cost $150. Sell for $50. 382-4887 after 5.

ONE 12X9 INDIAN CARPET; hide-a-bed, green; loveseat, green; easy chair, green, 383-0478.

A. B. DICK PHOTOCOPIER, $100. 384-9514

101 CHILDREN'S MISCELLANEOUS

GENDRON TWIN CARRIAGE. Wooden playpen. Change table. Assorted girl's clothing 9 months-2 years, excellent condition. 385-3133.

BABY AND CHILDREN'S clothes, toys, crib and child's bed. Sat. and Sun., 9-5, 625 Linden.

UNUSED BOY'S BLUE BLAZER (16-17 years), $35. 388-4688 anytime.

ALMOST BRAND NEW BABY stroller, car seat, toilet chair, etc., etc. 478-2840.

WANTED: CRIB, HIGHCHAIR and pram in good condition, 478-4641.

PIGGYBACK STROLLER, $25. Thistle carriage, $15. 479-9646.

TODAY'S CROSSWORD PUZZLE

UNITED Feature Syndicate
Monday's Puzzle Solved

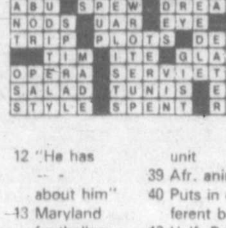

ACROSS
1 Worked on horses' hooves
6 Ago
10 Municipal map
14 Kind of telegram
15 Upright: Prefix
16 Row of print
17 Tilting
18 Lose interest
19 Perfume ingredient: Var.
20 Retreat
22 Landing field
24 Dozes
26 Ceramics makers
27 Not friendly
31 Appeal to
32 Lively: Dial.
33 Restrained
35 Saturate
38 Shield border
39 Biological class
40 Branches
41 Negative word
42 Enchantress
43 Came into being
44 By means of
45 Spaced: 2 words
47 Footwear merchant
51 Toy
52 Great
54 Earth, for one
58 City in Judah
59 Act of strength
61 Nocturnal sound
62 Hart memoirs: 2 words
63 Beige
64 — Pradesh: Indian state
65 Come upon
66 Noted
67 Hymn

DOWN
1 Leave a bad mark
2 Robust
3 He died: Latin
4 Hamlet's castle
5 Take away
6 Marijuana: slang
7 Opera highlight
8 Divest
9 The Run for
10 Nebraska river
11 Volume unit: Var.
12 "He has — — about him"
13 Maryland footballers
21 Around: Comb. form
23 Upright wall post
25 Olympics event
27 Above
28 Actor Franco
29 Sodium chloride
30 Narrow roads
34 — in: On the beam
35 Long narrative
36 Man's name
37 Capacity unit
39 Afr. animals
40 Puts in different beds
42 Half: Prefix
43 Gets confused: 2 words
44 Authorize
46 Surpass
47 Power source
48 As a result
49 Speak publicly
50 Relative
53 Caution
55 — bene: Note well
56 Of a certain period
57 Time period
60 Wine cask

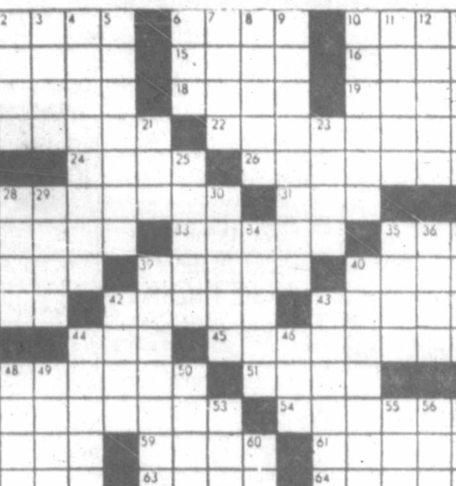

By R. A. POWER

101 CHILDREN'S MISCELLANEOUS

YARD SALE, 129 ONTARIO, 9 a.m to 3 p.m. Sunday.

103 MISCELLANEOUS WANTED

THE SALVATION ARMY Needs your re-usable clothing, furniture and household goods. "Help us to help others." Family Thrift Stores. Victoria, Sidney and Langford. For pickup — 386-3295.

Robinson's
CASH!!!
FOR USED GUNS
1307 BROAD 385-3429

WE BUY
Used furniture, TVs and appliances for cash. Mais Furniture, 385-2435, 1821 Cook.

AUXILARY FOR RETARDED urgently needs donations of good used fall and winter clothing, household items, etc. for their Wee Bit Worn Shop, 1301 Gladstone. For pickup, 385-7331, all proceeds for retarded.

CASH
Costume jewellery, quality used clothing, linen, furniture, antiques, china, collectables, bits and pieces. Please call, 385-9878 or 384-4547.

WANTED REFRIGERATORS, freezers, ranges, washers, dryers, good condition or suitable for renovation, cash or consignment. 592-4222.

RANGES LESS THAN 12 YRS. old. Kenmore, Inglis, Whirlpool, Speed Queen, Simplicity washers, nearly all makes dryer and square corner fridges. 478-6000 or 478-5449.

CASH FOR OLD OIL PAINTINGS, antique and estate jewelry, Brandon's 16 Centennial Square, 385-0623.

SQUARE DEAL BUY
Aluminum — lead — copper — brass—BEER bottles—pop bottles. 383-1221, 1126 Hillside. 383-1601

HIGHEST PRICES PAID FOR all your household items. Universal Trading Centre, 584 Johnson St., 383-9512.

WANTED: ANY OLD FASHioned furniture, jewelry, clocks, clothing, toys, etc. Anything old. 595-7918.

$ MONEY PAID $
Books, comics, magazines, Snowden's Books, 619 Johnson Street, 383-8131.

AUTOMATIC WASHER OR washer-dryer pair, wanted in new condition. Phone after 6 p.m., 595-7273.

DON'T THROW AWAY YOUR basement or attic junk, one man's junk is another man's treasure. 595-7918.

FISH KNIVES, FORKS, servers, Irish Belleek, Hummel, Royal Crown Derby. 383-0405, 386-0911.

HIDE-A-BEDS ANY CONDITION, will buy or haul away free. 385-8385, 388-6275 pager 877 anytime.

WANTED: NICE PICNIC BASKET and Coleman Cooler. Phone 598-7265.

WANTED: LADIES, GENTLEmans vintage clothing, accessories. 1840-1940. 383-0405, 386-0911.

SELL OLD BOOKS TO THE Haunted Bookshop. 382-1427.

CASH FOR BOOKS IN GOOD condition. The Book Mine. 385-1722.

103 MISCELLANEOUS WANTED

WANTED; LIONEL TRAIN parts and accessories and Dorel car seat. 595-6915.

OLD FASHIONED UNUSUAL furniture wanted, condition not important. 383-0405, 386-0911.

I WOULD LIKE TO BUY A telescope, will pay cash. 478-2044, 6 p.m.-12 p.m. every night.

CASH PAID FOR USED JEWELlery, pocket watches, etc., in broken or good condition. 478-6485.

WANTED: 23" MANS 3 SPEED bike and a ladies 3 speed bike, 656-1873.

WANTED SALEABLE ITEMS for Oak Bay Soccer Garage Sale. 382-4480 or 386-6693.

OLD CAR BATTERIES, RADIAtors, copper, brass, lead. 383-1328, 526 David.

PRIVATE PARTY WANTS TO buy old cut glass or crystal. 595-8496.

WANTED: BUTCHER'S ELECtric meat grinder. Good condition. Any age. 479-4729.

WANTED, WOODEN FRENCH doors, any condition, 598-6292.

TOP PRICES PAID FOR OLD postcards, etc. 383-8311 or 595-7567.

8 AND 9 PIECE OLDER DINING suites, reasonable. 478-6000.

FRIDGES AND FREEZERS bought. 598-7422. All-Temp.

WANTED QUART SEALERS with glass lids. 479-4583

WANTED: PORTA-POTTI TRAILer toilet. 656-6005.

WANTED: 200 AMP PANEL AND breakers, 479-3938.

WASHER AND DRYER, 1 OR 2 year old, cash. 384-9624.

WANTED: GOLD SLALEM water ski. 592-1766.

109 MISCELLANOUS TO RENT

TYPEWRITERS
Student rentals, manual $9 per month, $25 for 3 months, electric, $25 per month, City Office Equipment, 386-8396.

SAWYER SEWING CENTRE
RENT TO OWN — Domestic and Industrial sewing machines
540 FORT 388-4729

MONTH TO MONTH
Piece or Group
CAMOSUN FURNITURE RENTAL
942 Fort St. 383-3655

112 WANTED TO RENT MISCELLANEOUS

WANTED: GARAGE TO STORE auto. Phone 384-6538.

115 SWAPS

1974 18' CALGLASS HARDTOP boat, canvas standup back, 140 hp OMC inboard-outboard, low hours, excellent condition. Most accessories. Value $4800. Small car or boat in good shape and cash, 478-4470.

WHAT HAVE YOU GOT TO trade for $18,000 equity on beautifully treed ocean view 18 acres? New subdivision in Duncan? 479-8732.

GOLD LINE QUALITY
21' self-contained Corsair travel trailer. Tandem wheels, fiberglassed, trimmed, immaculate! Only $4950. Buy Right 474-1811.

40' ARDEN 5TH WHEEL
Top of the line in U.S.A. Replacement cost $30,520. Today — now only $18,950. Buy Right 474-1811.

WILL DO GARDENING OF ANY kind in exchange for good round dining room table. 385-4775 or reply Victoria Press, Box 650.

5-12,000 WATT GENERATOR wanted, trade 65 Chev or cash. 478-7296.

1973 COMET, 35,000 MILES, EXcellent condition for late model ½ or ¾ ton pick-up truck, 656-2761.

115 SWAPS

1971 650 TRIUMPH BONNEVILLE for ½ or ¾-ton pick-up or van, or $1,200. 384-8537.

SWAP 1956 DODGE, GREAT shape, tested, $500, for truck, van, piano, or drums. 385-6602.

1.76 ACRES, TRADE FOR BOAT or? 477-6656.

116 COINS and STAMPS

THE ULTIMATE INVESTMENT, gold. Write for free brochure introducing 1978 Canadian Gold Beaver (Proof) One Troy ounce of 24 karat gold, a limited edition coin. Peaker Gallery of Fine Art, P.O. Box 6036 Postal Depot C, Victoria, B.C. V8P 5L4.

WANTED: CANADIAN SILVER Coins, 1966 and before. Also U.S. silver coins, 1964 and before. Paying top prices. 478-8580.

COMPLETE COMMENS NHM 1969-77 Jersey, $195. Guernsey, $138. Individual sets available. 477-0563.

117 ARTS and ANTIQUES

SORRY FOLKS, OUR CONTAINer was held up on the dock in Vancouver, it will be in first of the week. Super savings all weekend on old stock. We must make more room. Open Sunday, 15 min. from town. Pete's Place, 786 Goldstream. 478-6000.

ORIGINAL VICTORIAN SETEE and 2 chairs, top condition, 2 Edwardian fireside chairs, highback Jacobian hall chair, side table, set of 4 chairs, Jacobian writing table, glass wick lamp, odd chairs. No dealers please. 474-1845.

HIGHEST PRICES PAID FOR quality antique furniture oriental rugs, clocks, paintings, etc. David Robinson Ltd., 1019 Fort, 384-6425.

THREE FIREPLACE MANTELS with frames and iron enclosures, one sawdust burning stove, complete. 383-7755.

COCA-COLA AND OTHER ADvertising collectibles: buy, sell, trade, Tom, Box 3176, Vancouver 3.

PORCELAIN CLOCK, PAINTings, and antique furniture. 656-4917.

ANTIQUE MID'N DIRK SEXtant compass, B. Coast, Nootka Court, 634 Humboldt.

SRINAGAR PRAYER RUG 7'X5', 100 per cent pure silk, will sacrifice. 385-4231.

LADY'S 1850 GOLD EMBOSSED watch, with chain, and key. Running. No dealers. 474-2074.

FURNITURE REPAIRED. ANtiques our specialty. 478-2539.

WALNUT CHINA CABINET, $140, Brass fire fender, $140. 598-4327.

PRIVATE ANTIQUE SALE, DESK, carriage clocks, china, etc. 479-3170.

WANTED WELSH CABINET, OAK 384-5157

120 GARDEN SUPPLIES

Fertilizer

GREEN MACHINE, GAS POWered weed cutters now on sale New and demonstrator models available
Butler Brothers Equipment, Keating X Rd, 652-1121

CHICKEN MANURE, $20 PER pickup load delivered. $15 you pick-up. Approx. 2½ yards. Saturdays only. 478-3612.

SAANWOOD FARMS LTD.
Cow manure, 652-2026 or 652-1743. No Sunday calls, please.

19" POWER REEL MOWER, EXcellent condition. $140 firm. 652-4315.

Plowing, Rotovating and Cultivating
DON'S TRACTOR SERVICE
477-3913
We renovate, plow, cut grass and brush also, loading and hauling.

120 GARDEN SUPPLIES

Plowing, Rotovating and Cultivating

COOPER-RHOADES TRACTOR SERVICE
478-3143 or 477-5167
Grass or brush mowing, rotovating, loading, hauling, lot cleanup.
385-8198

4 BROTHERS — ALL AREAS
FREE ESTIMATES — ANYTIME
Rototilling, new lawn preparations, etc. See our ad under gardening.

TED'S TRACTOR SERVICE
478-4059 or 478-1490
Rotovating, leveling, Hay cutting.

Seeds, Bulbs, Plants and Shrubs

LARGE AVOCADO TREE FOR indoors. 479-4148.

Topsoil, Rocks and Fill

SCREENED TOP SOIL WITH MAnure and sand, $13 per yd. Minimum delivery 6 yds. Sterilized potting soil by bag or yd. E. Nixon Ltd. Office 385-4631, Yard 478-0511, Nights 479-1937.

NUMBER 1 SCREEN TOPSOIL fixed with sand and manure. 7 yards for $65, 14 yards for $120. Self pickup load $9 a yard. 478-3322.

TOP QUALITY SHREDDED TOP soil, mixed with sand and manure. 10-14 yard loads. $8.75 per yard. Smaller amounts available. Peninsula Bulldozing. 479-1884.

ALL TYPES OF FILL WANTED. Prospect Lk. Golf Course, call Jim at 479-2688 between 8-5, or 479-8464 after 6.

SMALL ORDERS
Sand, gravel, drain and crushed rock, 1 to 6 yard loads. 658-5406.

SMALL ORDER 1-3 YARDS TOPsoil, sand, gravel. Weekday delivery. Phone evenings 478-1000.

BEST BLACK TOPSOIL, PICKUP or delivered. 477-3509.

BLASTED ROCK AVAILABLE. 386-6155.

125 PETS AND SUPPLIES

GREATER VICTORIA DOG OBEdience Training Club announces that registrations will be taken beginning Aug. 1st for the course starting Sept. 12th. Puppies 3 months to 6 months taken anytime during the course. They start Sept. 19th. Phone 592-7310.

RARE IRISH WOLFHOUND PUPpies, exceptional quality and temperament, line bred, finest Irish and American pedigree. Females for breeding and show. To approved homes only. Phone 246-3800, Brandywine Farm, Crofton, B.C.

FREE TO LOVING HOME, 2-year spayed Norwegian Elk Hound, excellent watchdog, and loves children. Needs fenced yard and lots of love and affection. 656-5610.

DOBERMAN PUPPIES, BLACK and tan females, some reds, bred for show; make excellent companions or guards, excellent blood line, $250. 263-8627 or 263-1243, Vancouver.

GREAT PYRENEES PUPS
Registered sire Canadian champion, Dame, 44 pts. show quality. Ready mid-August. Mitchell, Nanoose Bay. 248-6577.

WHITE PERSIAN MALE KITten, pet quality, registration papers available. Wormed and innoculated. After neutering — $75. 382-7515.

CLEARANCE SALE
All stock to go! Includes freezer, window sign, cash register, and scales. Pet Shop, 2244 Sooke Road, at Kelly Road.

KITTENS, FREE TO HOME, 3 orange, 2 white. Male and female, 8 weeks old. Litter trained. 478-3396.

PUREBRED GOLDEN RETRIEVers, registered, tattooed, healthy pups, $175-$200. Weekdays, after 5. 652-2845.

TOP QUALITY REGISTERED German Shepherd pups for sale, 6 weeks old. Phone: 479-0583 or 382-1818.

100 GALLON SALT WATER aquarium, view while set up in French Provincial cabinet. 598-3294.

FOUR CUTE ADORABLE FEmale kittens, five weeks old, very playful, only to good home. Phone Mr. Wheeler, 388-4072.

5 HEALTHY ADORABLE 6 WEEK old kittens, to good homes. Roland, 598-3188.

14 WEEK OLD GERMAN SHEPherd pup, house trained, $75. 384-9784.

$60 WORTH OF HABITRAIL FOR Hamsters., will sell for $28. 479-1896.

VERY APPEALING, BLACK AND white male kitten, needs home, 8 weeks old. 382-1127.

HAVE SIAMESE KITTENS FOR sale, house trained, $5 each. 383-1658.

GORGEOUS, FLUFFY HALF SIAmese kittens. Free. Call after 5, 385-4128.

COMPANIONS NEEDED FOR 2 loving Salukis, fee negotiable. 112-545-3060.

BUYING A PUPPY? CALL VICtoria City Kennel Club "Watchdog" for advice. 385-2233.

2-YEAR OLD SPAYED DOBERman. Good with older kids. Excellent watchdog. 383-4580.

VARIOUS SIZED AQUARIUMS for sale, phone 386-8628 after 5 p.m.

HEALTHY, GOOD WATCHDOGS, Border Collie-Lab cross puppies. 656-4452.

FREE ALL-MALE KITTENS TO good homes, 6 weeks old, house-trained. 382-2902.

LOVELY 7-WEEK-OLD UNREGIStered miniature poodle puppies, 656-8401.

SAMOYED SPAYED FEMALE needs love and companionship. 592-6895 after 6 p.m.

COLLIE PUPS, BORN MAY 18TH, tri-female, registered, shots. 652-5676.

TWO AFFECTIONATT LITTLE kittens, one is bobtailed. Free. 479-8020.

YOUNG PIED COCKATIELS, grey Cockatiels. 477-9982.

AMERICAN COCKER SPANIEL puppets, registered. 478-2078.

7-MONTH-OLD BLACK MALE Lab cross pup for sale. 595-7401.

18-GALLON AQUARIUM COMplete with accessories. 721-5477.

WANTED — MALE SHEPHERDcollie cross puppy. 642-4500.

FREE KITTENS.
479-8326.

FREE KITTENS TO GOOD home, phone 382-3891.

FREE, 4 KITTENS, HOUSE trained and weaned. 479-7637.

FREE KITTENS, HOUSE-trained, 386-7407.

10 WEEK OLD REGISTERED FEmale German Shepherd. 385-6067.

REGISTERED MALE COLLIE, 11-months, $225. 478-5495.

ADORABLE HOUSE-TRAINED kittens. Phone after 5:30, 385-3616.

127 CHICKS, POULTRY HATCHING EGGS SUPPLIES

YOUNG PHEASANTS, UNSEXED $5 each. Fancy pigeons, Millie Fluer, show banties. 474-2063.

YOUNG TURKEYS LIVE weight, also 5 month old laying poulets. 656-6904.

PULLETS, LEGHORN — RED cross, two months old, $2.25 each. 656-6904.

25 BANTAM CHICKS, AND PULlets. Best offer. Valerie, 387-5460 or 474-2747.

7 LAYING HENS, ONE YEAR old, $25. Phone 479-5870.

128 LIVESTOCK SUPPLIES AND EVENTS

JOHN MacNUTT TRUCKING
Sawdust—Shavings—Hogfuel
LARGE OR SMALL LOADS
479-6560 479-1908

GOATS: GRAND CHAMPION virgin milker, Saanen. Mother gives 8 quarts! $75. ½ Toggenburg ½ Saanen, first year milks 3 quarts. $50. Valerie, 387-5460, 474-2747.

WANTED: COMPLETE MILKING machine and cream separator, in good order. 474-1727.

WANTED MILK COW AND ONE or two feeder calves, preferably Hereford or Angus. 479-3684.

TOP QUALITY OAT HAY, IN field, $60 ton, 656-3796.

GOOD HAY $1.75 PER BALE, free delivery. 477-5150.

128 LIVESTOCK SUPPLIES AND EVENTS

ANTIQUE BUGGY, FULLY REStored, two sets shafts, plus harness, $500 firm. Call evenings (112) 245-7524 after August 2.

BREEDING STOCK FOR SALE: Registered Suffolk ewes, Dorset ewes and lambs; also bred Hereford cows. Phone Nick Samson, Courtenay 338-8354.

VIHC SHOW AUGUST 12 AND 13, 1978 at Sooke Saddle Club Ring. Combined effort of Sooke Saddle Club and Colwood Trailriders. For information S. Garneau, 642-5735.

REGISTERED APPALOOSA mare, 6 years. Western and English. Will also sell tack. 112-748-4858.

1978 CIRCLE J CUSTOM 2 horse, extra width and height used twice $300 off new price. Carpenter: 479-2727.

SCOTTSDALE STABLES NEXT to Thetis Lake Park, complete board for your horse, plus miles of trails, 478-9969.

FARM CLOSURE
Grain fed Suffolk sheep. Throughbred horses. Reasonable. Tractor, 3 ton Truck. 642-3210.

SHETLAND PONY, SHOW QUALIty, 18 months gelding. Great action for saddle or sulky. $150 or best offer. Valerie, 387-5460, 474-2747.

17" ELDONIAN ALL-PURPOSE saddle. As new, $275, offers. 384-6369.

WHITE ROSE PIGGERY, YORKshire Boar service. Pick up and delivery, 478-5153.

'73 KING HORSE TRAILER, TANdem, padded, very low mileage, in good shape. $2600. 656-3004.

HORSESHOEING AND TRIMming. Phone Ernie Dale, 479-8570 anytime.

STOOKED BALED HAY IN fields for sale, $1 per bale. 656-4663.

TOP QUALITY HAY, $70 A TON. Free delivery. R. Oddoux; 653-4556.

GOOD HAY FOR SALE, $70 TON, Ralph Michell 652-1582, 6858 Pat Bay Highway.

SUMMER HORSE AND PONY show, Oak Meadows, August 6th, 479-6843. Entry forms at Shanks.

ONE TON 1969 FARGO WITH livestock box, ramp, dual, $1200. Good. 245-4556.

REGISTERED THOROUGHBRED gelding, 12 years, good natured, 15.3 hh. 658-5373.

WILL BOARD HORSES; REASONable cost, in the Burnside-Prospect Lake area: 479-5936.

2200 LBS. OF MILK QUOTA, with or without cows. Write Victoria Press Box 660.

GRASS HAY FOR SALE, 1583 MT. Newton X Rd. 652-1078.

FEEDER AND WEANER PIGS for sale, 658-5046 or 652-1648

MIXED FIRST CLASS CLOVER hay for sale $60 ton. 743-5047.

ANTIQUE HORSE BUGGY, FIRST $400 takes, 388-6468.

GOOD HAY, $1.75 PER BALE, 3590 Happy Valley Rd. 478-2483.

72 BALES TOP QUALITY HAY. 479-2923.

FEEDER PIGS AND BREAD sows. 658-5046.

130 HEAVY EQUIPMENT and MACHINERY

EQUIPMENT
AUCTION
Thurs. Aug. 24
For CITY OF NANAIMO and others, at city yard. To consign your surplus equipment to this sale, call R. Hugh Lyle.
Manard's Auctioneers Ltd.
388-7871 824 Fort St.

MACHINE TOOLS
Metal lathes, 7½ x 20, from $995
Also, sizes 10x24, 12x36, 15x40.
Vert. milling mach., from $745
Drill presses, ½"-1½", from $189
Bench grinders, 6"-10", from $79
Metal bandsaws, horiz., vert., from $365
All industrial quality.
Sharp Industries Ltd.
485 Mountain Hwy., N. Vancouver
986-3221
Open Fri. nite, all day Sat.
Sorry, on holidays Aug. 1-10

JOHN DEERE 350 CRAWLER loader with trailer. Nice shape. $7,500.
Butler Brothers Equipment
652-1121

SCREENING PLANT, PORTABLE Kolman model 202. Double deck 4 x 8 plant, as new condition, 3 new screens, 24 x 45 conveyor belt 85 per cent 12-14 yard hopper, 743-2043.

1965 MACK, NEW RUBBER, 90,000 on new motor. Spare transmission, injectors etc. $7,500. 478-8026.

HYDRAULIC FORK LIFT $210. 5th wheel turntable $150, power chain saw, $90. 642-3413.

4 CYLINDER DIESEL GENERAtor, 18.75 KVA, 220-110 single phase, 478-5155.

40-TON DOUBLE DROP lowbed, $3500. 383-9286.

135 FARM IMPLEMENTS

JOHN DEERE 3020 TRACTOR WITH dual wheels, cab Nice shape $8,500

Leyland 154 diesel tractor with front loader Nice shape $5500

John Deere 14 HP tractor with rototiller Good condition $1,795

Sears 14 HP tractor with blade and mower $1,395

Butler Brothers Equipment
652-1121
DL00698A

HABITAT'S
EQUIPMENT CENTRE
914 GOLDSTREAM AVE.
478-0811 DL-0078A
Come in and see these all new attachments for your Bobcats.
Appoval tenchers, rotomixer, rotodriver, roll-out-bucket, rock hound rake.

Well Drilling and
Pump Installation
Butler Brothers
Equipment Ltd.
652-1121

FARMALL CUB TRACTOR, EXcellent condition, plus like new blade and cultivator, $1600. (112) 743-9865.

WANTED: OLDER FORD TRACtor, with front-end loader, phone 388-5736.

SELL IT
FAST
THROUGH
CLASSIFIED
DIAL 386-2121;
TRADE
THROUGH
CLASSIFIED
DIAL 386-2121

148 LEASE VEHICLES

ENSIGN
Will Show
— YOU —
How To
LEASE
AND SAVE!!

idealease
Member of Chrysler Leasing Systems
CONTACT
ROY HUGHES

ENSIGN
LEASE LTD.
Quadra At Caledonia
Dealer licence number D548B
386-2411
Open Weekdays
Till 9:00

149 NEW CAR DIRECTORY

IF 94.5% OF NEW VOLVO OWNERS WERE SATISFIED, WHY BUY ANYTHING LESS?
Survey conducted among owners of new cars registered between July and Sept. 1977. Results available upon request.

McCALLUM
DATSUN
VOLVO
McCallum Motors Ltd.
DOWNTOWN
1101 Yates at Cook
382-6122 Dir. Loc. 0085A
COLWOOD
1856 Island H'way
478-1741 Dir Lic. D-085

150 CARS FOR SALE

"Brrrr"
— STAY COOL —
WITH
Air Conditioned
Cars
COMPLETELY CHECKED BY ESSO CAR CLINIC'S DIAGNOSTIC CENTRE
77 Chrysler Cordoba
77 Plymouth Volare
76 Pontiac Lemans
76 Chrysler New Yorker
76 Plymouth Fury Sport
75 Chrysler Newport
75 Ford Granada Ghia
75 Chrysler Cordoba
74 Dodge Charger S.E.
73 Buick Centurion
73 Chrysler Newport

ENSIGN
Chrysler - Plymouth
Yates at Cook
386-2411
D.L. No. 495 A

ONLY 4,294 MILES!!
1976 PLYMOUTH VOLARE 2-door coupe with V-8 engine, automatic trans., power steering and brakes. Colour: light green with a half vinyl roof and bucket seats. "Another exclusive with CHARLIE PETERSON" at Empress Pontiac Buick GMC Ltd. Phone now 382-7121 or Res. 592-0458 — DL01227A.

EXCEPTIONAL CAR!
My late father's luxurious 1970 Buick Le Sabre Custom. Automatic, V-8, low mileage, beautiful to drive. Many power options. Tested 'til April '79. Beautiful inside and out. Asking $1700. 598-1715.

1975 TOYOTA COROLLA, 2-DOOR coupe, only 34,000 miles, 4-speed, standard. White, light brown interior. Clean. Only $2595. See at 434 Lampson Street, 383-7241.

LUXURIOUS 1976 LINCOLN Town sedan. Velour interior. Burgundy interior and exterior. All conceivable extras. Zebart rust proof $9500 o.b.o. 382-4794.

1977 HONDA CIVIC SEDAN, 4 speed, yellow, 9000 miles, many options, immaculate condition, $3750 or best offer, 598-5572, 598-6793 for messages.

68 FORD 500 XL, BUCKET seats, automatic, power steering, power brakes, 390, excellent throughout. 598-7694, 2810 Dean Ave.

'67 CUTLASS SUPREME 4-DOOR hardtop. Great shape inside and out. Good running order. $950 or best offer. 383-8673 after 5:30.

1968 VW BUG, GOOD CONDItion, new paint, new trans, $800. Call 652-5570, weekdays after 6 p.m.

'72 DATSUN, 88,000 MILES, rusty body but fine running engine. Many miles of cheap transportation left, $250, O.B.O. 595-2946.

68 GTO, 428, 4 SPEED, GOOD condition. $1100 in engine; bills to prove. $1800. Serious inquiries only. 386-7288.

1976 VOLVO, 4 DOOR SEDAN; fuel injection, extras, like new, 384-7243 after 4 p.m.

1972 OLDSMOBILE TORONADO, fully power equipped, $4250. Phone 477-8941.

1971 TOYOTA CORONA, EXcellent condition, 4-door, 4-speed, reclining bucket seats. $1295.

47 FORD, GOOD RUNNING CONdition, good body, needs gas tank. $950 or offers. 386-7288.

66 CUTLASS SUPREME, POWER steering, brakes, needs some body work. $250. 479-2677.

'73 MAVERICK, 2-DOOR AUTOmatic, 36,000 miles. Power steering. $2,000 firm. 477-8987 after 5.

'71 CAPRI 2000, VINYL TOP with sun roof, excellent condition. $1700 or best offer. 658-8183.

'70 TOYOTA CORONA MARK II, 4-door, $5.50, offers, 386-2561.

1940 CHEVROLET, $1,500
652-3273

150 CARS FOR SALE

Speedway MOTORS LTD.
VOLKSWAGEN
PORSCHE
AUDI

CAMPERS
LARGE SELECTION ON DISPLAY

'78 VW
WESTFALIA, icebox, sink, slteps 4, 4-speed.

'78 VW
GET AWAY, fridke, stove, sink, radio, T.V., a luxury mini home.

'77 VW
GET AWAY, fridge, stove, sink, radio, 18,000 miles. Priced to sell at $7995

20' CITATION
TRAILER, tandem wheels, sink, stove, fridge, toilet. Priced to sell at $2695

THIS MONTH'S
AUDI 5000
TRADES

'74 RANCHERO
Power steering, power brakes, radio, air conditioning, canopy, 32,000 miles.

'73 VOLVO
145E Station wagon, 4-door, fuel injection, radio, yellow in color with matching interior. 41,000 carefully driven miles. Immaculate condition.

'73 AUDI
100 GL, 4-door, automatic, radio, tinted glass. Local businessman's car in top condition.

SAVE ON THESE
COMPANY
CARS
'78 Corvette Pace Car
'78 Porsche 911SC Targa
'78 Audi 5000
'78 Audi Fox, 2-dr. AT
'78 Rabbit, custom 2-dr.
'78 VW 7-pass. bus
'78 Rabbit, champagne
'78 Rabbit, custom 4-dr.

USED CARS
'78 Ford Fairmont Wagon
'78 Ford Fiesta
'78 Dodge Diplomat, 4-dr.
'78 Audi 100LS, 4-dr.
'77 Buick Estate Wagon
'77 Pontiac Ventura 4-dr.
'77 Toyota Landcruiser
'76 Ford Capri
'76 Volvo, 4-dr.
'76 BMW 3.0 Si
'75 Honda Civic
'75 VW Beetle
'74 Toyota Corolla
'74 Chev ¾-ton P.U.
'74 Mazda 808 Wagon
'74 Dodge Sportsman Camper
'73 MGB
'73 Superior Motorhome
'73 Pinto
'72 VW Camper
'72 Datsun P.U. and camper
'71 MGB
'71 Buick Le Sabre
'69 Mercees 280S
'69 Mustang
'67 Mercury Cougar

DIESEL RABBITS
AVAILABLE for immediate delivery

DOWNTOWN
971 Yates Street
at Vancouver
Dealer Licence No. D-00486
385-2415

MUST SELL
1977 Camaro LT, 305 V8, automatic, power steering, power brakes, power windows, silver with white Landeau vinyl roof, blue interior, only 7500 miles. Immaculate condition. Offers, will consider trade. 388-4562.

MUST BE SEEN
'66 Chev II, super sport, 2 door hardtop, 283, automatic, buckets, console, new paint, etc. $1600 or best offer, 478-4248.

TWO PONTIAC PARISIENNE'S 1967 for parts, 1963 good condition, reliable transportation, both are cheap, lots of spare tires, 474-2486 before noon.

1970 MAVERICK IN VERY GOOD condition, 51,700 miles new master cylinder, muffler, and carburetor, extra wheels and snow tires. $850. 598-6892.

'70 AMBASSADOR WITH 43,000 miles, air conditioning, new tires, battery and exhaust system. View at 501 Macaulay and make an offer.

67 MUSTANG V-8 AUTO, RADIO $1850. GARDEN CITY AUTO SALES LTD. 2978 Douglas. 382-9111. D-00319A.

COLLECTORS
1961 Olds Starfire convertible, 75% restoration. Phone 477-5451.

1976 AMC PACER DL, EXcellent condition, fully equipped, $3,800 or best offer. 598-5174.

1967 VOLKSWAGEN BEETLE, sunroof, radio, 1970 engine, $1000, offers. 479-2462.

'71 FORD TORINO, GT 2 DOOR hardtop, 88,000 miles, reasonably good condition, best offer, 477-8907.

MUST SELL; 72 MAZDA, RX2, 4 speed, radio, air; offers over $1200. 383-4671.

1974 CAMARO Z28, 350 LT1, 400 Turbo Hydromatic, 57,000 miles, superb condition. 479-2947 after 6.

'66 RAMBLER 6, GOOD CONDItion, clean, must be seen to be appreciated. 658-8591.

1975 FORD TORINO ELITE, 26,000 miles, new condition, $4600. 478-2369.

'76 VOLVO, 4-DOOR SEDAN, 244DL, 12,800 miles, like new 4-speed, tach, radials, $5800. 477-0770.

1972 VW SUPER BEETLE, VERY good condition, $1800; moving overseas, must sell. 388-9567.

1970 TOYOTA COROLLA Sprinter, good running condition, tested till 79. $795. 383-2653.

'73 VEGA GT, MUST SELL IMmediately, $1500 or offers, 386-9918.

'61 BUICK TWO-DOOR HARDtop, running. 382-4634.

150 CARS FOR SALE

ENSIGN CHRYSLER PLYMOUTH

ENSIGN'S
SUMMER
SALE!
WE HAVE A FANTASTIC SELECTION OF CARS AND TRUCKS CHECKED BY CAR CLINIC DIAGNOSTIC CENTRE

GOV'T TESTED
PLUS 2-YEAR
WRITTEN
WARRANTY

ON SALE
NOW!!!
NO DOWN PAYMENT
100% BANK FINANCING
INCLUDING AUTO INSURANCE O.A.C.
76 Malibu Classic
74 Valiant Duster
67 Mustang
77 Vega Estate S/W
77 Chrysler Cordoba
76 Ford Maverick
74 Firebird Esprit
76 Chevy Monza HB.
78 Ford Fairmont S.W.
78 Chevrolet Camaro
76 Pontiac Gran Lemans
74 Datsun 610 S.W.
74 Mercury Bobcat S.W.
78 Chevorlet Monte Carlo
77 Firebird Form. 400 4 spd.
77 Dodge Colt
75 Cougar XR7
74 Ford Pinto
75 Chrysler Cordoba
76 B.M.W. 530 I
76 Pontiac Grand Prix
74 Dodge Swinger
77 Pontiac Gran Prix
77 Volare Custom
73 Buick Centurion
77 Mercury Cougar XR7
75 Dodge Colt S.W.
76 Cougar XR7
77 Aspen Custom
74 Charger SE
77 Plymouth Volare S.W.
75 Plymouth Fury S.W.
75 Ford Pinto
75 Dodge Charger
76 Valiant Duster
76 Chrysler New Yorker
76 Plymouth Grand Fury
77 Toyota SR5
Plus Many More

SEE OUR FULL PAGE SALE DISPLAY AD
FRI. TIMES—PAGE 19
SAT. COLONIST—PAGE 19

ON SALE
NOW!!!
Test Drive Them Today

ENSIGN
Chrysler-Plymouth Ltd.
DOWNTOWN
YATES AT COOK
Dealer licence number D495A
386-2411
Open Weekdays
Till 9:00

'72 CAPRI, V-6, SUNROOF, mags, headers, dual exhaust excellent condition, must sell. First $1650 takes. 595-4565.

'75 PLYMOUTH VALIANT Brougham, two door, radial tires, power steering, power brakes, excellent condition. $3800. 388-9548.

'71 TOYOTA, 73,000 MILES. Great work or first car. $250. 385-1558.

1967 CHEVY II SS, NEW PAINT, stock 327, must be seen, $2500. 598-7356.

1963 ACADIAN 4 DOOR STATIONwagon, 10,000 miles on rebuilt 194 motor, some rust, $175. 385-2155.

1970 TOYOTA CORONA, MARK II, 1900 automatic, 2-door hardtop, 63,000 miles, immaculate, 598-6840.

VERY GOOD 1973 SUPER BEEtle, sun roof, radio, low mileage, $2,650. 656-4179.

1974 CHRYSLER LEBARON, PERfect throughout., $5,000 or nearest offer. 478-5089, 478-8816.

RENAULT 16, '73 MODEL, dealer maintained, needs some body work, best offer, 658-5519.

'65 DODGE CHRYSLER WINDsor, good dependable transportation, best offer. 598-3294.

'73 CAMARO, $3,495. 474-2211. Saunders Sales and Service. DL01508A.

'65 MUSTANG 289, 3-SPEED, 74,000 original miles. Mint condition, 112-743-5031.

'62 CHEV IMPALA, 4-DOOR, hardtop. $375. 474-2211. Saunders Sales and Service. DL01508A.

'74 FIREBIRD, 350 AUTO, FACtory mags, Craig AM-FM cassette, good condition, 479-1096.

'72 CHEVY VEGA, AUTOMATIC, real good tires, $675. Offers, 598-8604.

'69 VOLVO 142S, $1,400 OR trade for Chev or GMC van, 592-2791.

1966 PONTIAC $500 OR BEST offer. 652-3306.

150 CARS FOR SALE

Millstream
CHEVROLET

76 CAMARO V8 automatic, power steering, power brakes, radio, white lettered tires, mag wheels. Finished in gold with black vinyl interior, a lovely car at $5850

73 DUSTER 2 door, 6 cylinder automatic, power steering, power brakes, radio, fold down rear seat. Bronze with black vinyl top and interior $2850

78 DODGE DIPLOMAT 4 door sedan, V8 automatic, power steering, power brakes, power windows, radio. Finished in metallic black vinyl top. Solid cloth trim $6990

77 FORD ¾ ton Pickup and fiberglass canopy, 6 cylinder, 4 speed, radio. Finished in green exterior with green vinyl trim $5990

77 DATSUN long box pickup and canopy, 4 cylinder, 4 speed. Finished in blue with matching trim $4800

OPEN
MON. - FRI.
8:30 a.m. - 9 p.m.
SATURDAYS
9 a.m. - 6 p.m.
Millstream Chevrolet Ltd.
1730 Island Highway
474-1211
Dealer Lic. D01384A

Brian Holley MOTORS LTD.
SUBARU
VOLVO
VARIETY
63 VOLVO 122 Wagon, tested, tidy $895
66 VOLVO 122S, auto., 2-Dr., minor body work $895
68 CORTINA Deluxe, auto., radials $395
69 VIVA 2-Dr. $99
69 VOLVO 142S 2-Dr., auto., immac. $1795
71 MAVERICK 4-Dr. Sedan, auto, 6 cyl. $1695
72 TOYOTA Corona 4-Dr., 4-spd., radio $1695
72 PINTO, auto. $1495
72 CRICKET 4-Dr. $995
74 HORNET 2-Dr., auto., 6 cyl., radials $1795
75 MARINA 2-Dr., 16,000 miles only!! $1995
MANY MORE TO CHOOSE FROM
BCAA Inspected and fully conditioned
Brian Holley
MOTORS LTD.
3319 DOUGLAS
Between Woodwards and Woolco
DL 00903A 384-1161

New Arrivals
'77 Lincoln MK V
A gorgeous white with gold valure interior and moon roof. Fully loaded with all options.
72 BLAZER 4x4
Black, fully loaded including stereo and air.
77 CORVETTE
Loaded, including air.
2—'78 CORVETTES
1 — Burgundy, 1 — Yellow
2—'76 TRANS AMS
1 —4-speed, — 1 — automatic
'77 CORDOBA
White on White on White
Air conditioning and cruise control.
'75 CAMARO
Jet Black, Turbine Mags
YATES AUTO
SALES LTD.
950 Yates 388-7722
D-01610A

1974 CAPRICE CLASSIC CONvertible. 450 cu. in. engine. 400 turbo-hydro dual exhaust system, tilt steering, Quadrasonic stereo, quartz fog lamps, hood motor needs some repair. 48,800 miles. Excellent condition inside and out, $3,800, open to near offer. Phone Ken, 385-6306 after 6 p.m. any day.

1971 BUICK CENTURIAN, TWOdoor, excellent condition, 450 motor, stereo and tape, 4-way seats, tow bar and trans cooler (used occasionally for boat), good rubber, extra wheel and winter tires. A bargain at $1825. 592-3754.

1970 MUSTANG FASTBACK, flared fenders, roll bar, LR 50 TA's, Vector wheels, Koni shocks, 351-C, balanced, blueprinted etc. Have all bills, $7000 invested. Sacrifice at $3600. 652-4536.

LASTING POTENTIAL; WELL kept 1960 Austin Cambridge, burgandy and gray, government tested, good running order, approx. 30 m.p.g. on gas, mounted snow tires included; $750 firm. 383-8875.

BY ORIGINAL AND ONLY owner, 1953 Chev 4-door sedan, Belaire, dynaflow, dream with maroon top, first-class condition, 35,340 miles. 592-4302.

'74 DATSUN B210 HATCHBACK. Only 39,000 miles, radio, 4 speed, $2250. GARDEN CITY AUTO SALES LTD. 2978 Douglas. 382-9111. D-00319A.

'69 LTD 2-DOOR HARDTOP, LOW mileage, hard to find model, automatic trans, power steering power brakes, 351 V-8, good condition $1395. 479-1552.

FORD 55 CUSTOMLINE 4-DOOR sedan, runs well. 592-4433.

'73 ASTRE, 32,000 MILES, $1100. 477-3660.

135 FARM IMPLEMENTS

VICTORIA
DODGE
CHRYSLER
ON YATES

CHECK
THESE
VALUES

77 FURY 4 door, automatic, power steering, power brakes, radio, low mileage, light brown cloth interior. 2 only $3995

74 CHEVELLE MALIBU 2 dr. htp. broyn, power steering, power brakes, radio, sporty car $2995

77 FIREBIRD, automatic, power steering, power brakes, radio, pin stripping, 1 owner, 20,000 miles. Finished in fire engine red with black interior. [illegible]

77 VOLARE SE station wagon, automatic, power steering, power brakes, radio, 1 owner, top of the line model finished in white with wood grain panel. $5995

76 ARROW GT, automatic, 2 door hatchback, AM-FM radio, 9000 miles, pin stripping. Very clean and finished in a pretty pretty blue. $4695

76 TOYOTA station wagon, 4 door, 4 speed, radio, low mileage, finished in burnt orange. $3895

74 PLYMOUTH Cricket, 4 dr. automatic, 11,000 miles, body side mouldings, radio. Ideal commuter car finished in green with light green interior. $2895

72 DATSUN pickup, 4 speed, radio, a real workhorse. Finished in red. $2395

VICTORIA
DODGE-CHRYSLER
384-8174
Hours: Mon-Fri. 9-9
SAT. 9-6
DL No. D00867A

SACRIFICE
1975 Dodge Sports Fury, sunroof convertible, air conditioned, CB raido, radar detector, burglar alarm, etc. Take in trade car, trailer, camper, property or! Offers on $4,500. Phone 478-2044, 6 p.m.-12 p.m. everynight.

76 MALIBU CLASSIC 2-DR. V-8 Autok P.S., P.B., Radio, Radial Tires, $4250. GARDEN CITY AUTO SALES LTD. 2978 Douglas 382-9111 D-00319A.

'68 CHEV STATIONWAGON, good condition, $900 or best offer, good clean interior, tested until Feb. '79, excellent for camping. 382-7445.

MUST SELL IMMACULATE '75 Camaro L.P. New 4-speed and clutch. Tires and mags. Lots of extras. $5,500 or best offer. 474-1602, 478-7106.

LOW MILEAGE
'73 Buick LeSabre, one owner, excellent condition, no rust, air conditioning, cruise control, asking $2400. Befoe 8 p.m. 598-5063.

1963 VALIANT, AUTOMATIC transmission, power steering, radio, needs motor work. What offers? 382-9629.

1968 AUSTIN-MINI, NEEDS ENgine work, or will sell complete for parts. $200 ? or offers. 385-3811 or 383-5922.

1977 HONDA HATCHBACK, HARD to tell from new. $3185. Sports and Classic Cars. 384-1721. 592-3121. DL00244A.

1977 CELICA AM-FM, 5-SPEED hatchback, radials, black, 12,000 miles. Must sell. Asking $5,000 o.b.o. 748-8771.

'66 FORD CUSTOM 4-DOOR sedan, city tested, rebuilt transmission. $495. 474-2211 Saunders Sales and Service. DL01508A.

RED '76 HONDA CIVIC, SOME engine modifications, bar, etc. $3200. 413 Obed Ave., 384-7381 or 382-4494.

1969 OLDS CUTLASS, 2-DOOR Sport Coupe, new trans, new brakes, good shape. $950. After 6. 656-5729.

74 TOYOTA CORONA 2000, AUTOmatic, one owner, 33,000 miles. Offers on $2,500. 384-5429 or 384-3069.

'69 TRIUMPH SPITFIRE MARK III, 40,000 miles, good condition, 3 tops. Asking $2,000 or best offer. 385-5802.

1969 VW SEDAN TYPE 3, 1500 CCS, fuel injection. Re-painted, very good condition. $775 or best offer. 386-8189.

'64 IMPALA 2-DOOR HARDTOP, 327, factory 4-speed, posi-trac, mags, headers. Good condition. 383-6591.

'72 RED CAPRI 2000, 4 CYLINder overhead cam engine, 4 speed transmission, good radial tires. $1,295. 382-6994.

1968 FIREBIRD CONVERTIBLE, high performance 6 cylinder, 4-speed, power steering and power brakes plus more. Must sell, best offer. 382-1852 between 5 and 7 p.m.

MONTE CARLO, '75, BLUE, power steering, power brakes, radio, radials. Phone 384-1981, 595-6779.

1973 TOYOTA COROLLA WITH radials, tape deck, good tires, well cared for, nice running coupe. Asking $1795. 478-2459 after 4:30.

65 COMET STOCK CAR, WITH spare body parts, trailer, and sponsor. $1050 firm. 479-0714 after 6 p.m.

1971 WHITE FORMULA 455 WITH rebuilt 350, 36,000 miles, new clutch, starter, and brakes, asking $4350. 384-4372.

'64 FALCON STATIONWAGON, generally good condition, clean and reliable, good reason for selling, $425. 658-5589.

AIR CONDITIONED, 1971 PLYmouth Super Sport, 2 door hardtop, vinyl, tested, $1295 or best offer. 479-0654.

1956 PONTIAC GRAND PARIsienne. Power steering, power brakes. $300. 479-5955.

1970 CORTINA, GOOD RUNNING condition, very economical. 382-4801.

'69 VOLKSWAGEN, GOOD RUNning order, mechanics guarantee, best offer. 383-5947.

'69 ROADRUNNER, 383 MAGnum, automatic, air induction, 598-6736 before 2:30.

72 MARQUIS $2,500 OR BEST offer, 4-8 p.m. 479-2008. 490 Broadway Ave.

73 GREMLIN, SNOW TIRES, AIR conditioning, good shape. $1200. 383-6936. 478-2144.

FOR SALE 69 CAMARO SS, 350 4-speed. Bob 595-2558.

150 CARS FOR SALE

D
O
U
G
L
A
VOLKSWAGEN
AUDI

Your Largest Volkswagen Audi Dealer On The Island!

VW
Campmobile
AND
7-Passenger
BUS SALE!
New & Demo!
OLD PRICES
While Existing Stocks Last!

PREMIUM
TRADES
78 VW CAMPMOBILE, P31 model, with radio, 1,000 Km. $10,995
78 FORD ¾ Club Cab, Ranger model. Fully loaded! $9695
77 ECONOLINE 250 Van. Full power, automatic trans. $5695
74 VW WESTFALIA Camper. Fully equipped, 4 speed. $6795
73 FORD ¾ Ton with Canopy. 4 speed. $4295
73 COURIER Pickup and full camper. $3295
73 VW 7 passenger Bus. 4 speed $4495
72 FORD ¾ Ton; automatic, complete with 8½' Camper $3995
72 VW DORPER, 4 speed $1895
71 VW CHIMO Camper, with full top. 4 speed. $4295

Quality
Specials
77 BMW 320I, 2-door, automatic, sun roof, silver metallic finish $10,900
77 BUICK SKYHAWK, automatic, power steering, power brakes, tilt steering wheel, and only 4,000 miles! $6195
77 OLDS VISTA CRUISER, automatic, full power, and only 8,000 miles! $7695
76 OLDS CUTLASS SUPREME, 4-door, automatic, and full power. $4995
73 PORSCHE 911 TARGA, 5-speed. Only 20,000 one-owner miles! $12,995

TEST DRIVE
RABBIT DIESEL
IMMEDIATE
DELIVERY!

100% Financing on Approved Credit Scotia Plan!

Douglas Volkswagen Ltd.
3329 Douglas Street
388-5466
Dealer Licence 0024TA

ONE OWNER
67 Caprice
2 Dr. Ht., 327 V-8 auto, P.S., P.B., radio, Vinyl top, MUST BE SEEN $1995
PAINTER MOTORS LTD.
1513 QUADRA at PANDORA
D-00346A 385-0122
(AFTER HOURS: 478-0790)

MUST SELL 77 TOYOTA SR5 Liftbanck, custom black lacquer paint, tinted glass, black interior, radial tires and Rally wheels, 5 speed, still under warranty. $4,500. 478-7603.

'69 IMPALA CONVERTIBLE, dark green, cream top, green upholstery, white walls, new carpets, must be seen. Asking $2600 will entertain offers. Please call 598-6014 Evenings; 384-9466 Days.

'69 PONTIAC PARISIENNE, 350 V-8 4-door hardtop, automatic, great shape. Must sell. $675. 652-5813.

1974 PONTIAC VENTURA, 2-door, power steering, automatic, radial tires, 30,000 miles, $3,000 or best offer. 386-9498.

'70 MERCURY MONTEGO, 4-door sedan, 6 cylinder, $595, 474-2211, Saunders Sales and Service. DL01508A.

'73 CAPRI, RADIALS, EXcellent condition, 4-speed. 652-4246.

FOR SALE '63 FORD RUNNING, $150 or best offer. 385-9129.

150 CARS FOR SALE

METRO
TOYOTA
ESSO TESTED!
78 Camaro LT
'78 Lincoln Mk. V
'74 AMX
'74 Jeep CJ5
'74 FJ40, 4x4
'74 Z28
'78 Vette
'77 Cobra
'77 Seville
'77 Premier Wgn.
'77 Celica GT
'77 Datsun Wgn.
'76 Z 28
'72 Corona Wgn.
'77 Trans AM
'77 Monarch
'77 Cougar XR7
'75 Rabbit
'73 Charger SE
'77 Cordoba
'72 Blazer
'77 Formula

ECONO-LOT

77 COROLLA auto.	$3359
77 COROLLA 4 spd.	$2999
73 DATSUN PU. Long box	$3399
4 BOBCAT S.W. Auto.	$2799
74 CELICA. Real nice car	$3999
74 OLDS Omega 6 cyl.	$2899
74 DODGE Colt auto.	$999
74 TORINO. air	$2299
74 MUSTANG. Real nice	$3399
74 GREMLIN X. low miles	$2599
73 FORD wagon, loaded	$2899
73 PINTO S.W. auto.	$1999
75 HORNET, floor shift	$3299
73 CHARGER SE	$3599
69 SWINGER 340	$3699
74 GREMLIN X	$2899

100 Per Cent Bank Financing O.A.C.

ALL REASONABLE OFFERS ACCEPTED
WIDE OPEN
'TIL 10 P.M.
SAT. 'TIL 6

CALL NOW
386-3516
METRO TOYOTA LTD.
615 FINLAYSON
DEALER LIC. 00413A
METRO
TOYOTA

EMPRESS
PONTIAC
BUICK
GMC

YOU CAN NOT Buy A Better Car Than An EMPRESS CROWN SEAL USED CAR with a 30-day 100 PER CENT MECHANICAL WARRANTY!
Look for the CROWN SEAL Sticker on the Windshield

72 Duster 2 dr.	$2595
76 Ford P.U., 4x4	$5995
77 Skylark, 4 dr.	$4995
78 Monte Carlo	$6995

OPEN
Mon.-Thurs. 9-9
Fri.-Sat. 9-6
2867 Douglas at Topaz
382-7121 D.L. D01227A

SIDNEY CAR MART
Shop in Sidney and SAVE-
Extra Clean
Late Model Cars
Trucks and Vans
9757 5th St. D01591A. 656-2432

HIGHER TUITION FEES forces me to sell my 1971 Volkswagen camper, equipped with roof rack, sink, bed, closet and shelf. $2800. Take advantage of my misfortune. 748-5567 Duncan.

1973 SUPER BEETLE VW, LADY driven. Moving. Must sell immediately. Radio, gas heater, very clean throughout. Some engine work needed. $1,295 or offers. 656-1606 after 6 p.m.

1974 PLYMOUTH SATELLITE, power steering, power brakes, 318 automatic, excellent condition throughout. $2000. 721-3355 (Victoria).

75 VALIANT BROUGHAM 4 DR. P.S., P.B., Slant 6 auto, Velour interior $2850. GARDEN CITY AUTO SALES LTD. 2978 Douglas. 382-9111 D-00319A.

'68 METEOR CONVERTIBLE, power steering, power brakes and tapedeck. New paint and top. Rebuilt motor and transmission. Excellent condition. $2,300. 656-6894.

'66 BUICK SPECIAL 2-DOOR, 67,000 original miles, excellent condition, new tires and brakes. $1100. 652-2502.

1975 CHRYSLER CORDOBA, ONE of a kind. Like new condition. Sunroof, air, loaded, 30,000 miles. Best offer. 382-0772 after 5:30.

'57 CHEVY, STOCK CONDITION, good shape, lots of potential, $3,000 or best offer. 384-0062 between 5 and 9 p.m.

'72 PINTO AUTOMATIC, 50,700 miles, very good condition, 2 studded snows. $1500 firm. 595-0668.

69 BUICK SKYLARK, 2 DOOR hardtop, bucket seats. $1500 firm. 478-7234.

1971 VW SUPER BEETLE, GAS heater, recent engine rebuilt. Offers. 383-7538.

150 CARS FOR SALE

You Can Expect
A Great Deal
From . . .

Cornell GM
CHEVROLET
OLDSMOBILE
CADILLAC
CHEVROLET TRUCKS
Sales/Service 385-5777

SOONER
OR
LATER
You're Going To
Buy From
CORNELL GM

DEFLATION
"SPECIALS"

STOCK NO. 83252A
'76 CAMARO
V-8 auto. P.S., P.B. Radio. Only 14,000 miles. Burgundy in colour.
"Deflation Special" $5795

STOCK NO. C907A
'73 Chev ¾ ton Van
6 cyl. auto. Low mileage. Ex. B.C. Tel. White in colour.
"Deflation Special" $3395

STOCK NO. 81079A
'74 Datsun Pickup and Canopy
4-speed, radio, West Coast mirrors. Heavy duty bumper. 29,000 miles. Burnt orange in colour.
"Deflation Special" $3395

STOCK NO. 81616A
'75 CHEVELLE
2-dr. V-8 auto., P.S., P.B., radio, green in colour.
"Deflation Special" $3695

STOCK NO. C368B
'76 FORD COURIER
LONG BOX auto., radio, only 7,300 miles.
"Deflation Special" $3895

STOCK NO. 83249A
'75 VEGA GT
4-speed, radio. Brown in colour.
"Deflation Special" $2695

STOCK NO. 83761A
'72 VW BUS
9-Pass. 4-speed, radio. Red in colour. Excellent condition.
"Deflation Special" $2995

STOCK NO. 81610A
'75 DATSUN
Station Wagon. Standard radio. 37,000 miles, green.
"Deflation Special" $2995

STOCK NO. C388A
'76 MONZA
2-dr. coupe, auto., radio, only 25,000 miles, silver in colour. Excellent condition.
"Deflation Special" $3595

STOCK NO. 204A
'76 CHEVETTE
2-dr. auto. Hatchback, radio. Red.
"Deflation Special" $3095

STOCK NO. 81004C
'75 DATSUN
Standard, radio, 30,000 miles. Green.
"Deflation Special" $3295

STOCK NO. R363B
'77 Firebird Esprit
V-8 auto. P.S., P.B., radio. Gold in colour.
"Deflation Special" $6655

STOCK NO. 81637A
'78 MONTE CARLO
Landau, V-8 auto, P.S., P.B., radio, tape deck, power windows, air. White in colour.
"Deflation Special" $8755

STOCK NO. 82930A
'77 VOLARE
4-dr. 6 cyl. auto., P.S., P.B., radio. low mileage. White in colour.
"Deflation Special" $5595

STOCK NO. 82925A
'75 Chrysler Newport
2-dr. V-8 auto, P.S., P.B., radio, custom interior.
"Deflation Special" $3755
White in colour.

OVER 150 UNITS
To Choose From
GMAC and BANK FINANCING AVAILABLE
CORNELL GM
CHEV-OLDS LTD.
3050 Douglas 385-5777

1976 HONDA CIVIC HATCHBACK, excellent condition, $2900 or best offer. 383-8062.

66 FORD GALAXIE CONVERTible. Good condition, $900. 652-2295.

1963 VOLVO SEDAN, GOOD RUNning order. $700. 1458 Begbie.

150 CARS FOR SALE

SUBURBAN MOTORS

YOU CAN
put it all
TOGETHER
AT
SUBURBAN
MOTORS!

WHERE
ALL CARS
& TRUCKS
are
CLEARLY
PRICE
TAGGED!!

78 Ford Fiesta. Stk. P893
77 Mercury Bobcat. Stk. P824
77 T-Bird. Stk. P891
77 Mercury Comet. Stk. P873
77 Mercury Monarch. Stk. P875
77 Dodge Aspen. Stk. 8470A
77 Pinto Wagon. Stk. P879
77 XR7 Cougar. Stk. P886
77 Firebird. Stk. P866
77 Grande Marquis. Stk. 8193B
77 Celica 5-speed. Stk. 8220B.

TRADES
WELCOME!

76 Mazda 808 wgn. Stk. 7811A
76 Capri, V6. Stk. 887A
76 Charger, H'top. Stk. 8229A
76 Bobcat wagon. Stk. 8492A
76 Capri, 4 spd. Stk. 8314A
76 Bocat Wgn., A.T. Stk. 8524A
76 Monte Carlo, H'Top. Stk. 8627A
75 Austin Marina. Stk. 8550B
75 Montego, air, Stk. P890
75 Monarch tudor. Stk. 8537A
74 Plymouth Duster. Stk. 8258A
74 VW 412. Stk. 8476A
74 Pinto, 3 dr. Stk. P877A
74 Mustang 4 spd. Stk. P889
74 Montego wgn. Stk. 8629A
74 Marquis (air). Stk. 8621B
74 Grand Prix (air). Stk. 840A
74 Audi LS100. Stk. 8628A
74 LTD. 4 dr. Stk. 8602A
74 Pinto wgn. Stk. 8465A
73 Toyota, 4 spd. Stk. 745A
73 Datsun 510. Stk. 8309A
73 Volvo 142E. Stk. 8427A
73 Toyota wgn. Stk. 8102A
72 Toyota, 4 spd. Stk. P783A
72 Meteor H'Top. Stk. 8325B

TRUCKS!
TRUCKS!!

78 Courier. Stk. 884
78 Courier XLT. Stk. P869
78 Ford XLT, 4x4. Stk. 8242A
77 Ford XLT ¾ ton. Stk. 8584A
77 Ford 150. Stk. P878
76 Ford Van. Stk. P859
76 Datsun and canop. Stk. 8521B
76 7' Camper. Stk. 8278B
76 Datsun Deluxe. Stk. 8610A
75 GMC Van. Stk. P842
75 Ford and Canop. Stk. 8322B
75 Ford ¾ ton. Stk. 8518A
74 Ford 4x4, Stk. P887
74 GMC ¾ ton, Stk. 8280 A
74 Mazda, Stk. 8278A
73 Chev (air), Stk. 8555A
63 Jeep 4x4, Stk. 8464B

SUBURBAN
MOTORS
3377 DOUGLAS
386-6131

Open 8:30 A.M. - 9 P.M. daily
8:30 A.M. 'till 6 P.M. Saturdays
DL 00863A

1970 PLYMOUTH SPORT FURY III, 4 door hardtop. Power steering, power brakes, 383 automatic, excellent condition, only 42,000 miles. $1300 or best offer. Call after 6 p.m., 652-2351.

77 HONDA CIVIC HATCHBACK, moon roof, Rally stripes, radio. Red with black interior. Very clean. $3675. Timmis Motor Company DL00983A. 388-6229 anytime, 477-6357.

77 DODGE DART SPECIAL EDITION, fully equipped with very low mileage; has been checked by Esso car clinic for mechanical condition. Must sell, open to offers. For appointment to view 477-7159.

1961 ZEPHYR AUTOMATIC IN excellent maintained condition. Radio, new spare tire, new generator, new points, new plugs. $550. 383-1927.

FORD LTD TWO TONE, WHITE vinyl top, blue bottom, 429, 2 door, good condition, tape deck. $1,600. 479-7466.

69 CAMADO SS 350 Auto. P.S., P.B., radio, $2650. GARDEN CITY AUTO SALES LTD. 2978 Douglas, 382-9111. D-00319A.

73 CELICA ST. LOW MILES. Excellent condition. Well maintained. 4-speed, AM-FM. Phone 5-7 p.m. 382-6744.

'74 COUGAR 351, 2-BARREL, 2-door hardtop, bucket seats, radio. Very good condition, $3295. 479-6513.

'72 CHEVELLE 350, V8, RADIALS, power steering, brakes and stereo. Excellent condition. Must sell. 479-0720.

'71 FORD, NEW TIRES, 50,000 miles, $1000 or best offer. 383-3576 after 3.

1975 COUGAR XR7. ASKING $4300. 478-2233.

150 CARS FOR SALE

PLIMLEY
BRITISH LEYLAND
1010 Yates
382-9121

BRAND NEW
'78 MINIS
ONLY $3625

77 Dodge Aspen 4 Dr. A-t $4995
77 Spitfire $5895
76 Dodge Arrow A-t $3495
76 Toyota Corolla Sw, A-t $3695
75 Dodge Dart 4 Dr. A-t $2995
74 Toyota Corona $1995
74 Austin Marina A-t $1695
73 Cortina $1295
70 Pontiac Parisienne, AT $1495
Many more to choose from
Dealer Licence 572

PAINTER
MOTORS LTD.
Compare Selection

76 Laguna, mags, tires.
74 Capri 4-speed
67 Caprice, one owner
69 GTO Convertible
73 Mustang Hi-Po.
74 Eldorado, loaded.
64 Pontiac convert., V-8.
72 Cougar auto., P.S., P.B.
70 Firebird 350 auto., stock.

PLUS MANY MORE
Compare Price

Compact Cars
74 Gremlin Radials $1795
73 Corolla Auto $1795
72 Corolla 1600 $ 795

BANK FINANCING
1513 Quadra at Pandora
D-0346A 385-0122
(After Hours: 478-0790)

Wille Motors
GREAT
SELECTION

76 Valiant Brougham
4-dr. V-8 auto., P.S., P.B., radio, vinyl top, dark green with green silver exterior with maroon interior. $3895

77 Dodge Aspen
4-dr. 6 cyl. auto. P.S., P.B., radio, vinyl op. dark green with green interior. $4495

TRUCKS
74 FORD ¾ ton custom $3295
75 FORD ½ ton custom $3295
75 DODGE Club Cab $4295
76 GMC ¾ Ton Pickup $5495

VANS AND MOTOR HOMES
71 WESTFALIA Camper $4295
74 WINNEBAGO 19' Brave $12,750
75 DODGE Win. Van B-200 $4595
76 FORD F-200 Van auto $4995
77 FRONTIER 21' M-Home $16,950
78 SECURITY 22' M-Home $20,575
78 SECURITY 20½' M-Home $18,950

DLR. D-00840A
3240 Douglas at Cloverdale
382-2313
OPEN 9 TIL 9 P.M.

Palm Motors
'68 METEOR Auto. $1266
'68 FAIRLANE 6-cyl $421
'69 FORD Auto $531
'69 VOLKSWAGEN S-W $946
'70 VW Bug $1287
'70 ACADIAN $1795
'71 TOYOTA Corolla $1272
'71 HORNET $1221
'71 IMPALA Auto $1745
'72 CHEV 4-dr., air $1710
'72 GRAN TORINO $2087
'72 DATSUN 510 $1323
'72 MERCURY S-W $1849
'73 CHEV Auto $2386
'74 APOLLO Auto $2651

3342 Oak St.
(1 block from Douglas off Cloverdale)
D-00641A 386-8385

Honda
CAR CENTRE
YATES AT QUADRA
386-6707

"FOR A GOOD
DEAL MORE . . ."

J. C. MOTORS LTD.
67 COUGAR V-8 auto. $1795
67 DODGE HT, V-8 auto. $695
67 MUSTANG V-8 auto. $1495
67 DODGE, HT, V-8 auto 1295
69 TORONADO, loaded $2195
69 FORD XL 2-dr. HT $1295
70 LE MANS HT, auto $1795
72 T-BIRD, loaded $2695
72 TOYOTA 2-dr. $1595
72 IMPALA 4-dr. HT, AT. $1995
72 METEOR V-8 auto. $2195
73 CORONA Wgn. 3-spd. $2195
73 FORD LTD HT, V-8 $2495
73 TOYOTA 1600 sedan $1695
74 AUSTIN Marina 1995
74 CAPRICE HT, loaded $3195
74 PINTO 4-spd $2395
75 PINTO Wgn. 4-spd. $2995
837 Yates D-00115A 384-0921

HOLIDAY PACKAGE IN ACE condition. '74 Ford Wagon with everything, 57,000 miles, plus fiberglass canoe, carrier, paddles, jackets. $3,995. 477-3579.

READY TO RACE, '65 BARRACUDA, 14.2 section bracket car, completely built-up 6-cylinder, 4-speed, over $4,000 invested, offers, 656-2267.

73 DATSUN 1200 COUPE AUTO, radio, $1250. GARDEN CITY AUTO SALES LTD. 2978 Douglas 382-9111 D-00319A.

'67 PLYMOUTH FURY $800. '71 Toyota Corolla $600 or best offers. Both automatic. Top shape. 656-4206.

1970 FORD CUSTOM, POWER steering, power brakes. In good condition. 479-7427.

1978 TOYOTA CELICA GT, 16,000 kilometres, 5-speed, 2200 cc. 385-7035.

72 DODGE CORONET, 360 AUTOmatic, $600 or best offer. 382-6209.

1966 AUSTIN 1100, NEEDS NEW engine, offers. 656-1634.

CLEAN 67 FURY II, ENGINE needs work; first $150. 592-6146.

'65 VALIANT, STOCK CAR, GOOD shape, race ready. 384-2060.

1977 HONDA ACCORD TRADE for small truck or $5250. 392-3592.

'69 CORTINA, $350 OR OFFERS. 479-2162.

150 CARS FOR SALE

YOU CAN
TRUST

THREE
POINT
MOTORS

FOR GOOD
USED CARS

77 GRANADA
Only 7,500 miles on this metallic green Ghia Coupe. A beauty! $5,395

77 DATSUN 710
Only 8,000 miles, Four-door $4,995

77 DATSUN B210
$1,600 less than replacement cost! Automatic $3,795

76 AUDI WAGON
Very attractive unit. Four-speed, radial tires, radio $5,995

76 DATSUN 710
Only 6,600 miles! Automatic, radial tires $4,395

76 TOYOTA 1200
Sharp Corolla $2,995

76 AUSTIN MINI
Like New! $2,595

75 GREMLIN X
4.2 litre, radials, vinyl roof and sun-roof; 29,000 miles! $2,895

75 AUDI FOX
Like new two-door automatic $3,795

74 PINTO
Metallic blue Runabout $1,995

74 AUSTIN
Immaculate Marina. Automatic, radials tires $1,795

72 DODGE COLT
Very nice four-door automatic, radio $1,895

70 TOYOTA 1900
Four-door automatic $1,395

69 RAMBLER
White 220 automatic $1,295

Government
at
Hillside
Dealer Licence D00740A

SNO-BIRD
RECREATIONS LTD.
'68 ARROW 4 speed $ 795
'68 VALIANT Slant 6 auto. $1295
'68 VALIANT Slant 6, 6 cyl., auto., new paint $1495
'67 RANCHERO Standard $1995
'66 PONTIAC 6 cyl. auto. $ 450
'70 CHEV 9 pass. s-w $1795
'70 REBEL s-w, runs good $ 895
'70 CORONET, Excellent buy $1395
'71 IMPALA 4 dr., new paint $1595
'71 IMPALA 2 dr. Hardtop $1495
'72 AUSTIN Marina 4 dr. $1695
'72 VEGA S-W auto. $1295
'72 FIRENZA auto. $1295
'72 CELICA, new paint, 4 spd., new tires. $2250

"SPECIAL"
'67 MUSTANG Fastback GT completely rebuilt car with 309 high performance going at $3895
'71 FORD ¾ Ton auto. p.b. $1795
'70 FARGO ½ Ton auto. $1595
'70 TOYOTA 2 dr., 4 spd. $ 698
110 BURNSIDE AT HARRET
D-00647A 385-7334

96 km. Gal.
60 M.P.G.
SUBARU F.E. Coupe
$5395
Brian Holley
DL 00903A

1959 ZEPHYR AUTOMATIC, well maintained, well cared for, excellent running condition, $750. 386-2315 or 642-3784.

1967 CHEVELLE WAGON, 327, power steering, power brakes, radio, radials, mags included $525 or best offer 382-9569 8-9 a.m.

76 HONDA CIVIC 4 SPEED Radio, $2600 GARDEN CITY AUTO SALES LTD. 2978 Douglas 382-9111 D-00319A.

1974 TOYOTA COROLLA, CLEAN, 42,000 miles, radio, new radial tires, new muffler, just had minor tune, $2600. 721-3409.

$275
'69 Datsun 4 speed. '69 Ford Fairlane, mags, tested, $475. 386-8008.

74 MAVERICK GRABBER, LOADed. Excellent condition. $2850. 382-5356 after 4:30.

'74 FIREBIRD EXCELLENT CONdition, power steering, power brakes, 350 V-8. Offers 642-5610.

'66 CYCLOME CONVERTIBLE, rebuilt 390, new brakes. $850. Offers. 383-9864.

CLEAN 1972 AUSTIN MARINA, radio, radial tires, excellent mechanical conditon. 595-6706.

'62 CHEV. 6-CYLINDER AUTOmatic, good condition, tested. $200. 478-2843.

MUST SELL 72 CAPRI 2600 CC, low mileage, good condition. $1,650 or nearest cash offer. 384-4250.

1975 DUSTER, HIGH PERFORMance 318, four speed, low mileage, $3,000 for quick sale 383-4935

1974 GREMLIN X, LOW MILEage. Levis seats and other options, $2,500 or best offer. 479-4440.

'71 VW CREW CAB, 1700 OR best offer; '68 Volvo 144S, $2000. 642-3987.

MUST SELL, 1971 SILVER Volvo, sedan, best offer, 386-7816 after 5 p.m.

1970 DATSUN WAGON, FAIRLY new, automatic tranmission, good family car. Offers. 652-3639.

WANTED: 1956 OLDSMOBILE 2 door hardtop. 478-7255 after 6. Any information appreciated.

1970 AUSTIN COOPER S. REworked 1293, serious inquiries only. Between 5-7 p.m. 595-3176.

MUST SELL
1970 Firebird, $3500 in bills, best offer over $3800. 384-7250, 384-3486.

73, MARK IV CONTINENTAL, will consider pickup as partial trade. 721-3680 (Victoria).

1970 VOLKSWAGEN, LOW MILEage, new tires, excellent condition. $1450, 386-9615.

1974 CHEVELLE MALIBU CLASsic wagon, immaculate, used as 2nd car, $3800. 592-3952.

72 CAPRI, 38,000 MILES, 2000 CC, 4-speed, offers to $2300. 382-7192.

1965 VALIANT, 6 STD., $275; 1976 Nova, high mileage. 478-0293.

'64 AND '56 CORVAIRS (MONZA), need work. Phone 386-2776, Dan.

'69 MINI, EXCELLENT CONDItion, must sell, $650 firm. 383-9804.

$350, PLYMOUTH, TESTED, O.K. Best offer. 359 Foul Bay Road.

72 DATSUN 510, 2 DOOR, STANdard. $1495. 652-2515.

150 CARS FOR SALE

METRO
HONDA

Vancouver
Island's
LEADING
HONDA
DEALER
Has a Great
Selection of
78 Hondas

"Where Your
Trade Is
Worth More"

75 DATSUN 280Z
2 plus 2 model with only 32,000 miles! AM-FM radio. Like new condition!

76 TR6
28,000 miles. AM-FM cassette. Colour and condition — Mint!

76 HONDA
Hatchback model, radio, and only 10,000 one owner miles! Like new!

74 ESPRIT
This popular firebird features 400 cu. in. V-8, power steering, power brakes, console shift, radials etc! Beautifully maintained!

69 DATSUN 510
4 door, 4 speed. Reliable transportation. 45,000 miles! lacquer black, 4 speed. COLLECTOR'S CONDITION! Must be seen!

65 BARRACUDA
4 speed. Great little car!

69 VW BUS
7 passenger model, with low mileage!

NO REASONABLE
OFFER REFUSED!

Next to the
ARENA

BANK FINANCING
100 PER CENT, O.A.C., AT
12½ PER CENT
PER ANNUM

388-6921

OPEN
9 A.M.-10 P.M.
2151 Blanshard
BETWEEN HOLYROOD HOUSE AND MEMORIAL ARENA.
Dealer Lic. D.01627A

METRO
HONDA

1974 VW DASHER STATION wagon, One owner, low mileage. Excellent condition, recent B.C.A.A. inspection report. Front wheel drive, standard transmission, radial tires, reclining bucket seats, stick shift with console, radio. Purchasing new car, must sell this weekend. $3995 or offers. 592-7490.

STATION WAGON
1976 Pontiac LeMans, V-8, auto, PS, PB, radio Low mileage in excellent condition Contact:
ART BOYER
Empress Pontiac Buick GMC Ltd. 382-7121, res. 592-9301, DL-01227A.

71 FORD VAN CUSTOMIZED, mural scene, mags, tires, offers. GARDEN CITY AUTO SALES LTD., 2978 Douglas, 382-9111, D-00319A.

ESTATE SALE
1968 Chevy II Nova, 4 door, automatic, 6 cylinder, 45,000 original miles, 1 owner car, like new, $1500. 477-3064.

1977 THUNDERBIRD 351, POWER seat, air shocks, deluxe exterior including wire wheel covers. Asking $6,500. 478-8625.

73 VW 9 PASS., BUS, 4 SPEED RADIO, $3,450. GARDEN CITY AUTO SALES LTD. 2978 Douglas 382-9111. D-00319A.

1970 PONTIAC SAFARI STATION wagon, excellent condition, $1,250 or best offer. Evening 383-5183.

'71 COMET, CLEAN; BODY good, mechanically excellent. 598-7459 after 4.

1967 PONTIAC PARISIENNE — 2 plus 2, good running order, $800. 656-6645.

'65 PONTIAC PARISIENNE, CONvertible, good condition. $600, 595-8791, 474-2015.

1975 PONTIAC ASTRE STATION wagon automatic, 29,000 miles. Best offer. 595-2925.

'66 ACADIAN 2 DOOR HARDTOP, high performance, $2,500. Must see. 386-1891.

MUST SELL, 1963 PONTIAC Parisienne, runs good, tested, offers. 383-8463.

'69 CHARGER, HIGH PERFORMance, possi, gears, mags, tires, headers, mint condition. 652-4576.

'63 ACADIAN, 4 DOOR, 6 CYLINder, 26 m.p.g., good condition, $350. 592-7010.

'73 TOYOTA DELUXE, GREEN, excellent condition, $2500. Phone 479-5779 between 5 and 6.

'72 VEGA, EXCELLENT CONDItion, low mileage, new paint job, $1200. 383-5533.

1972 SUPER BEETLE, REBUILT engine, radials, excellent condition, offers. 479-1979.

1969 ENVOY EPIC, CLEAN, good condition. Offers on $700. 656-4670.

65 PONTIAC PARISIENNE, 2 door hardtop. Offers. 383-0720.

1971 MAZDA 1200, GOOD CONDItion, 479-4878.

1971 FIAT 850 2-DOOR SEDAN, 40,000 miles. $925. 478-0941.

'72 TOYOTA 1600, $1,050 OR offers. 383-5929.

150 CARS FOR SALE

McCALLUM
DATSUN
VOLVO
McCallum Motors Ltd.

NO. 1
In Datsun Sales
For B.C.
NOW FEATURING THE
1978
SUMMER
Sizzle Sale
ON ALL NEW DATSUNS
With Every New Datsun
Purchased July 17-31
Our Summer Sizzle Bonus
Save $185.66

AM Radio
Reg. $125
Sizzle Special $19.78
Undercoating
Reg. $55
Sizzle Special $19.78
Side Mouldings
Reg. $65
Sizzle Special $19.78
$245.00 $59.34

Also Featuring
B.C.A.A.
Inspected
Used Cars
DOWNTOWN
1101 Yates at Cook
382-6122 Dlr. Loc. 0085A
COLWOOD
1856 Island H'way
478-1741 Dlr Lic. D-085

PAINTER
MOTORS LTD.
2936 Douglas

75 TOYOTA PICKUP SR5
75 SKYLARK V-6 auto, P.S., P.B.
74 CAMARO Z-28 350 P.S., P.B.
74 DUSTER 2-Dr. H.T., Sunroof
74 CELICCA, 4-speed
73 EL CAMINO 350 auto P.S., P.B.
73 DUSTER, Slant 6, PS, PB.
73 CAMARO 350 tuo., mags
73 MUSTANG Fastback auto.
72 COUGAR 2-dr. auto., P.S., P.B.
72 BARRACUDA 6 cyl. auto.
71 LTD Squire, 9 pass. wagon
71 VALIANT 2-dr., HT, slant 6.
70 BOOGIE VAN V-8, auto, radio, custom interior, new paint.
69 MUSTANG 351 Fastback 4 sp. radio, mags, tires.
68 RIVIERA 2-Dr. H.T. Loaded.
68 MONTEGO 2-Dr. H.T. auto.

"ECONOMY CARS"
74 COROLLA Auto. low miles.
74 MAZDA RX 2 auto. low mi.
73 PINTO hatch back 4-speed
72 FIRENZA 2-Dr., 4-speed.
70 CORTINA 2-Dr., 4-speed.
70 MAZDA Pickup, 4-speed.
100% FINANCING O.A.C.
D-00346B 385-1155
(After hours: 385-0122)

'73 CHEVELLE DELUXE STAtion wagon, 350—V-8, automatic, power steering power brakes, radio, trailer hitch, good condition, asking $3000. Call after 6 Friday or 9-1 Saturday and Sunday 479-3856.

76 LTD STATION WAGON, LOADed, including V-8 auto, P.S., P.B., power door locks, rootrack. $4850. GARDEN CITY AUTO SALES LTD., 2978 Douglas, 382-9111, D-00319A.

'73 DATSUN 610, 2-DOOR, EXcellent condition. Engine recently rebuilt. New clutch, new exhaust. Offers to $1800. 478-2049.

1976 PACER, AUTOMATIC, power steering, power brakes, air conditioned, 24,000 miles. One owner. $3750 or offers. 595-4610.

1975 GREMLIN, AUTOMATIC, Levi seats, radials (etc.) 25,000 miles. One owner. $2650 or offers. 595-4610.

75 DART SWINGER 2 DR. HT, 6 cyl. auto., P.S., radio, $3350. GARDEN CITY AUTO SALES LTD. 2978 Douglas, 382-9111. D-00319A.

1971 CHEVY NOVA AUTOMATIC, 6 cylinder in good condition. Gets good mileage. $1500 or closest offer. 652-1698.

1977 HONDA CIVIC HATCHBACK, 4-speed, mag wheels, radial tires, excellent condition. $3500. 595-7026 after 5.

76 FORD COURIER 5 SPEED radio, $2850. GARDEN CITY AUTO SALES LTD. 2978 Douglas 382-9111. D-00319A.

1973 TOYOTA COROLLA, 1600, 4-door, 4-speed. Only 30,000 miles. Excellent condition. $1875. 642-3927.

1967 FORD FAIRLANE STATION wagon, fair condition, $350. 3229 Shelley St.

'70 BUICK SKYLARK, GOOD condition, power windows, new power brakes. Offers. 385-5070.

'74 FIREBIRD FORMULA 400, new Holly carb., dual exhaust, low mileage. Offers. 385-5070.

1974 MAZDA RX2 STND. TRANS motor, excellent, needs paint. Phone 384-2275, 5-9 p.m.

'73 TOYOTA 1200 DELUXE, 4-speed, excellent condition, $1400. 478-2379.

MUST SELL 1974 SATELLITE, power brakes, steering, automatic transmission. $2,150. 598-2284.

1967 FIREBIRD, NEW MOTOR, new muffler, air shocks, D-60 tires, mags. 478-4965 after 5.

1972 BMW 2002, 20,000 MILES ON rebuilt, new brakes, new shocks, a dream. $4,000. 656-5876 after 6.

1971 OLDS DELTA 88 PS, PB, low mileage, excellent mechanical condition. $1500 O.B.O. 592-7132.

1956 4-DOOR PONTIAC PARIsienne, one owner, good condition. $800. 479-6051.

'68 VAUXHALL VIVA AUTOMATic, runs well, reliable transportation. $275. 478-9929.

'69 MINI COMPLETELY CUStomized, must be seen. $975. 595-1496.

NEED A CAR FROM A-B? THIS is a car from A-Z VW Fastback '68. 385-8050, evenings.

'77 CELICA GT COUPE, AM-FM radio, 6200 miles, immaculate condition. $6100. 383-8529.

'69 METEOR 2-DOOR HARDTOP, $895. 474-2211, Saunders Sales and Service, DL01518A.

1971 FORD CUSTOM, 4-DOOR, 351 automatic, tested April '79, $650. 478-7332.

1972 DATSUN DELUXE 1200. Best offer. Days 382-2421, evenings 383-6385. Ask for Lorie.

76 CAMARO V-8, AUTOMATIC, P.S., P.B. $5100. 385-4993 mornings.

'62 FALCON STATION WAGON, good shape, tested. 477-2721.

1970 TOYOTA STATION WAGON, $650. Phone 479-3631.

'74 GREMLIN, MUST SELL, $1895, call 383-5110 after 5:30 p.m.

CHOPPED BLACK VOLKSwagen. Offers. 478-6404.

'57 CHEV 2-DOOR HARDTOP, not running, best offer. 479-9698.

'74 CELICA, EXCELLENT shape, runs beautifully, black tinted glass. $2500. 384-1274.

'65 VW STATION WAGON, REbuilt engine, good transportation, offers. 477-9715.

1975 VW RABBIT, CUSTOM INTErior, good condition. New radial tires. $3000. 479-3005.

'69 VW AUTOMATIC. $400. DAYS only. 656-2337.

150 CARS FOR SALE

S&H
TOYOTA

COME IN
And See Our
NEW CELICAS

'78 FAIRMONT
SQUIRE S.W. V8 auto. P.S. P.B. Radio 17,500 KM $5895

'78 DODGE
DIPLOMAT, 4 dr. sdn. V8 auto. P.S. P.B. Radio. Vinyl roof PW, factory air conditioning. $6895

'77 TOYOTA
COROLLA, 4 dr. sdn. Auto. Radio. Radial tires. 20,000 mi. $4495

'77 TOYOTA
COROLLA, 2 r. sdn. 4 spd. 16,000 mi. $3095

'77 FIREBIRD
V6 auto. Radio, P.S. and brakes. Only 14,000 mi. $5995

75 PINTO
2 dr. 4 spd. radio. Only 10,000 mi. $2995

74 TOYOTA
CELICA ST, 4 spd. Very clean $3395

74 SATELLITE
2 dr. HT. 6 cyl. auto. 23,000 fi. $3195

74 TOYOTA
COROLLA 2 dr. S.W., Auto., Radio. Only 36,000 mi. $2795

'74 DATSUN 710
S.W. auto. Radio. 26,000 mi $3695

'73 VOLKSWAGEN
SUPER BEETLE 4 spd. Radio. Very clean $2595

'72 TOYOTA
COROLLA 2 dr. auto. Radio. 39,000 mi. $2595

All Reasonable
Offers Accepted

Financing
Available

SAUNDERS AND
HITCHMAN LTD.
2040 Cadboro Bay Road
at Fort and Foul Bay
Dealer Licence D01751A
592-2471
Open Weekdays 'til 9

S&H
TOYOTA

REG. MIDGLEY
AMC Jeep FIAT

EXCEPTIONAL
. . SMALL CARS!

'74 GREMLIN "X" $2495
'74 FIAT X 1/9 $3795
'74 MAZDA RX4 $2495
'75 TOYOTA CORONA $3695
'76 VOLKS DASHER $4795
'76 GREMLIN 2 Dr. $2695

GUARANTEED
ABOVE AVERAGE!

REG. MIDGLEY
AMC Jeep FIAT
736 Cloverdale 385-8756
DL 00247A

68 FIREBIRD
Only 33,000 miles. Original paint. 350 V-8 3 sp. floor mounted. For further information on this creampuff contact:
ALAN SHEARNE
PERSONALLY on 382-7121 Empress Pontiac Buick GMC Ltd. D01227A.

1973 NOVA CUSTOM, CLEAN INterior and exterior, new rubber, power steering, power brakes, bucket seats, 350 cubic inch, asking $2750, phone 382-7779 before 3:30 p.m. 388-5277 after 4 p.m.

REAL BARGAIN
'77 Gran Fury, air conditioned, radial tires, loaded with everything. $4,495 or closest offer. Phone 658-8413, DL 01632A, Rempel Auto Sales.

1966 FORD STATION WAGON, motor and transmission in good shape, new tires, body fair, asking $300. 1962 Chev Sedan, good shape, asking $200. 383-9153.

'74 DUSTER, BUCKET SEATS, console, factory sunroof, 42,000 miles, must be seen. $3250. 383-6231 or 652-4134, Pete's Auto Sales, 642 Burnside East. DL02162A.

1975 HONDA HATCHBACK, 4-speed, radio, totally immaculate throughout, $2175. Sports and Classic Cars, 384-1721, 592-3121. DL00244A.

VW SUPER BEETLE 1973, 52,000 miles, transmission and engine recent overhaul. Good condition in and out. Capital "O" on offers considered. After 5, 385-8283.

1958 CHRYSLER IMPERIAL Crown Coupe, 392 hemi. $3500 or best offer. Interesting trades considered. 384-2889.

78 MONTE CARLO F-8 AUTO P.S., P.B., radio. $6750. GARDEN CITY AUTO SALES LTD., 2978 Douglas. 382-9111, D-00219A.

RARE
1954 Pontiac sedan delivery, original and driven daily. Phone Dave at 384-5790.

CLASSIC '56 MORRIS ISIS, 6 cylinder, very good condition, may be viewed at 30-477 Lampson St.; open to offers.

1962 PONTIAC 2-DOOR HARDtop, P.S., P.B., radio, good condition; asking $500 or reasonable offer. 477-4457.

MUST SELL
'76 Trans Am 400, automatic, 8-track, one owner, $6600, many extras. 385-4982.

1974 MERCURY BOBCAT DEluxe, excellent condition. Anytime between 6-7. $2195. 477-2568.

FOR SALE; 74 DATSUN B210 hatchback, excellent condition; must be seen. 478-4014.

77 CELICA, GT LIFT BACK, 6000 miles, cassette, like new. 384-7913, 383-3205.

1968 PLYMOUTH WAGON, sound condition, for quick sale. $600, 592-2949.

1976 CAPRI II, V-6 4 SPEED, 27,000 miles. $4300 or best offer. 383-3686 after 6.

1972 FIAT 128, 50,000 MILES. Must sell. $800. 656-1335, 592-7354.

FIAT 128, GOOD CONDITION. $800. 478-2783.

150 CARS FOR SALE

De Pape

INDOORS AT
779 PANDORA

HONDA
77 Civic model, 4-speed, sunroof, radio and tape deck, radial tires, only 10,000 miles. One owner. Sharp.

SKYHAWK
75 Buick Hatchback V-6 console. Automatic, P.S., P.B. Tilt wheel radio and tape deck. Bucket seats. One owner. Very clean.

FORD ELITE
76 2-dr. HT. V-8 auto. P.S., P.B., radio. One owner local car with only 8,500 miles. Be Quick.

MGB
75 model with radio, Tonneau cover, radials. Tape deck and custom paint job. Sharp.

RUNABOUT
74 Pinto Hatchback with factory sunroof, 4-speed, vinyl top, fold-down rear seat. Special model.

JENSEN
'74 INTERCEPTOR III, J-series, Coupe, air conditioning, multi-plex 8 track stereo system, power windows, leather interior, one owner, beautiful condition.

CAPRI
'77 CAPRI 2.8 Hatchback, 4 speed, p.s., air conditioning, radio. A gorgeous little economy car with only 5,000 miles.

COBRA II
76 MUSTANG 4-speed, P.S., radio, stripping, front and rear spoiler. Beautiful.

DART
76 4 dr. DODGE SPECIAL EDITION, 318 auto., p.s., p.b. 1 owner Victoria car, 17,000 miles. Exceptional.

BLAZER 4x4
78 CHEVROLET V-8 auto. P.S., P.B., big tires, folding rear seat. 3,000 miles. Beautiful.

CADILLAC
76 SEVILLE 4-dr., fully powered, all luxury options including air, stereo, leather interior. General Motors smallest Cadillac with the Biggest economy. Elegant Silver grey with matching interior.

Convertible
'76 CADILLAC ELDORADO all luxury options: fuel injection. Beautifully kept local automobile. Enjoy this beautiful automobile that appreciates yearly.

SCAMP
75 Plymouth 2 dr. ht. Slant 6 auto., P.S., P.B., radio, only 41,000 miles. Exceptional.

TORINO
74 GRAN TORINO, 2-dr., HT., 302 excellent condition. Diagnostic report.

OPEN 8:30 to 5:30
CLOSED SAT.-SUN.
DePAPE MOTORS LTD.
779 Pandora 384-8035 D-00264A

1963 VW Bug $295. Runs well. 656-3073.

'62 ENVOY, GOOD MOTOR AND tires, offers, 32 Lotus St.

'67 COUGAR, OPEN TO OFFERS. After 5 p.m. on weekdays. 598-3033.

1974 GREMLIN, AUTOMATIC, low mileage, new paint. 383-4448.

151 SPORT, IMPORT CARS

'71 RENAULT R12TL, ONLY 58,900 miles. Excellent condition inside and out. Just tested. $895 or best offer. 479-5250.

1967 VOLVO 122S WAGON, 30,000 on complete rebuilt engine, new tires, just tuned, very clean and dependable. $1850. 383-2793.

1974 CORVETTE, SECOND owner, 350, auto., P.S., mags, radials, tan leather, dark brown exterior; offers on $8200. 478-4704.

1975 TR6, EXCELLENT CONDItion, new muffler, radial tires, white with blue interior, $6000. 592-7047 after 6 p.m.

'69 MERCEDES 250 C, EUROPEan edition, (metric) of a limited series, 4 Speed, electric sunroof in fine condition. 383-9898.

RED '76 HONDA CIVIC, SOME engine modifications, bar, etc. $3200. 413 Obed Ave. 384-7381 or 382-1494.

1971 MGB, NEW PAINT AND clutch, overdrive, Michelin tires, low mileage. $2200. 656-2877.

E-TYPE JAGUAR ROADSTER, 4.2 litre, wire wheels, $5,900. 383-9150.

'75 BMW 530I
Low miles. Perfect. Serious inquiries call 478-9929.

1972 MERCEDES 250, AUTOMATIC, 58,000 miles. 595-1114, 7:30 - 8:30 a.m. or 5 - 7 p.m.

'75 MGB — Excellent condition. Low Mileage. Offers invited. 477-3083.

'52 FIAT TOPOLINO 327 TURBO 350, shortened Vet rearend. $1,500 or best offer. 384-9863 Brad.

73 CELICA ST. 4-SPEED, 2,000 CC radials, AM-FM. Excellent condition. Phone 5-7 p.m. 382-6744.

1974 TR6, OVERDRIVE, 29,000 miles, brown, excellent condition, $5500 firm. 592-1072.

1972 MGB GOOD CONDITION, highest offer. Call after 5 p.m. 384-1502.

'71 MGB, REBUILT ENGINE, mags, two tops. After 4 p.m., 382-2305.

'77 TR7, EXCELLENT CONDItion, sunroof, $6800. Phone 477-4372 after 5.

'71 TR6, 66,000 MILES, NEW clutch, new tires, $2500 OBO. 384-3067 or 595-4343.

LATE '75 CELICA LT, AM-FM radio, radials, 4 speed. 592-3904.

1976 DATSUN 280Z, 26,000 MILES, 4 speed, mint, $6,800, 383-9150.

SUPER OPEL GT, BLUE, $3295. Call after 5, 384-0673.

'56 CORVETTE $6500. 592-4843 5-6 p.m.

'76 TR6, 13,000 miles, excellent condition, $6700. 595-1374, 658-5975.

1969 DATSUN 1600 SPORTS, good condition. 595-2970.

1976 VOLVO, 242 DL, WITH OVERdrive, like new! 595-4916.

'73 MIDGET, $1650; '73 "B", $2300. 388-7087 or 477-6567.

'69 TR6, PRICED TO SELL AT $1800. Duncan. 746-5460.

1960 MERCEDES, 190 DIESEL, $1000 or best offer. 477-7015.

MINT BMW 2002, 45,000 MILES, superb condition. After 5, 598-3186.

1974 MGB, EXCELLENT CONDItion, $3395. 385-8012 after 3 p.m.

1976 VOLVO, IMMACULATE CONdition. Phone 598-8682.

1972 JAGUAR E TYPE, V12, $8500. 754-5078.

151 SPORT, IMPORT CARS

63 km. Gal.
39 M.P.G.
VOLVO Deluxe Sedan
$6995
Brian Holley
DL 00903A

PORSCHE 924
New car warranty, 12,000 km., Ferrari red, Targa type sun roof, blaupunkt, touch tune AM-FM S.W., L.W. cassette, full rear light panel, radar detector, immaculate, must be seen. $14,000 firm. No triflers please. 382-8992 for appointment to view.

75 DATSUN 280-Z
2 plus 2, Auto., Radio, Radial Tires. Must be seen. $6495.
PAINTER MOTORS LTD.
2936 DOUGLAS D-00346B
385-1155 (After Hours 385-0122)

EUROCAR
1978 Alfa Romeo models now can be viewed from 9 a.m. to 9 p.m. in showroom at 721 Pembroke. 383-3626. DL-02134A.

1967 JAGUAR 420G SEDAN, 6 cylinder automatic, power steering, radial tires, new front end, radio cassette player, runs excellently, beautiful car; bargain $5500. 382-8670, 658-1057.

'69 MGB, EXCELLENT MECHANical condition. Roll bar and luggage rack. Needs paint job. View at 649 Langford. Offers on $2300. Rich, 384-1003.

1969 BMW EXCELLENT CONDItion, silver with mags and new Michelin tires. Must be seen. $3200 firm. Serious inquiries only. 382-5052.

'69 MGB, BLUE, SPOKE wheels, rebuilt motor, needs minor repairs. Nearest offer to $2,000. 479-9754.

1969 BMW 2500, 70,000 MILES, very good condition, European engine. Call after 6 p.m. weekdays, all day weekends. 388-5731.

OUT OF WORK, MUST SELL. '71 MGB, 3,000 miles on rebuilt; wire wheels, tonneau, $2500. 748-1075 evenings.

1959 HEALEY 3000, TRIPLE CARburators, overdrive, rare two seater body, excellent mechanically, $3,000. 478-9642.

'65 AUSTIN HEALEY, 3000 MK III ice blue, wire wheels, soft top, tonta cover, boot, great shape. Offers. 595-3187.

1973 JAGUAR XJ6 4.2, POWER windows steering, brakes, air, leather, 41,000 miles, AM-FM 8 track; Offers 592-3413.

'68 SPITFIRE MARK III, OVERdrive, new roof, spoke tires, good condition, $1900. Phone after 5 p.m., 477-9959.

1961 SUNBEAM ALPINE, CANDY apple red, black hardtop. Been sitting 3 years. Offers from $500-$1,000. 477-3246.

154 TRUCKS, BUSES AND VANS

74 CHEVY BLAZER
4x4, 350 motor, full power, CB radio and stereo tape player. In great shape. Trades and terms welcome. For personalized service phone or see
MARTIN CUMMINGS
477-8476 or Off. 382-7121 Empress Pontiac Buick GMC Ltd. DL01227A

FORD 77, 350 V-8 ENGINE, metallic green, power steering, brakes. Door panels. Spare tire carrier. Cassette, radio, bed, wardrobe and cupboards. Sunroof. Heart rear windows. Good on gas. Come and have a look! 477-2898.

1975 FORD E250, 4X4, 360 V-8, 4 speed, limited slip, P.S., P.B., dual tanks, dual battery, new tires, 28,000 miles, $5900. (112) 745-3705.

FOR SALE, 1973 FORD ¾-TON truck, 360 V-8 engine. Power steering, 4-speed transmission, good condition. Phone 652-2421.

1964 FARGO CREW CAB, REbuilt motor, new brakes, new battery, mechanically sound. Tested. 479-8196.

LIKE NEW
'76 Ford 4x4, XLT 360 cu. in. 4 speed, big tires and wheels and canopy. Asking $8,000. 385-7013.

IMMACULATE
71 Chevy Van, high top, completely camperized, loaded with extras, $4,900. 479-5216.

'65 GMC, NEW 327 390 HORSE, automatic, custom paint with mural, must be seen to appreciate. Offers. 479-2464, 479-4440.

77 GMC ¾-TON CAMPER SPEcial, V8 auto., P.S., P.B. 4,000 miles. Many extras. $7,350. 656-2465.

1972 VW WINDOW VAN, AUTOmatic, 59,000 miles, $3350, 598-1937.

1969 GMC ¾ TON PICKUP, V-8, 4-speed, new paint, tested, good condition, asking $1200, 383-9073.

MOVING VAN, 16' ALUMINUM box, Ford chassis, $1995 or best offer. 605 Wilson. 382-7683.

1969 ONE TON DODGE, LIVEstock box, ramp, duals, $1200. Good. 246-4556.

1962 VW VAN, CAMPERIZED, very well insulated, good condition, $1,000 or nearest offer. 477-8653.

59 FORD ¾-TON WITH WINCH, spare set of tires. Best offer. 479-1177.

'74 WESTPHALIA, GOOD CONDItion. Fridge, stove, sink, $6,295. 479-2108.

1973 FORD F350, ONE TON wrecker, Holmes 500. 746-7532, 8-5 p.m.

1970 VOLKSWAGEN WINDOW Van, excellent condition, $1700 or best offer 386-1098, after 5.

71 CHEVY VAN, COMPLETELY camperized, loaded with extras, immaculate, $4950, 479-5216.

1974 GMC HEAVY DUTY 6200 G.V.W., 45,000 miles, excellent condition, $2,650. 478-2653.

'69 FARGO VAN, CAMPERIZED, good condition, $1600 or nearest offer. 388-5263.

1958 WILLYS 4X4, CONVERTED to V-8, not running, $500. 748-2919 after 7 p.m.

MOVING TRUCK, 20' ALUMINUM van. Asking $6,500. 331 Arnot. 384-6235.

69 FORD SUPER VAN, CAMperized, tested, good running condition, $1500. 592-3358.

1973 TOYOTA LANDCRUISER, excellent condition, $4000 o.b.o. Call Duncan 748-3131 or 748-3490.

52 DODGE POWERWAGON 4X4; $1400 or trade for Chev or GMC van. 592-2791.

'71 GMC VALUE-VAN, 21' LONG, V-8, speed standard, dual wheels, $1750 or ? 598-7192 after 6.

'73 WINDOW VAN 350, PS, PB, tested, low mileage good condition, $2750, 652-2541 or 652-5631.

1970 CHEV. HEAVY DUTY ½ ton, 350 automatic. Good condition. Must sell. 383-7667.

'76 ECONOLINE ½ TON, VERY good condition, 27,000 miles, asking $4900. Call anytime. 479-0015.

1974 MAZDA ROTARY PICK-UP, Canopy, spokers, radials. Excellent condition, $3,150. 386-0162.

'68 DODGE VAN, GOOD CONDItion, $800. 384-6196.

1978 GOLDEN EAGLE JEEP 4X4, $8,400. 385-9376.

'73 TOYOTA TRUCK, 2,000 CC, radials, mags, $2,350. 477-9929.

1974 TOYOTA, MAGS, RADIALS, custom canopy. Must sell, 383-7667.

'76 GMC 1 TON CARGO VAN, loaded. $5275, 384-9249.

CAMPERIZED '67 VW VAN, EXcellent condition. 382-1979.

'69 DODGE ½-TON, GOOD, AUTOmatic, radio, $975; offers. 598-8604.

CUSTOMIZED '66 FORD VAN, NO windows. 479-1889.

1962 FORD 4 WHEEL DRIVE. Good condition, offers. 385-5040.

66 DODGE VAN, $550 OR BEST offer. 652-2952 after 6.

1973 CHEVROLET 1-TON PICKup, $2800 or best offer. 388-4868.

1964 WILLYS JEEP, IN EXcellent condition. 386-6424.

1966 CHEV PANEL, FAIR shape. 479-3410.

1962 SCOUT 4X4, WINCH, PTO, saddle tanks. 595-6776.

1959 GMC PICKUP TRUCK good shape, $300. 595-2189.

FULLY INSULATED TRUCK canopy for sale. Offers. 595-0710.

68 GMC ½-TON WITH CANOPY, good condition, $1,600. 383-5901.

154 TRUCKS, BUSES AND VANS

B. MADSEN MOTORS
2601 SOOKE 478-5011

76 GMC 4x4, auto, 2 tone $6895
75 GMC Jimmy, 4x4, 2 tone $4495
75 CHEV ½ ton, auto. $4095
74 CHEV Raised top van, 1 ton $4995
73 GMC 3 ton, 4 spd. $3195
76 COURIER 5 spd., radio $3895
74 COURIER 3 speed $2995
74 TOYOTA 4 spd. $2795
73 FORD ¾ ton van $2695
72 International Pickup $2195

MANY MORE TO CHOOSE FROM LIKE
73 FORD F500 dump
69 FARGO Van
72 VOLKSWAGEN Van
77 Reg. B.C. Chev 1 ton on duals
67 FORD Pickup, one owner, auto.
D-05698 478-5011

Triangle Homes Ltd., 2435 Trans Canada Highway, 1974 Ford ¾ ton, automatic, 1975 Ford Crew Cab, 1974 Ford ¾ ton, 1973 Chev Suburban, Chev short box ½ ton, Ford short box ½ ton. D01668A 478-1774.

CLEARANCE SALE MAKE AN OFFER
D01668A 478-1774

IF YOU WANT TO HAUL A camper and be able to go anywhere, then this truck is for you. 1977 GMC K35 4x4, 10,000 miles, 8500 lb. GVW, 400 cu. in. V-8, turbo 400 automatic, P.S., P.B., air conditioning, too many options to list, 32 in total; everything you could want. $10,900. Trades considered. 477-1344.

'74 FORD ¾ TON WITH 360 V-8, dual tanks, heavy duty package, spare tire, extended rear bumper, only 13,000 miles, with 10 ft. Security Camper, toilet, fridge, furnace, real clean unit. Only $8500. Coastline Trailer Centre, 3388 Douglas. 382-6102. D-01346A.

1969 FORD RANGER ¾ TON, P.S., P.B., automatic, dual battery and tanks, new tires and brakes in excellent condition, 11' camper fully equipped and ready to go. 479-1306 after 5 p.m.

1971 ¾ TON F100 FORD TRUCK, 360 horsepower, power steering and brakes, automatic transmission, west coast mirrors, heavy-duty bumper, spare gas tank, wired for camper. $2100. 383-2537.

1975 FORD F250, 4X4, CREWCAB, 50,000 miles, 360 cu. in. power steering, power brakes, 4-speed, locking hubs, warn winch, many extras, private vehicle. $6,000. 642-3424.

'72 CHEVY ¾ TON HEAVY DUTY wagon, 4 wheel drive, 350 V-8, 4-speed trans, new power brakes, headers, good condition, $3300. 477-1330.

FOR SALE: 1968 CHEV ½ TON panel, small V8, 4 speed, posi-traction, 60,000 miles, 2nd owner, very good condition, offers to $1395. 383-1431.

76 FORD CREW CAB TRUCK, 4 wheel drive, all power, with 10,000 lb. Mercury winch. $7000. 642-3597 anytime nights.

1954 GMC 6-WHEEL DRIVE army truck, 25,000 miles, equipped with 2,000 gallon water tank. Asking $1,700. 642-3381.

1974 MAZDA PICKUP, FACTORY canopy, heavy duty bumper, 3 spare wheels and tires, 30,000 miles. Offers on $3000. 652-3058.

'72 VW CAMPER, PERMANENT top, sleeps 4, sink, fridge, stove, low mileage. $4400 or best offer. 598-3064.

1971 FORD F100, SPORT CUStom, dual tanks, 302, V-8, posi traction, 40,000 miles. $2295 or best offer. 385-6684.

74 FORD F100, LOW MILES, 302 V-8, 3-speed, radio, deluxe 4½' canopy, price $2695. 478-7970 or page 622, 388-5464.

1976 CHEV ¾-TON, 17" SPLIT rim, 4-speed, power steering, power brakes, 292, 6 cylinder, 33,000 miles. $3500. 642-5608.

1977 80,100 GVW ¾-TON FORD Super Cab XLT, 460, air, canopy, T.T.P., 10,000 miles. Asking $10,600. 658-8880.

1970 FORD ½ TON PICK-UP, 3-speed standard, 6 cylinder, tested till June 79, economical. $1500 or offers. 478-4093.

1971 INTERNATIONAL HARVESTer, 45 adult passenger school bus. Just tested, A-1 condition, $5,000. 478-6793.

'67 FORD F100 CAMPER SPEcial, power steering, automatic and '68 8½' Security camper, $2700. 477-6631.

REAL VALUE, 1965 DODGE ½-ton, 3-speed, motor like new, new alternator, safety sticker till '79, body solid, $850. 383-1927.

MUST SACRIFICE 1972 INTERnational Travelall, 345 V8, power brakes, best reasonable offer. 598-1238.

1972 GMC HEAVY-DUTY ½ TON, 6 ply tires, overload springs, 4 speed stick shift, traction rear end, canopy, $1750. 642-5895.

1975 ¾ TON FORD XLT 4x4 crew cab, excellent condition, many extras, asking $6000. 478-6916.

1978 CHEV 4X4 POWER STEERing, power brakes, automatic, camper special, loaded. 382-1361 or 112-748-9767.

1977 WHITE GMC SHORTBOX truck for sale. Sierra Grand. 642-3668.

'74 MAZDA, MECHANICALLY A-1, all options, 24 mpg, $2200. 474-2687.

73 FORD ¾ TON VAN, V8, AUTOmatic, partly camperized, $3400. 479-2482, 656-4902.

1968 WV WESTFALIA, VERY good condition, rebuilt motor, $2700. 479-7762.

1971 CHEV SUBURBAN, V-8 AUtomatic, seats 6, body motor and running gear, excellent. 383-2938.

1952 CHEV ½ TON, 283 3-SPEED, re-chromed grill, bucket seats, offers. 595-1373 late evenings.

'68 GMC ½-TON, 6-CYLINDER, standard, green. $1200. Good condition. 595-3187.

1959 DODGE PICK-UP. GOOD body, runs well, good tires. $800. 383-6572.

'65 CHEV PANEL, TESTED. NO reasonable offer refused. 652-1339. Ask for Joe.

CUSTOMIZED DODGE VAN. New brakes, clutch, paint. Tested. $2,000 firm. 479-4996.

SACRIFICE! MUST SELL 1973 Scout II four wheel drive. Excellent condition. Offers 595-4655.

67 FORD ½ TON, running condition. $400 firm. 592-6148 between 4-6:30 p.m.

1978 XLT F150, 4-SPEED. ALSO 1978 Ranchero. 382-5449.

158 TIRES

MICHELIN TIRES
ALL SIZES AND TYPES IN STOCK AT
D & D TIRE
1620 BLANSHARD
382-7283

SET G60 X 14 GENERAL AND E78 x 14 with Keystone Classic mags. 385-0826, 385-1141.

TWO 14X7 CRAGER SS $60. 478-2347.

FOUR 8 BOLT 16.5 MICHELIN radial tires, for Ford truck. 386-6689.

1978 F150 RANGER XLT, CANopy. Many extras. 384-0853.

14" SNOWS $15 PAIR. 12" SNOWS $15 pair. 598-3978.

15X7½ ET DIAMOND CROSS Mags, like new, $200. 479-8058.

160 PARTS, ACCESSORIES

SANFORD & SONS AUTO PARTS LTD.
2605 BRIDGE ST. 384-2143
Save money on used parts and accessories!

40 CHANNEL C.B.
Sensitivity .7 MV, Squelch, ANL, P.A. Excellent Value, $109.95. Expert installation available. We service all makes. B.C. SOUND & RADIO SERVICE 931 FORT 383-4731

DODGE SMALL BLOCK PARTS, 4-speed trans, and bell housing, 3-speed auto trans, and shift kit, 391, 294, 323, 8¾" third member, Siger Son lifters, complete 10½" Chev clutch ply wheel and bell housing. Wanted: 340 driver's side exhaust manifold. 383-1485.

FOR SALE: MORRIS MINOR parts, MGB gas tank and miscellaneous parts. Wanted passenger door, interior parts for 58 Thunderbird, windshield for 49 Vauxhall six, motor for 1949 Morris Oxford. Reasonable. Martin 595-3501.

SMALL BLOCK CHEVY PARTS, 2.02 turbo heads, torker and Q-jet manifolds. Used 283 block with new heads. Racer brown SS-H-25 camshaft, complete 265 power pack setup. 55-57 Chevy parts. Van seats. Lots more 384-5790.

TRUCK WRECKING
CROSS ROAD MOTORS
COBBLE HILL, 743-2352

Why Sell Your Car?
Have your import or domestic engine done by professional rebuilders. Rebuilt engines available. Sea Power and Machine, 656-4341.

71 VW BEETLE, NEW BRAKES, radials, overhaul, motor in excellent condition but front-end damaged. $500 complete. 477-8423, 477-9850.

TOTALLY REBUILT MINI COOPer 997, .040 pistons, new crank, cam, valves and guides, twin carbs, ready to go. Offers. 384-3150 or 479-3740.

ROUGH COUNTRY OFF ROAD Suspension Kits
VICTORIA 4-WHEEL DRIVE
597 Hillside at Rock Bay 386-6511

FORMULA V RACE CAR AND tilt bed trailer, 3 races on engine and trans. Rebuilt from ground up. Some body damage. 595-0236.

SET OF FOUR NEW WS6 MAGnesium wheels from 1978 Trans Am, 8½" wide. Offers. 388-4259 after 6.

1961 STUDEBAKER LARK VI, good body, clutch. Four new tires. Offers accepted to at least price of the tires. Phone 658-5730.

'69 CHEVELLE, MAGS, headers, good shape, needs nose; '65 Impala SS convertible, parts or whole. 383-6591.

FOR SALE: MUNZIC 4 SPEED (M21) complete with bell housing, fly wheel, etc., for information phone 479-2302, after 4 p.m.

ATTENTION — TRIUMPH 1300, front-wheel drive, trunk damage, otherwise good condition, for sale in parts or whole. 658-5505.

ET MAGS WITH STEEL BELTED radials, radial turbin, fits 13" or 14", four lug variables. Used only 1 month. 477-9627.

MALLORRY UNI-LIGHT FOR small or big block Chev; 15x8 Cragar SS, mounted. 385-5862.

TWO CRAGAR SS 14X10, WITH M50's good shape. $250 firm, after 6 p.m. 383-5995.

FOUR DESERTER CONDORDE tires with white spokes $300. 479-2272.

CHEAP, EXCELLENT BODY parts and suspension, '70 Pontiac Strato Chief. 479-0135.

440 TNT MOTOR AND 727 TRANS, 68,000 miles, $500, no triflers. 385-1558.

'70 DODGE 318 V8, 904 AUTOmatic, both in good shape, 327 in parts, 473-3719.

RAMBLER AND VOLKSWAGEN parts and motors for sale, very cheap. 595-8198.

STOCK CAR, 1964 FORD WITH 289 cu. in. engine with fire suit, $100. 642-5096 after 5.

1969 CHRYSLER 2-DOOR HARDtop for parts; 216 Chev engine parts, 474-2404.

ONE COMPLETELY REBUILT 283, one 283 short block, brand new big block headers. 642-5339.

WANTED: 340 ALUMINUM highrise. 652-4166.

FOUR NEW AMERICAN SLOTS, full size, $175 or offers. 479-4888.

WANTED TRANSMISSION FOR '69 Triumph Spitfire. 382-2896.

VW GAS HEATER OFFERS. 642-3424.

RARE '65 GTO NEW PAINT LESS motor and trans. Offers. 478-9822.

'68 CHARGER RT BODY PARTS. 592-7543.

FOR SALE: CANOPY TO FIT IMport truck, $100. 477-1671.

4' HEAVY DUTY EXTENSION bumper with step. $65. 477-2610.

WANTED: CORTINA MOTOR OR short box. Prefer 1600. 592-2037.

FULLY INSULATED TRUCK canopy for sale. Offers. 595-0710.

1964 PONTIAC 4 DOOR SEDAN. 595-5465.

390 PLUS TRANSMISION, $125. 477-4010.

162 AUTO REPAIRS, SERVICE and TOWING

DARYL'S MOBILE AUTO REPAIRS AND SERVICE
At your home or business. 24-hour emergency service. Phone 388-4436. Special rates for Old Age Pensioners

RADIATOR REPAIRS, FAST TOP quality repairs at Maurice's Auto Body, 427 Beta St., phone 385-3381 or 384-8094. Located behind the Burnside Pay and Save Gas Station.

VOLKSWAGEN SPECIALISTS. Bever Brothers Automotive. Formerly Oak Bay 66. 1945 Oak Bay Avenue. 598-3525.

ROADSIDE AUTO REPAIRS. Expert work at lowest prices. Engine and transmission specialists. Also general repairs. Phone: 383-6686.

SCRAP CARS HAULED
Associated 478-9571

166 CARS AND TRUCKS WANTED

WE PAY
the Highest Prices for Your Clean USED Car
TRY US — YOU'LL BE SURPRISED!
CONTACT CARL SPICER
Used car mgr.
Empress Pontiac Buick GMC LTD.
382-7121 DL01227A

WANTED TO BUY
TOP QUALITY CARS
DePape Motors Ltd.
779 PANDORA 384-8035

CASH
"FOR GOOD USED CARS"
TRADE UP or TRADE DOWN
DEN CITY AUTO SALES
Call JOHN BARNTS 382-9111 GAR-
2978 DOUGLAS

CASH FOR LATE MODEL CARS
We Also Consign
ESQUIMALT AUTOMART LTD.
480 Esquimalt 382-7195

MUSTANG ANY STYLE, 65, 66, 67, V-8. 598-7051, 656-3127.

TOP DOLLAR FOR TOP CLEAN CARS
Contact:
BRUCE LOCKHART
CORNELL-CHEV-OLDS
3050 Douglas 385-5777

WANTED 4 OR 6 CYLINDER CAR. Good condition. $500. 592-0056.

MID-60'S VALIANT OR PLYmouth wanted. Reasonable. 383-9770.

168 CAMPERS, TRAILERS and MOTOR HOMES

LOGAN'S RV
GOOD SELECTION
OKANAGAN
MOTORHOMES—CAMPERS TRAILERS—CANOPY TOPS
Vacation Specials

8 Foot Okanagan or Western Camper, Fridge, furnace screen door, escape hatch, space for toilet, cabover, divider doors, one piece roof.
Replacement price $3565
Sale Price $3200
YOU SAVE $365

20' TRAILER, self-contained with tub and shower. Well built and many extras.
ONLY $7,495

16' trailer, flush toilet, furnace, fridge, spacious floor plan.
ONLY $5,250

77 CLEAROUT SPECIAL
—OKANAGAN 13 ft. trailer, fridge and furnace $3350

SUPER PARTS SPECIALS
2 burner hot plates $31.95
4 burner ovens $199.95
Hydraulic Jacks Set $199.95
Fire Extinguishers $11.95

Now Open 'til 9 p.m
THURSDAY AND FRIDAY
(Mon.-Wed. 9:00-6:00) 650 Burnside East near Douglas
D-00287
384-0213

IMPALA CAMPING WORLD
APOLLO OTTO BOLER LIONEL WINNEBAGO
FLEETCRAFT, SUNDOWNER HOLIDAIRE, LEISURECRAFT
CANOPY TOPS — ACCESSORIES
PAT BAY HWY., SIDNEY
656-5504 MDL 2488
OPEN 7 DAYS
ALL REASONABLE OFFERS WILL BE ACCEPTED
Book Tent Trailer Rentals NOW

RAVEN R.V.s
Van Conversions
We have tops for all vans IN STOCK
THIS WEEKS SPECIAL:
Volkswagen Pop-up Tops
Reg. $895.00, SALE $819.00
We install any top for $97.12
4099 TUXEDO
479-3178

DELUXE FIBREGLASS MOTOR home 24', automatic, power brakes and steering. Air conditioner. Fridge, furnace, CB, and 8-track. Auxiliary generator, 2 double beds. $240 per week plus 10c per mile. 656-3207.

RENTALS
13' Fiberglass Trilliums, 16' Aristocrats, 20' Kit Companion. D & P Trailer Rentals Ltd., 656-3411.

CONCORD CHAMPION 1976 MOtorhome, sleeps six, air on roof, auxiliary Onan motor, 4,000 watts. Dodge chassis, 440 motor, 14' awning, extra storage, tub and shower, one owner. Call 652-2350.

CONVERTED CHEV STEP-VAN, nicely finished with all conveniences, sleeps 6, must be seen, $3,000 or near offer. 656-1596.

72-14' SCAMPER TRAILER, IMmaculate condition inside and out. 3-way fridge, stove, furnace, sleeps 6. $2800. 478-2656.

13' SHASTA TRAVEL TRAILER, sleeps 5, fully equipped. Must sell. Best offer. Phone 752-9742 (Parksville).

1975 VW WESTPHALIA CUSTOM interior, excellent condition, Esso clinic tested. Asking $6950. 477-5131.

1978 24' MINI WINNIE REAR bunk style, sleeps 6, air, generator, 3,000 miles, new $32,400, offers 658-8880.

VANGUARD 8 FT. CAMPER FOR sale, side dinette, fridge, furnace and stove. $1600 or best offer. 478-5976.

1977 TRAVELMATE 14' TRAVEL trailer, as new, 3-way fridge, stove, furnace, toilet, awning, sleeps 4. 478-1315.

25½' TERRY, IMMACULATE, loaded, including air, very low mileage. 478-5671.

FOR RENT: 21' WINNEBAGO motorhome, available from August 26th on. 477-2704.

1975 LIONEL TENT TRAILER, stove, ice box, used only 3 times. $1600. Phone 112-758-6131.

OLDED 17' ARISTOCRAT TRAILer, stove, oven, fridge, furnace $1200. 479-1246.

1970 MAZDA TRUCK. $850. 1970 Okanagan camper, stove and cooler. $950. 478-5989.

LIONEL HARDTOP TENT TRAILer, LPL 100. Excellent condition. Jacks, etc., 656-1337.

21' SECURITY MOTORHOME, many extras. Phone after 1 p.m. 642-5838.

1973 OTTO HARD TOP TENT trailer, sleeps 6 with table, awning and curtains. $875. 479-5977.

1974 24' FIFTH WHEEL TRAILer, excellent condition. Phone 479-7235.

PATTERSON MOBILE LEASE
Motorhome Rentals
384-0233 478-6368

CANOPY FOR LONG BOX IMport truck, as new, 20-22 lb. propane tanks. 592-0364.

MOTORHOME, 1972, 25' PLUS Cortina. $19,500. Must be seen. 4026 Zinnia Rd.

HARDTOP TENT TRAILER, sleeps 4 plus. $600. Offers. 1623 Wycliffe. 477-0280.

1977 DELUXE 15' CHASSIS mount camper, fully equipped, $8,000. Truck available. 478-2483.

MUST SELL: 8' CAB OVER camper, complete with jacks, 386-6689.

19' TRAVEL TRAILER, STOVE, fridge, toilet, sleeps 6. $2350. 383-4337.

MOTORHOME SCAMPER 21', self contained, awning, $13,000. 478-5097.

8' TRIPLE E CAMPER, 3-WAY fridge, stove, sink, etc. Sleeps 6. Like new. $2700. 478-7272 after 5.

72 SCAMPER TRAILER, 14½', plus towing equipment, $2,000 or offers. 385-4863.

1973 VW WESTFALIA CAMPER, new engine still under warranty, excellent condition. $5750. 592-3358.

CANOPY FOR 8' BOX 3'8" HIGH, vents, lights, sliding windows, 382-1361 or 112-748-9767.

OTTO MAVERICK HARDTOP tent trailer, sleeps 5, tables, cooler. $600. 595-4766.

SOFT-TOP TENT TRAILER, NEW canvas, tires, paint. Excellent condition. $275. 656-2267.

8' WYNFIELD VANGUARD Camper, sleeps four. $1,750. 477-3937.

'68 19' TRAVEL TRAILER. $1795. 656-4977.

14' TRAVEL TRAILER FOR sale. 592-6404.

21' CAMPER TRAILER, FOR sale or rent. 383-0337.

1976 ¾ TON FORD, 1976 10½' camper, $11,000. 748-0996, Duncan.

8' CAMPER FOR SALE. $400 OR offers. Sleeps 2. Table. 479-6285.

1976 37' PROWLER, $6,000. 477-3117.

PEDEN RECREATIONAL VEHICLE LTD.
VANGUARD
MOTORHOMES — CAMPERS TRAILERS — 5th WHEELS — VAN CONVERSIONS —

VANGUARD SUPER SPECIALS
'78 22½' VANGUARD Self-contained motorhome on GMC chassis. Features: full fibreglass roof, large rear bathroom, cruise control, 400 V-8 engine, etc. SUPER SALE PRICE $19,418
'78 27' VANGUARD Deluxe trailer featuring front bedroom with double bed, large comfortable living room in rear. A real beauty. SUPER SALE PRICE $9,778
'78 11' VANGUARD Camper, 4.8 cu. ft. fridge, oven, heater, flush toilet with 15 gal. holding tank, etc. SUPER SALE PRICE $5,295
'78 VANGUARD VAN Conversion on Dodge ¾-ton maxi chassis, sleeps 4, 3-way fridge, heater, flush toilet. SUPER SALE PRICE $13,995

TRADE INS
'77 24½ ft. MINI, 12,345 mi., awning, 4,000 watt power plant, replacement cost over $25,000, only $21,500
'73 11 ft. Weekender $3795
'77 9½ Vanguard, fridge, Htg. $3695
'77 11 ft. Vanguard, fibreglass roof $3995
'72 9½ Security, loaded $3095
'73 9½ Security, fridge, Htg. $3295
'76 15½ Vanguard trailer, toilet compartment, fridge, furnace $3495

Air Conditioning 'SPECIAL'
BEAT THE HEAT! 12.5 Coleman air conditioner Special $510 (Installation Extra)

Parts And Accessories Store
SEE OUR COMPLETE STOCK of all components used to build, renovate or equip your camper, trailer or motorhome. All at reasonable prices.

Repairs — Rentals
Van Tops Installed
PEDEN R.V. LTD.
386-3464
2855 QUESNEL ST. D-01950A
Behind Empress Pontiac Buick

DOMINION MOTORS
HOME OF
—LAYTON—HOLIDAIRE trailers
—KIT Campers
—CHINOOK Motor Homes

Good Used RV's
68 SHASTA 27' trailer fully self contained. Large fridge, ducted heating $5295
76 HOLIDAIRE 14' trailer, very clean $2795
69 FORD ½ ton automatic with '69 8' Vanguard, ice box, furnace $3295
8' MARKEE camper with ice box and furnace $750

STILL
A few AIR CONDITIONERS left for your mobile home and RV's. Give us a call today!

PARTS, ACCESSORIES REPAIRS
HOURS OPEN
Mon. to SAT., 8 A.M. to 5 P.M.
Dealer Licence Number D-00448A
1703 BLANSHARD ST.
(Across from Hudson's Bay parking lot), Victoria, B.C. 385-5012.

1973 TERRY 25' WITH TWIN beds, forced air furnace, tub and shower, big twin door fridge, eye-level oven. Awning — Real clean. Coastline Trailer Centre, 3388 Douglas St. 382-6102. D-01346A.

OKANAGAN CAMPER FOR IMport truck. Fully equipped including 3-way fridge, furnace and jacks. As new condition. $2,195. 478-2621.

1976 26' NOMAD TRAILER, REAR twin beds, centre bath-tub, sleeps 6, never towed, like new. $5,500 days. 383-3131, evenings, 598-8371.

SACRIFICE — 29' 1974 AIRstream, rear bath. L-shaped front lounge, many extras. Immaculate condition. Asking $16,000 or best offer. 642-4456.

18' NOMAD TRAVEL TRAILER for sale, self-contained, fully loaded, all accessories included. Excellent condition. $3200. Phone Jordan River, 646-2058.

1973 11½' VANGUARD CAMPER, excellent condition, sleeps 6, 3-way fridge, 3-burner stove, furnace, bathroom, highjacker jacks, offers to $3500. 384-5428.

GOLD LINE QUALITY
21' self-contained Corsair travel trailer. Tandem wheels, fiberglass trimmed, immaculate! Only $4950. Buy Right, 474-1811.

SUMMER SPECIAL
1976 Sportscoach, class A, 25' motorhome. Excellent condition, has every extra available. $25,000 firm. Phone 382-3905 after 5 p.m.

40' ARDEN 5TH WHEEL
Top of the line in U.S.A.! Replacement cost $30,520. Today — now only $18,950. Buy Right, 474-1811.

1975 19' TIOGA MINI MOTORhome on Dodge 360 Chassis, awning, double air conditioners, $14,500. 478-2472.

CANOPY FOR SMALL TRUCK, canopy for conventional pickup. Travel scoop, lights, etc. 1 year old. 658-8005.

71 CAMPERIZED VOLKSWAGEN van, good running order, 2 new tires, new batteries, trailer hitch, radio. $1200 or best offer. 478-3108.

NEW ALUMINUM CANOPY, sliding windows, dome lights, clearance lights, insulated, interior panelling, etc. 479-1552.

36" FIBERGLASS CANOPY, roofrack, insulated, panelled, cupboards, fits both types of truck boxes. $275. 479-6119.

9 X 15 NEW WHITE AND BROWN canvas tarp. Suitable for trailer, motorhome, or ? $200. 830 Dominion Rd. or 382-3255.

URGENT, MUST SELL — 10'6" Eldorado telescopic camper, propane fridge, stove, furnace, oven. Good condition. Offers. 479-8035.

9½' CAMPER, FULLY equipped, with or without 1976 Explorer ¾ ton camper special, 20,000 miles. Phone 746-5334.

8' SECURITY CAMPERETTE, excellent condition. $550. 382-0172 or 478-7232.

FOR RENT — VW CAMPER $120 Weekly, 5c miles. 595-4756 or 386-2613.

IMPORT CAMPER, FITS LONG or short box. $1400 or offers. Will consider swap for boat. 642-5136.

1975 21' WINNEBAGO FOR SALE. Good condition. Please call: 477-6972.

EXCEPTIONAL VALUE 1969 Ford truck and 1975 camper for sale. 386-3636.

IMPORT CAMPER, GOOD CONdition. $950 or best offer. 385-2292 or 478-4901.

¾ TON 1977 CHEV VAN, 350 4-barrel, camperized with raised roof, 17,000 miles. 478-1288.

16' TRAILER, STOVE, OVEN fridge, sleeps four. Immaculate. $1200. 646-2085.

1971 VANGUARD CAMPER. Extras. $3150. Excellent condition. Truck available. 652-3560.

CAMPER TO FIT IMPORT truck. Good condition. 656-3509.

TENT TRAILER, SLEEPS 4, $150. Drive by 98 Caton. 479-6864.

1972 OKANAGAN CAMPER FOR import truck, sleeps 4. 656-3170

21' 5TH WHEEL TRAILER, COMplete, offers. 112-734-0286.

COASTLINE
TRAILER CENTRE
3388 DOUGLAS
(Across from Suburban Motors)
The RV Sales BLITZ IS ON
Big Inventory of
TRAVELAIRE, FRONTIER, RUSTLER, PROWLER, TRAVELMATE
Trailers, Campers, Motorhomes
JUST ARRIVED
—TRAVELAIRE
—17 FT. TANDEM
—17 FT. SINGLE AXLE
AND
23' Travelaire ROYALE MINI
Top of the line, a finer Canadian mini you'll not find, features like air condition, cruise control, tub, sofa bed, double wall const, Ford 450 Chassis. Don't miss seeing it today.
NOTE — Travelaire is a limited production mini.
—We are taking orders for Sept.-Oct. deliveries.
PLUS
Consignment Sales
LET THE PROFESSIONALS SELL YOUR RV
Full PARTS and SERVICE
OPEN NIGHTLY TIL 8 P.M. Monday thru Thursday SUNDAYS 1 p.m. to 5 p.m.
382-6102
D-01346A

Fennell's
TRAILER SUPPLIES LTD.
PROPANE— REPAIRS AND APPLIANCE SERVICE
Custom Building and Van Conversions
Large Parts and Accessories Store
652-3941
Mon.-Sat. 9 to 5
Sun. 12 to 4
6459 Patricia Bay Hwy.

PARTS SPECIAL
20 lb. Propane Tanks $24.95
10 ft. Sewer Hose $3.95
Truck Tire Carriers $19.95
Fender Mirrors $14.95
Tire Covers $7.25
TV Antennas $19.50
Awning-auto. rollup $270
10% OFF
Many Other Parts in Stock
PROPANE
All at
BOB'S
MOBILE HOMES LTD.
25 Crease 386-3623
DL 00414A

SPEEDY INSTALLS TRAILER HITCHES
2994 Douglas St., 385-8717
Best Prices — Fast Service
No Appointment
Speedy Muffler King

DOGWOOD TRAILER SALES
PARTS — PROPANE
WESTERN WILDERNESS Campers
WILDERNESS KOMFORT Trailers
2630 Deville Road
Highway 1 at Millstream
478-6841 DL-00421A

'74 FORD ¾ TON WITH 360 V-8, dual tanks, heavy duty package, spare tire, extended rear bumper, only 13,000 miles; with 10 ft. Security Camper, toilet, fridge, furnace, real clean unit. Only $8500. Coastline Trailer Centre, 3388 Douglas. 382-6102. D-01346A.

RENTALS
FALL Bookings Available
RESERVE YOURS NOW
PEDEN R.V. LTD.
2835 Quesnel 386-3464

EXPERTLY CONVERTED 32' transit bus, 3 years hard work and $25,000 invested has produced this solid fully self-contained motorhome. All parts either new or rebuilt. $15,000 firm. Please, serious inquiries only. 474-1841.

BEAUTIFUL, SHINGLED ¾ TON Camper with ¾ ton truck. Engine new. Only 10,000 miles. No clutch. $40. 642-4266 eves. except Thursday.

1976 DODGE B200 MAXI VAN, mini-home, custom conversion, raised roof, stove, fridge, sink, furnace, sleeps 4. Immaculate. 383-8208.

17' ARISTOCRAT TRAILER HOT water, shower, fridge, furnace, toilet, real nice rig. Coastline Trailer Centre, 3388 Douglas, 382-6102, D-01346A.

23' SHAMROCK WITH TWIN ENtrance door, fully self contained, priced to sell. Now at $3195. Coastline Trailer Centre 3388 Douglas, 382-7195. D-01346A.

1977 TERRY 25', $7,700 OR BEST offer. 388-1076 7:30.

73 WESTPHALIA CAMPER, EXcellent condition, $5,900. 386-9677.

169 MOBILE HOMES AND PARKS

OPEN HOUSE
SHIRL-MAE
Take Millstream Rd., towards Western Speedway. We're on Hoy Lake Rd. Fourteen wides on display and a large D.W. We have a large selection of 14 homes to view for this park. Open for your viewing Sunday 1-4. For additional information call Buy Right Homes. 474-2154.

HELP
Have 12x54 home with extra bedroom and shop in addition, located in an excellent park-like setting in Sooke. Unit taken in trade and willing to consider all offers to asking price of $18,900. Yes, I will assist in financing if necessary. Phone builder at 595-5239, after 6 p.m.

LANGFORD
This lovely 3 BR mobile home is located in the heart of Langford, close to shopping centre and schools. Only $15,300. Don't be scared, call PIERRE. 478-5561. 474-2754.
BLOCK BROS. REALTY LTD.

2 BEDROOM, PLUS FAMILY room, dining room, sundeck, carport, workshop and storage area, wood-burning fireplace, largest lot in entire area. Many other extras. $19,700. 478-0219.

BUY RIGHT now at
TWIN OAKS
Special hours for your convenience. Daily 2-4 and 7-9h. Fri., Sat. and Sun. 1-5. Come to 1098 Admirals Rd.
Only 12 lots left to choose from in the newest modern community in town. All amenities close by!
Buy Right Homes DL 01927A
Main office 2744 Spencer Rd. daily till 8, weekends till 6. 474-2154 anytime.

Friendly Mobile Homes
BUYING OR SELLING
For a sincere interest in your needs call:
1-1002 Goldstream Ave. — Victoria
Victoria 474-1288 Mill Bay 743-5364
24 hours DL01635A

INVENTORY SALE
All homes built by Manco Home Systems Ltd.
14x70 3 BDRMS.
fully furnished
$22,995
Modern park space available.
Triangle Homes (Victoria) Ltd.
D01668A 478-1774

3 BEDROOM MOBILE HOME ON large private lot, situated off Jacklin Road, Langford. $39,900 includes mobile home, 12x16' addition, the lot, fridge, stove, washer, dryer. $1500 cash or trade plus approximately $350 per month. If you have had credit problems before, call us anyway. Call Stu Krupps, 382-5034, no agents please

TRADE NOW
Will take ½ or ¾ ton truck or car on trade as downpayment on this 2 bedroom 12x58, bath and ½, very nicely located, attractive add-on and sun deck. Friendly Mobile Homes 474-1288 DL 01635A.

IMMACULATE
1976 Itasca 26' motor home, GM chassis, double air generator. Excellent floor plan $23,900. Ask for Sales Manager Dave Stevenson, Saunders and Hitchman 592-2471.

1974 CHANCELLOR DOUBLE wide mobile home 24x40, 3 bedroom, new wall-to-wall carpeting throughout, stove and fridge, beautiful location near lake, family or adults, immediate occupancy. Call 478-1854.

PRIVATE, 2 BEDROOM, CLEAN, 12 wide. New drapes and carpet. About 5 miles from city, small quiet park. Immediate occupancy, children welcome, pets on approval. Small trade considered. 388-5464, No. 541. No agents please.

BEAUTIFUL
The nicest 24x52 DW we've had to show this year. 4 Appliances, large landscaped yard and garden, Greenhouse, Garden Shed, Family or Adult. Friendly Mobile Homes 474-1288 DL 01635A.

LUXURY ABOUNDS!
In this 12x68 landscaped beauty! Features air conditioner, "piped" music intercom, fireplace, 3 appl. addition, furniture, more! Own for under $250-mo. incl. pad! Close in too! Buyright, 474-2154.

LANGFORD
Will take trade of boat, car, truck for this well-located 2 bedrm. with addition. Nice fenced yard. Walk to stores, banks, etc. Friendly Mobile Homes 474-1288 DL 01635A.

SINGLE TRAILER PAD FOR rent on 5 acres, 5 miles south of Duncan, with river frontage. $100 monthly. Prefer middle-aged or retired persons. Post Office Box 337, Duncan, V9L 3X5.

12X6?, 2-BEDROOM, NICE PARK, large veranda, sheds, sun room, nice garden, private backyard, stove, fridge, washer, dryer, deep freeze, furnished or unfurnished. 47?-3?59.

24' CITATION MOTORHOME, APproximately 7,000 miles, complete with air conditioning & lighting plant, 8-track stereo throughout. 478-6619.

LOTS FOR LONG TERM LEASE or purchase for approved mobile homes. Victoria area, call owner, Mr. Krupps for more information, no agents please. 382-5034.

SOOKE
Lovely 3 bdrm late model DW Attractive Park, fenced yard. Family welcome. Friendly Mobile Homes 474-1288 DL 01635A.

REDUCED $2500, MUST SELL 1975 Chancellor, 8x20 addition, 8x7 shed, 2 appliances, large lot in beautiful Lannon Creek Park; $12,500. Phone 479-4828 or 642-5338.

LOTSA LAND
This large 60x24 D.W. has glass doors, opening onto a view of the harbour, 13½ acres comes with long lease. Buy Right, 474-2154.

CLEAN AS NEW, CRAIGFLOWER 2 BR, front kitchen, garburator, washer, dryer, air conditioner, 4 minutes to downtown. Friendly Mobile Homes, 474-1288. DL-01635A.

COLWOOD
12x68, 3 bedrm, 1975 model home. Close to everything. Family or Adult. Friendly Mobile Homes 474-1288 DL 01635A.

NO INTEREST FOR '78
12'x60' Lamplighter tilt-out with appliances. Close in park, pad rental only $75. Asking $12,950 terms. 477-7750, 383-5524.

MOBILE HOME, 12X64, MUST BE moved off present lot. 1973 model with stove, fridge, carpet, and drapes. Urgent, distress sale. $10,000 cash, you move. 385-6452.

REPOSSESSIONS
Not many left but still some excellent buys in the group! Save substantially.
Buy Right Homes 474-2154

MILL BAY - SHAWNIGAN LAKE 3 bdrm, 12x68 in Family Park. Sliding glass patio doors, deck, utility room, $8,900. Friendly Mobile Homes 474-1288 DL 01635A.

WATERFRONT!!
Don't delay in seeing this bright 68x12. Waterviews from kitchen and L.R., large covered veranda. 4 appl. Owner anxious due to illness. Close in! Buyright 474-2154.

SHIRL-MAE PARK
for your convenience see us at our Shirl-Mae office, Sun. 1-4! Home on display! Buyright 474-2154.

DOWN PAYMENT A PROBLEM?
This 24x48, 3 bedrm DW could be yours. Owner will carry sum. Family Park. Friendly Mobile Homes 474-1288 DL 01635A.

MOBILE HOME FOR SALE, 2-bedroom, fireplace, washer and dryer, family park. 478-4263 after 6 p.m.

12 X 62 PARAMOUNT, UTILITY room, covered sundeck, carport, shed, large site, Langford adult park, 474-2994, 479-1077.

1974 CHANCELLOR 12X64, TWO bedroom, sundeck, shed, in family park in Duncan, furnished, $11,000. 748-3919 after 7 p.m.

FOR RENT MALAHAT, SELCUDed one only pad for 64' or under. All services available, use of private forest and lake. $175. 382-7522.

MARLETT MOBILE HOME, 12x60, plus tip out, Cabana, carport, aluminum shed, patio, adult park, no pets. 478-7645.

2 NEW 24X40, 3-BEDROOM homes, park sites available. First reasonable offer takes. Call 592-9117.

SITES AVAILABLE
New waterfront park, 8 sites left. Call 478-0555 or 592-9117.

FURNISHED 3-BEDROOM, WAterfront adult park, immaculate condition $13,500. 642-3849.

10X48 SEMI-FURNISHED, EASY financed adult park, many extras. $12,900. 474-1628.

12X60, 2-BEDROOM, FRANKLIN fireplace, utility shed. $12,500. Please phone 112-743-5226.

2 BEDROOM MOBILE HOME, 60x14, Double carport. Large patio. 1375 Craigflower Road. unit 26.

10X50 MOBILE, NEWLY CARpeted. Ideal for starter. $4500. 642-4139, 388-6412.

'73 12X60 SEMI-FURNISHED, beautiful resort park, Port Alberni. $10,300 or best offer. 478-2104.

12X44 MOBILE, MUST SELL, any reasonable offer. 743-4206 or 478-3217.

IMMACULATE 12X64 TIPOUT, EXtension, air, adult park, many extras, reasonable offers. 478-7133.

29' AIRSTREAM TRAVEL TRAILer, for permanent living. $8900. 112-245-7501.

12'X60' MOBILE HOME, EXcellent condition, front kitchen, tipout in living room, 8'x32' addition, must be moved. 478-1037.

THREE BEDROOM 12'X68' MObile home, landscaped, sundeck and porch, save with private sale, must be seen. 478-3526.

NEAT 12 X 45 1 BEDROOM MObile in quiet adult park, near bus, stores, Jacksons, 974 Goldstream. DL 00044A.

ONE PAD FOR RENT FOR MObile home. 642-5491.

178 SUMMER HOMES, COTTAGES, RESORTS

CEDARS RESORT AND MARINA, Box 948 Lake Cowichan, B.C. Housekeeping units and camping. Reservations: 749-6033.

2 BEDROOM FULLY FURnished cottage, Galleon Beach on Hornby Island. $100 per week. 112-722-2448.

SHAWNAIRE RESORT, HOUSEkeeping units, swimming, boating, sailing, water skiing, reasonable weekly rates. 743-2082.

1 RECREATION LOT, SHAWnigan Lake, phone 386-0640.

181 TOURIST ACCOMMODATION

NEAR CITY CENTRE
HARTNELL HOUSE
1304 YATES ST.
Reasonable daily and weekly rates. 383-0742 or 386-2812

CRAIGMYLE GUEST HOUSE
English style bed and breakfast. Daily, weekly rates available. 595-5411 or 595-2697.

190 ROOM and BOARD

RETIRED?
Or just plain tired of shopping and cooking. Month's rest? Permanent home? Recuperating? Our location and food are excellent.
INFORMATION, 383-4164
GLENSHIEL HOTEL

BANAVERN MANOR 914 ST. Charles St. Guest house for senior citizens. Single and Double rooms with toilet and basin, share bath. Excellent food. Close to bus and hospital. 595-3534 anytime.

CRAIGMYLE GUESTHOUSE Open to all ages. Excellent meals. Packed lunches if necessary. Large dining room. Color TV in lounge. 595-5411.

CLEAN, COMFORTABLE GUEST house for senior citizens. Good meals. On bus route, near sea. Reasonable rates. 596-3812.

LANGFORD AREA, 1 OR 2 SHARing — parent and child welcome. Phone Sat. or Sun., 478-7845.

ROOM AND BOARD IN JUBILEE area. Phone anytime, 598-6519.

193 ROOMS TO RENT

FAIRFIELD, NEAR PARK, shopping, laundromat. Bright room with fridge and hot plate. Share bath. 384-2915.

NICE LARGE ROOM, HOT plate, fridge, homey atmosphere. $105. Darwin Ave. 386-6283.

ROOM TO RENT IN LARGE house $100 a month. Phone before 10 a.m. 382-8717.

$65. WALKING DISTANCE TO town, open for rent 11 a.m.-1 p.m. 1157 Johnson St.

ESQUIMALT — 528 LAMPSON Street, bright carpeted, share kitchen, bath, etc. $65. 384-7280.

NICE COMFORTABLE ROOM for man, sharing kitchen. 1409 Camosun, 382-4375.

ROOM FOR RENT, CLOSE TO bus for working girl or student. Private bathroom. 385-5262.

CLEAN ROOM FOR SINGLE working man. 385-1282 or 652-1374.

197 HOUSEKEEPING ROOMS TO RENT

STUDENT QUARTERS. Furnished room and kitchen. All utilities included. Female student preferred. Richmond Ave. south Oak Bay. $95. 592-3091.

FAIRFIELD DISTRICT, 1 BLOCK from beach and bus, large clean bed-sitting room with kitchenette, gentleman preferred. Apply 99 Wellington or phone 385-5608.

LARGE CLEAN BEDSITTING room with kitchenette, fully furnished, working or retired gentleman preferred. 478-0915, or apply Room 2, 2107 Dowler Pl.

FURNISHED OR UNFURNISHED. Share kitchen. Ladies only. 1 child acceptable. $20 weekly $60 monthly. 385-8385. 388-6275 pager 877.

SUNNY ROOM WITH FRIDGE, stove and sink. Suitable for quiet male pensioner, non-drinker. 1255 Pandora.

AVAILABLE AUGUST 1ST. FURnished housekeeping room, self-contained, private entrance. $140 per month. 385-0998 after 3 p.m.

LIGHT HOUSEKEEPING ROOM for middle aged man. Non-drinker. $85 monthly. August 1. Near Jubilee Hospital. 658-8028.

AVAILABLE NOW, CLOSE TO Crystal Pool and arena. Share bath. $90. 2310 Work St. 385-6237.

FAIRFIELD BY THE SEA. FURnished. T.V. lounge, utilities included. $125. 386-3762.

$100. CLEAN, SUNNY ROOM, utilities included, cooking facilities, gentleman. 595-3865.

HOUSEKEEPING ROOM. WORKing man or able pensioner. Phone: 388-6044.

$115. FAIRFIELD, LOVELY large main floor room for lady. 479-4353.

3-ROOMS TO RENT ($74, $75, $96). Pensioners preferred. 383-3678. 1202 Fort St.

LARGE ROOM, 3 PIECE bathroom, kitchen facilities. $160. 388-7605.

UNFURNISHED HOUSEKEEPING rooms, ladies only, $75 month, Yates Hotel. 384-7187.

AVAILABLE NOW, BY JUBILEE Hospital, room in large house. 1720 Denman Street. 595-6493.

NEAR FORT-COOK, FRIDGE, stove, sink, Cablevision. Fully furnished. 384-5920.

TWO-ROOM BACHELOR, $89. Fridge, stove, mature man only. 1116 North Park. 383-1995.

HOUSEKEEPING ROOM IN NICE house, close to downtown, share bath and kitchen. 598-5584 after 6.

FAIRFIELD, FURNISHED room, share kitchen and bath, $100 per month. 388-4501.

SIDNEY: LARGE COMFORTable, wood panelling, close shopping centre. 598-7823 evenings.

FURNISHED ROOM, LINEN SUPplied. 1515 Vining. 595-6226.

NEAR DOWNTOWN AND HOSPItal, quiet person, TV, $90. 384-0627.

2 HOUSEKEEPING ROOMS, OAK Bay Ave. Ladies only. 598-7690.

CLEAN, OWN KITCHEN, SINK, 1007 Johnson.

200 APARTMENTS TO RENT UNFURNISHED

ELLERY HOUSE
Two BR Suites Available Now
—Convenient Location
— Children Welcome
— Covered Parking Available
— Cablevision Free
For appointment to view phone 386-0850 or 592-4555
Roberts Investments Ltd.

BRIGHT, ATTRACTIVE 2-BEDroom apt. upstairs in 4-plex, all rooms spacious, wall to wall, lots of storage space, quiet district at Gonzales Bay with view of ocean. Looking for older mature husband and wife who would not mind being responsible for light duties when owners away. $235 per month. Phone 598-2465.

HILLSIDE AREA
—Bach St. at $165
—1 Bed. Ste. at $185
This is a very convenient location between Cook and Quadra, and all rents include heat. For further details call 386-0112. Adults only, no pets.

UNIVERSITY GARDEN HOMES
2 and 3 bedrooms, close to shopping and schools, 1½ baths, family room, cablevision, including stove and fridge, heat, hot water, drapes, parking, spacious lawns. Children welcome, no pets. 595-5313.

SANSAR APT.
1140 HILLSIDE
Quiet spacious, pleasantly situated, convenient to bus and shopping centre. No pets. 1 and 2 bedroom suites. $155-$260. Manager 385-0456.

SIDNEY
Pleasant 2-bedroom apartment $250. Adults only. Manager 656-4838.

Treelane Estates
$260
PER MONTH — ONE BEDROOM

Apartments
Are now available in Victoria's newest twin towers — Tree Lane Estates. Why pay rent for a hole-in-the-wall today when you could be moving into an exciting new complex for as little as $260 per month, one bedroom — tomorrow?

Treelane Estates
103-105 Gorge Rd., features the latest in interior design, up-to-the-minute amenities, controlled access, color co-ordinated kitchens and baths, brand-name appliances and quality broadloom and draperies throughout.

The Features
Are built-in too! Saunas, Swirlpool Recreation and Hobby Rooms, Roof Gardens, Observation and Entertainment Room, Spectacular views and country-like setting just minutes from downtown.

Town Houses
Are also available from $295 per month; penthouses from $350 per month; 2-bedrooms from $410 per month.

COME IN
Any day and see for yourself. Our charming hostesses will be pleased to show our fabulous complex.
103-105 GORGE RD.
OPEN HOUSE DAILY
MON.—THURS.—10 A.M. →
FRI.—SAT.—SUN.—NOON TO 5
388-5332
(no appointment necessary)
Concord

BB BROWN BROS. on BLANSHARD
"People Helping People"

THE CHARLES DICKENS
NEW
243 Gorge Rd. East
Situated on the beautiful Gorge waterway on landscaped gardens. Close to major shopping areas. Bus stop to and from city centre right at your door. Heat included. Covered parking available.
One Bedroom Suites from $203
Two Bedroom Suites from $285
See our resident manager for a special move in bonus. Please call 388-6448 or call Brown Bros. Agencies at 385-8771.

SPARWOOD
Attractive large 1 br. apartment in 1 yr. old building, elevator, carpeted throughout, functional kitchen, heavy soundproofing and insulation, economical electric heat, cablevision, covered parking for most residents, ample closet space, bus stop at door, close to shopping. $215. Please call manager Mr. M. Bol, location 3824 Carey Road.

AVAILABLE NOW OR AUGUST 1
2 Bedroom, $235
1 Bedroom, $174
These suites are located in a very quiet building, especially suited to senior adults. For further details phone 382-0526. No pets, please.

UPPER FORT AREA NEAR JUBILEE HOSP.
INDOOR POOL
Available now or Aug. 1st, a 1 bedroom suite in this prestige building, renting for only $207 per month. For further details phone 595-0864. Adults only, no pets.

CASA DEL RIO
1535 JUBILEE AVE.
Available September 1, 1-bedroom, third floor $206. Located on quiet street, 1-block off Richmond. Close to shopping, hospital and bus. Adults only. Manager: 598-6987.

VIC WEST
Ocean and mountain views. 1 and 2 bedrooms from $185. Heat, cable, fridge, stove, drapes and wall to wall included. ½ months free rent. To view phone 386-9654. Children welcome.

DELUXE 2-BEDROOM UNIT — LAUREL POINT — Full high sea views, fireplace, large terrace — $900 pm or offers. Lease — please call JACK BETTS, 477-4042, 385-2481, Swinerton Stewart Clark Ltd., REALTY WORLD

2 BDRM. $265
AVAILABLE IMMEDIATELY
New Block, 1037 Wychbury, quiet street, resident manager, 388-4259. Goodwyn Management.

ESQUIMALT
Near Naden, 1-2 bedroom apts. to rent. Close to everything. Children and pets accepted. Call 384-8101 HAL BARBER 385-1047 Knowles Realty Ltd.

1-BDRM. APT.
$188 per month includes heat, cable and parking; close to Woolco, 644 Tattersal, 478-9123, 385-2078, ask for Charlie.

2-BEDROOM APT. ONLY $215
Mostly ladies block. Modern, spacious. On Esquimalt Rd. next to park. Main floor, includes heat, cable. September 1. 383-8774, 382-1234.

ADMIRALS SQ.
1315 Esquimalt Rd.
1 and 2 bedroom vacancy available, close to shops and bus service, to view call, 388-9311.

ADMIRALS RD.-NADEN
Large 1 bedroom, sea view, cable, heat, covered parking, available now, $177 monthly, no pets. 385-3261.

RICHMOND CEDARHILL X RD. Basement suite, 2 bedrooms with bath. Separate entrance. Non-smokers. Furnished if needed. 477-3748.

ONE AND TWO BEDROOMS, Rockland area. Quiet, modern block, elevator and controlled entrance. Suit quiet mature adult. No pets or children. 385-1779.

½ MILE DOWNTOWN
2 bedroom $240
1 bedroom, $190. Free Parking
385-0077, 658-8829

2 TO 3 BEDROOMS, OCEAN view, carpeting, curtains, fridge, stove, washer, dryer, yard, quiet residential area. $300. 386-1863.

3-BEDROOM TOWNHOUSE, Langford, newly redecorated, rent $350 per month. 385-0564 after 2 p.m.

CORDOBA BAY 2 BEDROOM suite, $310 includes all utilities. 658-5889.

1-BEDROOM, FIREPLACE, DISHwasher, sundeck, $230. Cat welcome. 384-9047 or 656-2608.

3-BEDROOM TOWNHOUSE ON Lampson, wall to wall, patio, children welcome. $290. 595-5138.

3 BEDROOMS, $225. COLWOOD-Langford, one child, no pets. 477-2548.

YOUR PLACE MANAGEMENT
1720 COOK ST. 388-7324

RENT TO WIN $1500 CASH
Every Month You Stay With "YOUR PLACE" APARTMENTS
Rent an apartment from us and you can win $1,500 each month you stay during our "WIN '78" promotion. In addition to the opportunity to "WIN '78" you could draw additional bonuses of $50, $100 and $250 each month.

HERE ARE YOUR CHANCES
Each month your rent receipt will be placed in draw to take place on-or-about the 5th day of the month. The maximum number of entries will not exceed 665. From the qualifying finalists of the Win 78, the winners will be chosen by means of a skill testing question.

VICTORIA
335 ST. JAMES — Mr. and Mrs. Anderson 386-0847
1939 LEE — Mr. and Mrs. Kopperson 595-3267
1022 PANDORA — Mr. and Mrs. Britton 388-9738
1044 BALMORAL — Mr. and Mr. Watt 386-0923
1720 COOK — Mr. and Mrs. Watt 386-0922
2530 WARK — Mr. and Mrs. Graves 385-8832
1356 HILLSIDE — Mrs. Volk 388-5234

SAANICH
4026 QUADRA — Mr. and Mrs. McGougan 479-9649
4038 QUADRA — Mr. and Mrs. W. Harris 479-5688
1000 McKENZIE — Mr. and Mrs. Darling 479-0119
984 McKENZIE — Mr. Bridge 479-5754
630 HEAD — Mr. and Mrs. McCallen 386-0083

FOR PERSONAL TRANSPORTATION TO VIEW
Call 388-7324
For Appointment At Your Convenience

KIM
PROFESSIONAL MANAGEMENT
Quiet buildings, owner managed, convenient locations, helpful resident managers.
All buildings with controlled entrances, suites with drapes and carpets.

JAMES BAY
343 SIMCOE 388-9507
1 Bdrm. $190
CRYSTAL POOL AREA
1017 QUEENS 388-9507
Bachelors $165
QUADRA HILLSIDE
2533 DOWLER PLACE 383-2237
Bachelors from $155
1 Bdrms. from $180
2 Bdrms. from $255
1025 KINGS 383-4517
Bachelor $170
HIGH QUADRA
960 INVERNESS 385-5297
1 Bdrms from $195
VICTORIA WEST
404 DUNDAS 383-6078
1 Bdrms. from $185

Phone or drop by and see our resident managers, or let one of our representatives drive you and show you our buildings.
PHONE 386-3281

SEAFORTH NOW RENTING
Townhouse units and Penthouse suites available now. Renting from $305-$400. UP TO 2 MONTHS FREE RENT IN THE YEAR PROVIDING YOU RENT BEFORE AUGUST 1ST. Amenities include: Controlled underground parking, fridge, stove, washer and dryer.
547-549 ESQUIMALT RD.
Manager: Suite 10. Phone 384-7735 or 9-5 Weekdays, 388-4232.

2 BDRM. $260
AVAILABLE IMMEDIATELY
1010 McKENZIE
To view phone Mrs. Henderson. 479-6486. Goodwyn Management.

ESQUIMALT, 3 BEDROOM suite, $260. 2 bedroom suite $225. Heat, cable included, elevator, balcony, quiet building. 385-2730 479-5205.

NEAR WOODWARD'S
Large 1-bdr. suites in modern block, from $180, including heat and cablevision. 382-0088.

APARTMENT AT JAMES BAY Park, bus at door, 4, 1 bedrooms 3 with hardwood floors, 1 with carpet. (2) $182, $183 and $185. 384-5690.

CONVENIENT TO DOWNTOWN, 1-bedroom suite. Available August 15, $150 monthly. Also 1-bedroom with fireplace, partially furnished. August 1. $200 monthly. 595-5374.

TWO-BEDROOM BASEMENT suite, $200 includes all utilities. James Bay-Dallas Road area, available August 1st. 383-0835.

BACHELOR SUITE AVAILABLE August, heat, water, cablevision, undercover parking included. Phone 385-3257.

WEDGEWOOD TERRACE
1655 CHAMBERS
Large 1-bedroom suite, close to downtown. Adult block. 384-6353.

JAMES BAY ALL 1-BEDROOMS, free rent until end of month. 385-9443.

AVAILABLE AUGUST 1ST. James Bay. Two bachelor suites. Ocean view. $175. 384-2709.

ONE BEDROOM SUITE FOR rent. 867 Esquimalt Rd. Phone 382-3469.

QUIET 3-ROOM SUITE $135. Convenient location, Vic West, on bus. 477-5796.

OAK BAY — 2-BEDROOM SUITE, first floor, $260. Adults, no pets. 598-3863.

FURNISHED CABINS FOR RENT in Sooke. 642-5191.

200 APARTMENTS TO RENT UNFURNISHED

WINDSOR COURT APTS.
252-254-258 Gorge Rd. E.

WISHES TO INVITE YOU TO VIEW OUR SPACIOUS APTS. AND RECREATION FACILITES.

Our 3 Resident Managers will be only to glad to show you all facets of the complex.

1-bedroom suite from $195.00
2-bedroom suite from $255.00
Bachelor $175.00
Includes use of 50' indoor swimming pool — saunas — swirlpool — squash court — tennis codrt — universal gym.
Heat included.
Adults only. No pets.
For further information, appointments or viewing of display suite please call Resident Managers anytime.

Mrs. Noad 383-0509
Mrs. Pepperall Jr. 384-6305
Mrs. Pepperall Sr. 384-6103
or Mr. John Johnston 386-3692
Office Mon.-Fri. 388-4555
McArthur Park Estates

"LAUREL POINT"
HARBOUR FRONT LUXURY CONDOMINIUMS FOR RENT
FROM $500 to $600. PER MONTH
Spacious, 2-BR prestige condominiums are now available for rent. These top quality apts. contain frost-free fridges, self-cleaning ovens, dishwashers, in-suite washers and dryers. 2 bathrooms, w-w carpets, drapery and balconies. Laurel Point facilities include its own library, clubrooms, workshop, swimming pool, saunas, and underground parking.

SEASPRAY PROPERTIES LTD./ REALTOR
"VIEWING BY APPOINTMENT ONLY"
KIM GILES 386-3124

MAPLEWOOD GREEN
3255 COOK STREET
Bachelor, 1 and 2-bedroom available. Includes swimming pool, sauna, billiards and free heat. 382-0815 or 385-0045.

PRINCESS LOUISE
310 ROBERT
CHILD WELCOME
Large bright 1-bedroom apartment, reasonable rent, heat, hot water, cablevision, parking, fridge, stove, drapes wall-to-wall included, good bus route, 478-5550 after 6, 384-3320.

New $249
Adults Only
Central location, 2 bedrooms, 1½ baths, covered parking.
VILLA LISA
1115 Queens
Res. Mgr. 386-3646

1-BEDROOM, GROUND-LEVEL apartment, modern building, on bus line. Fort St. Walking distance to town. $175 per month. Includes heat, water and cable. 478-2324, 386-6896.

ESQUIMALT, 4-PLEX, LARGE, modern 2-bedroom apartment. Coloured appliances, drapes, cable and covered parking — $247 plus utilities. Phone 385-9741 or 388-5185 after 6.

VICTORIAN APT.
2111 SPRING RD.
1-BR from $160. Parent with child welcome. Res. Mgr., 383-6989.

BAY-COOK ST. MODERN charming, clean spacious bachelor suite with Murphy bed. Fridge, stove, heat, water, and parking included. Quiet Mature Person. $160. 382-5240.

LARGE 900 SQ. FT. 2-BEDROOM, kitchen, living with fireplace, front and back doors. No pets or children. $190. Bay St. by Cook. Tenant phone 386-0430. Owner phone 477-6320.

583 DUPPLIN, SELF-CONtained, 2 bedroom, large living, stove, fridge, blinds. Near schools, bus. No pets. Mature couple. Wall-wall $200, includes water, heat. Now. 384-3015, 385-5379.

JAMES BAY
Large 1-bedroom apartment available immediately, $212 all inclusive. Small pet welcome. Resident manager, 383-2117.

JUBILEE AREA. AVAILABLE immediately. 1-bedroom, top floor, $217, 2-bedroom corner suite, third floor, $253, 598-8346.

IMMEDIATE OCCUPANCY
2 bedroom suite, handy location. Bus stop at door, 10 minutes to downtown, 478-0225, 384-6383.

SIDNEY
One bedroom apartment. Available now. No pets. Mature adults. 656-4250.

SOOKE
2-bedroom suite in Whiffen Spit area. $300 per month includes utilities, fridge and stove, 642-5323.

3-ROOM BACHELOR SUITE, available August 1. Fireplace and private entrance. Utilities included. $180 per month, 479-1584.

BRIGHT, CLEAN STUDIO NEAR Woodwards. $163 includes water, heat, cablevision, parking. August 1st, 382-8307.

SPACIOUS BRIGHT SUITE IN new home, wall to wall, utilities included, $250. 652-2778.

3-ROOM APARTMENT IN ESQUImalt. Suit retired gentleman. Available immediately 383-1579.

SUITE FOR RENT — 825 ESQUImalt Road, available now. $165, call 477-8102 after 5.

NEAR BUILDINGS, 1-BEDROOM suite, adults only, no pets. $169. Phone 388-4648 after 6 p.m.

APARTMENT FOR RENT NEAR Town and Country. All utilities paid. 383-2450.

BACHELOR SUITE, 1140 Pandora, $140. 382-1493 between 5 and 7.

BROWN BROS. on BLANSHARD
"People Helping People"

PRESENTING PEMBROKE PLACE
830 Pembroke St. — 385-9444
WE PAY THE MOVE IN — local move paid by us on a one year lease. This quiet adult building is close to town yet away from the traffic noise. One and two bedroom suites available from $210.00 and $265.00. Heat included.
For further information please call BROWN BROS. AGENCIES LTD. 385-8771

YOUR PLACE MANAGEMENT
1720 COOK ST. 388-7324
CUBBON RENTALS
1035 NORTH PARK
1044 BALMORAL ST.
Now available for viewing the second stage of this fine building. We have Bachelor and One Bedroom units available for the senior renter. This adult building has a billiard room, TV lounge and games room for your convenience. Suites have coloured appliances, deluxe carpets, tasteful wallcoverings in kitchens and bathrooms. Cablevision and heating allowance included in your rent. We have underground parking and two elevators. Close to Wellburns, consistently one of Victoria's lowest priced supermarkets. To view these suites call at our office between 11 and 2 p.m. Monday to Friday. After hours, Suite 408 or call 388-7324 for pickup at your convenience.

CO-OP APARTMENTS
Offer Special Advantages:
1. Refundable share purchase
2. Cost of Living Bonus
3. Rents based on Income
We have 1 and 2 BR units available now. Free underground parking. Good bus service, Large recreation room.
Enquire at 373 Burnside or phone
Hugh Creighton 592-4555
Roberts Investments Ltd.

FAMILY SUITES
855 Ellery St. in Esquimalt. It will pay you to check these out right away with Mr. and Mrs. Atkinson experienced resident managers. Phone 382-2942. Goodwyn Management.

WATERFRONT
Suites available in adult only, no pet building. Bachelor, 1 and 2 bedrooms, heat and cablevision included in rent. Building features indoor pool, games room and sauna. For further information and viewing call resident manager, 385-4022 if no answer call Realspan Properties Ltd. 388-6454.

CARNARVAN MANOR
Swimming pool, sauna, newly decorated, 1 and 2 bedroom suites starting $190 monthly, heat supplied, no children or pets, mature adults only. 386-0976 daytime, 382-2866 evenings.

GLENCARIN
477 SUPERIOR ST.
2 1-bedrooms available, no children or pets, res. manager, 383-9550.

LORD STANLEY MANOR
1350 Stanley Ave. Bachelor suites from $174, 1-bedroom suites from $211. Wall to wall carpets, drapes, cable, sauna, games room, parking. Adults only. No pets. 595-4128.

ONE BEDROOM, QUIET, CLEAN, well controlled building, elevator and laundry facilities, drapes, carpet, stove, fridge, storage, balcony, cablevision, heat, water parking, close to shopping centre, bus, parks, Senior Citizens' Centre. Adults only, no pets. 382-2221.

LOVELY FAIRFIELD CONdominium — 2 bedrooms plus den. Bright and very clean. Quiet corner suite in small building on Cook Street. Suitable for mature couple. No pets. $325. Please phone 658-3696.

Waterfront Apts.
Absolute peace and quiet a priority. From $195 to $250. 3 only available. Roscoe Development Corp. 642-5254.

OCEAN FRONT
Penthouse, 2 bedrooms, 2 bathrooms, adult oriented. By appointment only. Roscoe Development Corp. 642-5254.

McKENZIE WOOD
Come to quiet and security, space and dignity — plus 100% covered parking. Large 3½ rms (1 bdrm) apt $227-$237. Dickie Agencies Ltd. Res. Manager 479-0444 or 382-4312.

1 BDRM. $190
Available Immediately
2790 CEDAR HILL RD.
Modern block with shag carpets, free hot water, heat. 386-6805. Goodwyn Management.

AVAILABLE SEPTEMBER FIRST
Two bedroom, two bathroom luxury apartment in modern building. Cook-Rockland area. Quiet surroundings, very suitable for retired couple. Covered parking. $395 per month. Phone 382-4218.

ESQUIMALT
2-Bedroom, large suite, heat, cable included. Indoor pool, elevator, intercom. Children welcome. $247 monthly, 388-5320, or 384-3738 anytime.

CAIRN VILLA
Modern one-bedroom park-like setting, off Old Esquimalt Rd. Heat, cablevision and parking. Mature adults only. Sorry, no pets. 385-3239.

ESQUIMALT. LARGE, BRIGHT, 1-bedroom units with seaviews, balcony, storage, cable. Available August, $220. John: 477-8096, 386-3231.

ESQUIMALT-CLOSE IN
3½ room, bright ground floor apt. with heat, hot water, cable and parking. $197. Dickie Agencies Ltd. 919 Fort. 383-2810 or 382-4312.

2 BDR $220
Small block 741 Admirals Rd. Heat, parking included, child welcome. 382-7870.

THE SENTINEL
In Esquimalt for that better apartment. 385-1249. 2-bedroom suites available.

SEMI WATERFRONT SUITES
Beautiful park like setting, play area, near schools, one child only, no pets, tennants pay all hydro and cable, reliable tennants only. 386-0604.

1-BEDROOM SUITE, $167; BACHelor suites from $146-$153. Heat, cable included, quiet building. 479-5205.

DOWNTOWN, CLEAN 1-BEDroom apartment. $160. 1322 Broad St. Not suitable for children or pets. 386-3928.

WANTED MATURE COUPLE. Nearly new 2 bedroom condo. Hillside-Shelbourne. $285. Minimum one year lease. 384-0795 or 595-0994.

BROWN BROS. on BLANSHARD
"People Helping People"

FIRST CHOICE IN APARTMENT RENTALS
REDWOOD PARK
(155, 157 Gorge Rd. E.)
Want to make a change? Tired of the same old place? Why not make your spring move to a bright, fresh suite in Redwood Park featuring a full-sized swimming pool, sauna, covered parking, and sundecks? Available immediately, one and two-bedroom suites from $225.00 and $265.00, heat included. Please call 382-6407 or 383-1750.

ELLERY APTS.
837 Ellery St.
One of our best apartment dollar values priced from $225.00 for two-bedroom suite, and from $190.00 for a one-bedroom suite. Heat included. Children welcome. For appointment to view please call resident manager 386-0045.

GORDREAU APTS.
129, 131, 135 Gorge Rd. E.
Enjoy the quiet of the Gorge waters while you enjoy a swim in the beautiful full size pool, or relax in the swirl pool and sauna. The suites are large with a full sized balcony. Price to rent from $190.00 for one bedrooms and from $235.00 for two bedrooms. For appointment to view please call 382-0981, 383-6436 or 383-0530. Further information call Brown Bros. Agencies Ltd. at 385-8771.

MANCHESTER COURT
565 Manchester Road
Quiet area just off the Gorge. Close to downtown and major shopping areas. Very large suites, heat included. Dishwashers in all two bedroom suites. Priced to rent one bedrooms from: $205.00. Two bedrooms from: $270.90.
Please call resident manager at 382-7874.

WELLINGTON MANOR
1670 Fort St.
Located on Fort Street just two blocks west of the Royal Jubilee Hospital. Nice bright one and two bedroom suites. Controlled entrance, bus stop to and from city centre right at your door. Cablevision and heat included.
One bedroom suites from $171
Two bedroom suites from $225
To view please call our resident manager 595-7206 or call Brown Bros. Agencies Ltd. at 385-8771 anytime.

SEASPRAY PROPERTIES LTD./ REALTOR
"THE APARTMENT SPECIALISTS"
Here are just a few of our rental recommendations in the Greaaer Victoria, Brentwood, Sooke and Langford areas to choose from:

BACHELOR ACCOMMODATION

$165	946 Balmoral	383-2045
$165	1015 Kings	386-3124
$165	1147 View	383-8824
$190	902 Caledonia	383-7703
$170	3142 Cedar Hill	595-6040
$180	3255 Quadra	383-993

1 - BEDROOM ACCOMMODATION

$212	902 Caledonia	382-0760
$210	3142 Cedar Hill	595-6040
$195	1015 Kings	386-3124
$215	1368 Pandora	384-0650
$190	790 Dominion	388-9781
$219	925 Esq. Rd.	384-0736
$205	2902 Washington	386-2535
$175	540 Commerford	388-9781
$195	980 Wordsley	382-5622
$190	380 Belmont	474-2915
$250	1247 Acton	386-3124

2 - BEDROOM ACCOMMODATION

$260	1368 Pandora	384-0650
$250	2622 Prior	384-5335
$255	3255 Quadra	383-9931
$260	2902 Washington	386-2535
$235	540 Commerford	388-9781
$260	980 Wordsley	382-5622

3 - BEDROOM ACCOMMODATION

$300	950 Glenwillow	386-3124
$250	878 Brock	386-3124
$300	2836 Sooke Rd.	386-3124
$435	879 Kindersley	386-3124

OFFICE HOURS
MON.-SAT. 9-5
Friday 'till 8
386-3124 (24 hrs.)

CLOSE-IN
Modern 1 and 2 bedroom suites. Very reasonable. Quiet, ideal for Seniors. 477-7584 or 382-1038 7-9 a.m. or 5-7 p.m.

VIEW TOWERS
One bedroom and bachelor suites for rent. Sauna and swirl pool. Phone 8 a.m. to 4 p.m., Monday to Friday 382-0922.

VERDON MANOR
Has 2 bedroom suites available now, kids and pets O.K. 385-2140, 384-9793.

VERMAY MANOR
Has 1 and 2 bedroom suites available now. Adults, no pets. 385-4132, 384-9793.

HILLSIDE AND GRAHAM, 1 AND 2 bedrooms, wall-to-wall. No pets. Children welcome. 386-2871, 382-9995.

PLEASANT BASEMENT SUITE, 2 small bedrooms, living room, kitchen, private bathroom with shower, $168 all found. 385-5815.

—2524 QUADRA STREET
Bachelor and 1-bedroom suite available immediately. Phone Mr. McLaren, 385-1615.

2-BEDROOM CONDOMINIUM, 642 Admirals Road, one flight up. Small pet only. $200 per month. 479-2216, 595-7284.

VIEW ROYAL, 2-BEDROOM apartment, with fireplace, $243. All utilities included, adults, 479-8112.

LANGFORD, COLWOOD AREA, large two bedroom, utilities included, near schools. 478-4109.

NEAR DALLAS ROAD, SPACIOUS 1-bedroom suite, 1 block to Mall and bus. 385-0980.

BROWN BROS. on BLANSHARD
"People Helping People"
FIRST CHOICE IN APARTMENT RETALS

BACHELOR SUITES
$151.25—Antrim Court, 2310 Quadra St., 1 block south of Bay St.
$140.00—Ellery Apts., 837 Ellery St.
$157.00—Greenleaves Apts., 2523 Wark St., 1 block from Bay and Quadra.
$140.00—1010 Empress Ave., 1 block west of Cook St.
$165.00—The Prince Charles Apts., 215, 217, 219, 221 Gorge Rd. East.
To view call Manager, 382-8857

1-BEDROOM SUITES
$225.00—829 Admirals Rd.
$181.25—Antrim Court, 2310 Quadra St., 2 blocks south of Bay St.
$197.00—Barrington Manor, 2174 Cadboro Bay Rd., 2 blocks east of Foul Bay Rd.
$138.62—Benjamin Apts., 1711 Duchess St.
$190.00—Blackwood Manor, 2664 Blackwood St., on bus line, Cook Quadra Hillside area.
$220.00—Caprice Apts., 429 Linden Ave., 1 block south of Fairfield Rd.
$214.00—Carriage House, 1020 Burdett, between Vancouver and Cook St.
$208.00—The Charles Dickens, 243 Gorge Rd. East, w-w carpet, heat inc. New.
$220.84—Dupoint Villa, 345 Michigan St., w-w carpet, cablevision inc. Dishwashers.
$190.00—Ellery Apts., 837 Ellery St.
$235.00—Gordreau Apts., 129, 131, 135 Gorge Rd. East, pool, sauna, hydrotherapy.
$179.00—Greenleaves Apts., 2523 Wark St.
$168.00—Groton Manor, 550 Quadra St., just south of Vic Gen Hospital.
$195.00—Highlander Apts., 2151 Haultain St.
$190.00—Hollyview Arms, 1180 View St., 1 block east of Cook St.
$161.25—London Flats, 1321 Broad St., w-w carpet, downtown.
$202.25—Lady Essex, 270 Simcoe St., sauna, w-w carpet, heat ad cablevision incl.
$173.75—Lord Michigan, 235 Michigan St.
$176.25—Lord Nelson Apts., 1615 Belmont Ave., 1 block north of Pandora.
$184.25—Louise Apts., 1143 Pandora Ave., 1 block east of Cook St.
$205.00—Manchester Court, 565 Manchester St.
$195.00—The Prince Charles Apt., 215, 217, 219, 221 Gorge Rd. East.
$220.00—Redwood Park, 155, 157 Gorge Rd., pool, sauna, Call manager 383-1750 or 382-6407.
$169.49—Regency Apts., 1975 Lee Ave., 1 block from Royal Jubilee Hosp.
$300.00—1731 Rockland Ave.
$183.21—Royal Ramada, 825 Cook St., Cook Burdett area.
$170.86—Savannah House, 955 Cook St., close to Beacon Hill Park.
$186.00—Sierra Villa, 547 Niagara St.
$195.00—Thornwood Manor, 1026 Inverness Rd., Quadra-Tolmie area.
$197.00—Wellington Manor, 1670 Fort St., 1 block east of Oak Bay Junction.
$200.00—Wondridge Manor, 2230 Cadboro Bay Rd., w-w carpet, cablevision incl.

2-BEDROOM SUITES
$275.00—Blackwood Manor, 2664 Blackwood St., Quadra-Cook-Hillside area, on bus line.
$265.00—Don Quadra, 3244 Quadra St., just north of Tolmie Ave., good view. Call manager 388-5740.
$225.00—Ellery Apts., 837 Ellery St., children welcome, heat incl.
$290.00—Gordreau Apts., 129, 131, 135 Gorge Rd. East, pool, swirlpool, sauna. View of Gorge Water Way.
$216.25—Greenleaves Apts., 2523 Wark St., 1 block from Bay and Quadra.
$300.00—Manchester Court, 565 Manchester St.
$217.70—Oakmount Court, 1341 Hillside Ave., 2 blocks east of Cook.
$265.00—830 Pembroke St., w-w carpets.
$275.00—The Prince Charles Apts., 215, 217, 219, 221 Gorge Rd. East.
$217.00—2624 Quadra St., 1 block south of Hillside.
$300.00—Redwood Park, 155, 157 Gorge Rd. East, pool and sauna. Call 383-1750 or 382-6407 to view.
$205.41—Regency Apts., 1975 Lee Ave., just across from Royal Jubilee Hosp.
$19.87—Royal Commodore Apts., 715 Vancouver St., Vancouver at Richardson St.
$220.00—Royal Ramada, 825 Cook St.
$234.27—Skyline Apts., 2925 Qu'Appelle St.
$225.00—Wellington Manor, 1670 Fort St., 1 block east of Oak Bay Junction.
$163.30—408 Menzies St.

3-BEDROOM SUITES
$380.00—Cambella Villa, 229 Ontario St., large townhouse, 2 baths, covered parking.
For further information call: BROWN BROS. AGENCIES LTD. 385-8771 (anytime)

CLOVERDALE
Townhouse Court
991 CLOVERDALE
BACHELOR OR 2-BDRM. SUITES
Attractive central courtyard garden
HEAT AND CABLE INCL.
Covered parking available. Children welcome. Close to stores and schools.
OPEN TO VIEW 12 'TIL 7 P.M.
Contact Manager, Suite 101, 385-0814 or 385-0391 Ans. Service, or Anglo Canadian Real Estate Mgmt. 386-8855. GREENBANK DESIGNS DIV. LTD.

1-BEDROOM SPECIAL
"While They Last"
INCLUDED in the Rent is your parking, water and most important your heat. — A saving of $30.00 per month on your rent.
BEAT OUR RENTS
899 CRAIGFLOWER
384-1101 381-6606
TOD HACKETT CONSTRUCTION LTD.

HALCYON REALTY LTD.
(F. W. Staples)
388-4243
TREE HOUSE
1829 Pandora, 384-3827
or
THE BRAEMOR MANOR
1118 Balmoral, 384-6564
Large corner 1-bedroom suites in newer buildings, $195 a month. On a quiet street, only 10 minutes to downtown.
Office Hours: 388-4243
— Evenings and Weekends:
DAVID — 384-3827
FRANK — 477-9177

TWO-BEDROOM SUITE FERNwood area, stove and fridge, wall-to-wall carpet, sorry no children or pets. $182, 384-6556 after 6 p.m.

PRINCESS PEMBROKE APTS.
1020 Pembroke St.
(By Athletic Park)
New Building
Children Welcome
Close to Town, Schools and Shopping
W to W carpets, Drapes, Large balconies, Elevator, Controlled Entrance.
DISPLAY SUITE
1-Bedroom Suites $180-$220
RESIDENT MANAGERS MR. AND MRS. J. BRANT
382-9454
Anytime
SORRY, NO PETS
Chateau Rockland Apts. Ltd.

PARK PLACE
2605 WINDSOR RD.
Oak Bay
For sale or lease suites in Victoria's most beautiful and prestigious building. Pool, sauna, steam, swirlpool, underground parking, workshop, etc. Every conceivable luxury. 2 suites for rent $650-$750.
385-0991, 598-2411

ASCOT HOUSE
1537 MORRISON
by Oak Bay Junction
Now available. One bed. apt. on top floor front in this nice new bldg. Patio, elevator. Older person preferred. Sorry, no children or pets. Call ans. service 385-0991 anytime or 383-6157 9-6 P.M. Greenbank Designs Ltd.

SEASPRAY PROPERTIES LTD./ REALTOR
BAYWOOD ARMS
350 Belmont
Colwood
1 MONTH FREE
PETS & CHILDREN WELCOME
Fridge, stove, w-w carpets and drapes are included in rent. Bldg. features controlled entrance, laundry facilities, large balconies and enclosed play area. Close to schools, park and shopping.
1 BR from $190
2 BR from $240
To view call
Cathy McMurdo — 474-1051

WATERFRONT
COUNTRY RESORT SETTING. A carefully layed out smaller apartment. 1 bedrm. plus den 7 steps up from parking to private entry. Retired owner has had to move unexpectedly and will accept $225 per mo. from selected tenant. C.O. Roscoe Development Corp. 642-5254.

CRAIGHOUSE
885 CRAIGFLOWER RD.
2 bdrm ste. $250. 1 bdr. ste. $191.83 Bachelor $175. Incl: Fridge, stove, drapes, cable, laundry room on each floor, Vic West Bus at door.
386-9626

SOUTHERLAND HOUSE
69 BURNSIDE WEST
Sunny 1 bedroom apartment $179. Quiet bachelor apartment, $169. Available immediately, controlled entrance, on bus line, close to shopping, patios, fridge and stove, w-w days. 388-5454.

ELDON PLACE
$100 moving in bonus, bachelor and 2 bedroom available to July 1st. Heat, water and cable included, indoor pool, swirl pool, and dry sauna, w-w carpets and underground car park. Near Woolco and Woodwards, on bus route, 7 mins. to downtown. Call 386-0614.

OAKLANDS MANOR
2797 CEDAR HILL ROAD
595-4360
One and two bedroom suites, 1 studio suite, rent from $160, adult building, heat and cable included, 3 blocks from Hillside Shopping Centre.

FORT—PANDORA
Walking distance to town, Mature adults only. No pets or children please. 1 bedrooms from $190. 2 bedrooms from $260. 598-2394. Kilmarnock Holdings Ltd.

RENT-PURCHASE, TWO-bedroom condominium, 1128 sq. ft., ensuite storage, off-white wall-to-wall, newly decorated, free laundry and cable, quiet adult block, no pets, Esquimalt Corners, $275 per month. Evenings 285-8520.

YORK MANOR
James Bay Bachelor and 1-bedroom, swirl pool, parking, cable. 121 Randall Phone 388-7225.

SENIOR CITIZENS — OAK BAY area, bachelor suites, handicap suites available for non-smokers, reasonable. For information phone 592-2231.

SAXE POINT AREA, UNIQUE and spacious 1-bedroom, seaside duplex suite. Available for lease September 15 or October 15. Details Victoria Press Box 630.

FAIRFIELD, ONE BEDROOM suite. Fridge, range, heat, cable, T.V., laundry facilities. Suitable for middel-aged — or older lady. 479-5565.

VIC WEST, 1-BEDROOM APTS. in quiet block. Cable, heat, parking free. Close to bus stop and downtown. Mature people please. 385-7245.

NOW RENTING BRENTWOOD Villa, 6921 Grant Road, Sooke, 642-4243. Featuring one bedroom and bachelor as low as $99 and up, fridge, range anddrpes included.

ONE-BEDROOM OLDER BUILDing near Beacon Hill Park and sea. 1st or 15th of August. 1190 May. 383-6519.

BACHELOR SUITE, DRAPES, rug, heat, cable, sea view, quiet apartment in Esquimalt. $155. 385-2526 days or 383-5639 evenings.

$167. ONE BEDROOM SUITE, carpeted. 1239 Park Terrace, Esquimalt. 385-2925.

ESQUIMALT
Apartments to rent from $150-$250. 388-6474.

BASEMENT BACHELOR SUITE on Montrose. $143. Utilities included. August 1. 595-1925.

FAIRFIELD, COZY 1-BEDROOM suite. Quiet, mature girl. $165. 598-6096.

NEAR NADEN, 1-BEDROOM suite. $150. 479-2684.

SOOKE TWO BEDROOM suites; $150. 642-4243.

SEASPRAY PROPERTIES LTD./ REALTOR
2 BR.-1½ Bath Condominium
FOR RENT
$325 PER MON.
HEAT INCL.
This spacious, top floor, corner condominium is just what you're looking for. Over 1,000 sq. ft. of luxury living, with deluxe appliances, w-w broadloom, and draperies included. Building features controlled entrance, billiard room, exercise room and laundry facilities. Available Aug. 1st.
To View call Kim Giles at 386-3124.

LADY ESSEX
270 Simcoe St., 382-1082
One-Bedroom Suites from $202.25 Sauna, Swirl Pool.
OAKMOUNT COURT
1341 Hillside Ave., 384-1622
Two-Bedroom Suite, including heat from $217.70.
DUPONT VILLA
345 Michigan St., 384-3040
One-Bedroom Suites from $190.75. Dishwashers, w-w carpets and cablevision included.
For further information please contact Brown Bros. Agencies at 385-8771.

THE VILLAGE GREEN
383-1912, 384-1955
We have bachelor, 1 and 2-bedroom apartments and townhouses available for your immediate occupancy. Manager's office, Ste. 213-122 Menzies, caretakers office, Ste. 14-119 Croft St.

HYBURY HOUSE
3868 SHELBOURNE ST.
1 and 2 bedrooms available, includes swimming pool, sauna, jacuzzi, billiards and free heat. 477-9601.

MARIFIELD PARK
$188.75
Available Sept. 1st, spacious 1-bedroom, 1st floor with large fenced patio in modern quiet block, near Beacon Hill Park, 1 block from James Bay Shopping area. Majority of tenants retired. Appliances, drapes, wall-to-wall carpet, heat, parking included, controlled entrance live-in manager. Middle aged or older persons preferred. No children or pets. To view call 383-7628 or 382-9667.

WATERFRONT
Seagate, 707 Esquimalt Rd., on Victoria's Harbour waterfront with a very large indoor-heated swimming pool and hydro therapy pool. Mature adults only, no pets. Available Sept. 1. Large 2 bedroom corner waterfront suite, $350. Includes heat and cablevision. Resident Manager, 382-1731 or 388-6100. Diamond Developments Ltd.

Newton Garden Village
1738 Newton
1, 2 and 3-bedroom vacancies in spacious complex. Adult and family blocks. Some carpeted, some hardwood floors. Cablevision. Children's play areas. Pool. Heat and parking. Close to schools, shops and buses. No pets. From $193 to $284. Please phone 592-7869.

1110 QUEENS
Quiet adult building, central, no pets.
Bachelor, $154
1-Bedroom, $179
2-Bedroom, $238
Rent includes heat, cablevision and parking. Phone 382-8817 or 598-6566.

APARTMENTS TO RENT, VILLA West Apartments, 2-bedroom suites, from $221, including wall-to-wall carpets, cablevision, heat, water, parking, fridge and stove. Children welcome. Manager, 385-9475. No. 105-788 Dominion Rd.

2 BDRM. $222
879 ESQUIMALT RD.
Available Aug. 1st. Heat, Cable and parking included. Resident Manager 388-5736. Goodwyn Management Services.

PACIFIC SHORES, OAK BAY AREA. Semi furnished 2 bedroom available August 1st. Unfurnished 1 or 2 bedroom available September 1st. Well kept building — sorry no Pets. MONTREAL TRUST 386-2111 or 598-2367.

OAK BAY AREA BEAUTIFUL two bedroom spacious suite, frost free fridge, available August 1st, $219 per month includes cablevision and washing. 477-3473 or 598-2367.

COOK-FAIRFIELD AREA, SEPtember 1. Pleasant south view, small upstairs 1-bedroom suite, in clean, quiet, 5-plex, with reliable tenants. Suit lady, no pets. $155. 477-5057.

GOOD ACRE TOWERS
Prestigious accommodations overlooking Beacon Hill Park, now available, 1-bedroom, 385-8111, 384-9020.

AVAILABLE NOW OR AUGUST 1. Bachelors, anbd one bedrooms. Heat, cable, and water included. No children or pets. Contact manager, 382-2845, 1300 Yates St., 9 a.m.-8 p.m.

1 BEDROOM, CLOSE TO PARliament Building. Controlled entrance. Heat, cablevision, hot water included. $200. Quiet Mature Adults only. 384-9742.

LARGE 1-BDRM SUITE. CLOSE IN. 384-2021; OR AFTER 6, 658-8246.

SPACIOUS 3 AND 2 BEDROOM suites and 1 bachelor, close to school and park. Children welcome. From $246 including heat. 384-4013 or 479-7286.

2 BEDROOM CONDOMINIUM, 4th floor, corner suite, well maintained, quiet building, near downtown. Covered parking $270 monthly. On yearly lease. 592-3060.

COZY 1-BEDROOM SUITE, upper duplex, Quadra-Hillside area, single person preferred. $195 per month. 478-9689.

BEACON HILL PARK AREA, Bachelors, and one bedrooms. Reasonable, rent from $175-$200. Adults, no pets. 592-9516.

TWO 4-BEDROOM AND ONE 3-bedroom, low rental townhouses for single parent and low income families. 384-8058.

ONE BIG BEDROOM, SWIMming, whirl pool, sauna. Big walk-in closet. White carpet. $275. 479-8546.

ONE BEDROOM AND BACHElor available. $165 and $150. 383-8804. Quadra.

FAIRFIELD BACHELOR, SELF-contained, clean, $160. Includes heat. 598-6958.

JUBILEE AREA 2-BEDROOM, wall-to-wall, nice yard. $190 with utilities, 592-4901.

1-BEDROOM, REASONABLE, close-in, fridge and stove. 385-9373.

BEACH DRIVE — OAK BAY
AN EXECUTIVE SUITE
Available Immediately at $650/mo.
Large two-storey suite in converted mansion offers sweeping views of Mt. Baker and the Islands, and a lovely garden.
—3 Bedrooms
—2 Bathrooms
—2 Fireplaces (elect.)
—Sun Deck
—Dining Room, Den and Living Room as well as many other features.
—Separate Garage.
Sorry, No Children, No Pets. For appointment to view. phone
Hugh Creighton 388-4422
CREIGHTON PROPERTY MGMT.

CONVENIENT
Orangewood Manor
4026 QUADRA ST.
Attractive 2 BR Suites IMMEDIATE OCCUPANCY
INDOOR POOL
Sauna-Workshop
Roof Garden with Views
LAUNDRY-EACH FLOOR
MANAGER — 479-3223
CONCORD

Luxury 1-bdrm. suite. Panoramic view. Many amenties. Avail. Aug. 1.

JAMES BAY — 1-BDRM. APTS. in completely renovated (in and out) older Victorian block. Desirable for older tenants only. Close to shops, bus, delightful walks, etc. Avail. now. From $185.00.

OAK BAY — EXTREMELY CONVENIENT COMPACT SUITES. Close to supermarket, stores, bus, shops, rec. centre. 1-bdrm. suite. Available now. To view call 598-7979.

WALKING DISTANCE to town — well-kept, older block. Bachelor and 1-B.R. suites to rent. To view, 384-5830.
david burr ltd.
655 Fort St. 384-9335

WESTMONT REALTY (1977) LTD 388-4434
920 HILLSIDE
Quiet, clean 1 BR. suites. $189 up, utilities included. Close to buses. 383-1447.
1226 JOHNSON
Walking distance to city center Quiet 1 and 2 Br. Suites. Child welcome. 384-0132.

TARA PLACE
1039 VIEW ST.
Now Renting
138 large, well-designed bachelor suites, centrally located. Balconies, beautiful landscaping with large patio in rear of building, underground parking, 4-pce bathrooms, laundry facilities, colored appliances, tennis practice area, controlled entrance. Inquire daily, 11 a.m. to 7 p.m., 383-1533.

DELUXE CONDO.
2 Bdrm., all appliances — I even have a carburetor. Near U-Vic. Lots of storage. $350.

LOOKING FOR A ONE BEDROOM?
In the Hillside area $180 and $190. Call Mrs. Kenny 383-9139 or Mrs. Lund 384-9279.
CENTURY 21 Western Homes
1037 Cloverdale Ave.
386-3494 (24 hrs.)

TOP FLOOR
NOW AVAILABLE
Just nearing completion — a character home in Quiet Fairfield has been renovated into a seven-suite apartment. Occupancy Sep. 1st. — $250-$260. Not including utilities. Call Dale Briggs, Gardner Realty Ltd. 385-7721 or 592-3978.

THE CHALET
1465 Fort Street
BACH. and ONE-BEDROOMS NOW AVAILABLE from $163.00. Close to Town, stores, bus line. Call Mr. Wheelock. 595-2529.
Complete Property Management (A Div. of D. F. Hanley & Assoc.)

THE BRISTOL
1138 View St.
One and 2-BR suites at reasonable rents. Contact Mr. Townsend. 383-2637.
Complete Property Management (A Div. of D. F. Hanley & Assoc.)

QUALITERRA CT.
Large 2 and 3-BR suites close to schools and shopping. Special playroom for children. Call Mr. W. Graham, 385-9188.
Complete Property Management (A Div. of D. F. Hanley & Assoc.)

PARLIAMENT BUILDINGS, Inner Harbour, 2 blocks. Quiet 1 bedroom South West corner apartment. $235 includes heating and hot water. Automatic defrost fridge. 260 Michigan. Resident Manager 384-4471.

WHYTECREST APTS.
Oak Bay. Available September 1. Spacious 1-bedroom suite $182 — includes covered parking, laundry, cablevision, drapes. Adults. 592-3298.

AVAILABLE NOW, 1-BEDROOM suites, $189-$215, heat, hot water, cable, carpets, drapes, controlled entrance, near Stadacona centre, for quiet person. No pets, 1-7 p.m. 595-3279.

QUIET BUILDING ON YATES, large 2-bedrooms, $230. Heat, cablevision, garage, August 15th. 1-bedroom $180 September 1st. 384-7785 or 386-1961.

ORCHARD HOUSE
Lovely 1-bedroom, corner suite, pool, saunas, whirlpool, workshop, near government buildings and park. 388-5336, 386-0884.

TWO-BEDROOM SUITE IN TRIplex, very clean, new appliances, responsible tenants only. No children or pets. Quadra-Topaz area. Rent $250 a month. 388-6360.

WOOLCO AREA, 2-BEDROOM, basement suite, close to bus, shopping. Stove, fridge. Pets welcome. $190 per month. 385-0595.

ROCKLAND ARMS
1-bedroom — garden patio. September 1. 1030 Linden Ave.

VERY REASONABLE, BEHIND Parliament. Ocean view. 1, 2 bedrooms, bachelor. 45 Boyd. 385-6853.

1-BEDROOM APT., $124 PER month, near Naden. 383-9857.

201 APARTMENTS TO RENT FURNISHED

WINTER VISITORS ROCKLAND AVE.
Owners going south from Oct. 1 to April 30, 1979. Will rent spacious 1-bdrm. fully furnished to older couple. Non-smoker. References. $250.00 plus per month. Phone JIM MILLS 388-6752 PEMBERTON, HOLMES LTD.

MODERN NICELY FURNISHED 1 bedroom suite. $225. Pandora Ave. 656-6844.

ESQUIMALT — CLOSE IN Rosalina — 3½ Rms. (1 Bedrm.) ground floor, new decor. $206 includes main furniture and covered parking for compact. Available now. — Also — 4½ Rms. (2 bdrms) large ground floor — back and front door, elect. kitchen, nicely decorated, $226 includes main furniture and covered parking for compact. Avail now. DICKIE AGENCIES LTD. 919 Fort, 382-4312 (or 383-2810).

WEEKLY
DAILY
Near downtown. Spacious, fully furnished suites. Colour T.V., linen and dishes supplied.
HARTNELL HOUSE
1204 YATES STREET
383-0742 or 386-2812

AUGUST 1ST — FURNISHED 1-bedroom suites, TV, linen, dishes, controlled entrance, elevator, 1 block Dallas near Parliament Buildings. $275-$350 per month. 384-4529.

JUBILEE HOSPITAL AREA, ON bus route, across from shopping. Fully furnished. Including linen and kitchen ware. 1 bedroom-$240; bachelor-$220. Adults, no pets. 592-9516.

1912 DUCHESS AT FORT, 1- AND 2-B.R. apts. from $130.00. Heat and hot water included. Hydro extra. Adults only. No pets. Call Mr. A. Gillis, 595-7835, Suite No. 3.

FULLY FURNISHED INCLUDING cable, washer, dryer, electricity, etc. Close to Crystal Pool and Arena $300 monthly. 2310 Wark St. 385-6237.

ALL NEW FULLY FURNISHED bachelor apts for rent. Including maid service, in the new Sun Crest Motel, 360 Gorge Rd. East. Phone 384-5122.

DOWNTOWN FURNISHED, STUDIO SUITE, AVAILABLE IMMEDIATELY, KENT APTS. 1322 BLANSHARD, MATURE ADULTS. $170, 592-7536.

MICHELANGELO APTS. NEAR downtown, Studio bachelor $215 monthly. Everything supplied. 383-0742 or 386-2812.

JAMES BAY, SELF-CONTAINED bright, 4-room basement suite, fully furnished, private entrance. $160. 384-0769.

SIDNEY, SPACIOUS FURNISHED 1-bedroom apartment with piano. No children or pets. $260 monthly, September 1-January 1. 656-3740.

3 ROOM SUITE NEWLY REDECorated in private home. Self-contained, cable color T.V. $200 per month, 382-7654.

PINES MOTEL, 341 ISLAND Highway, 1 bedroom, $200, all utilities included. No pets please. 479-4619.

PARTLY FURNISHED, LARGE 1 bedroom suite, clean, bright, share bathroom, available immediately. $130. 383-4082, after 6 p.m.

2-BEDROOM FURNISHED, 14TH floor, view of sea. $450 a month. 382-4650.

FULLY FURNISHED BACHELOR suite includes linen and utilities, share bathroom. 595-1146.

FURNISHED BACHELOR SUITE, suit quiet person. For August 1st, 384-4906 after 12.

BACHELOR, $139, PARTLY; NO bed, vacant, quiet Esquimalt block. 382-5612.

2 LARGE ROOMS AND BATH. Women only. $165. 479-2235.

202 APARTMENT FURNITURE TO RENT

MAIS
FURNITURE and APPLIANCES
RENT
COLOR or BLACK-WHITE TV'S
FURNITURE—APPLIANCES
MICROWAVE OVEN
at PENNIES per DAY
1821 COOK
385-2435

STANDARD FURNITURE
Three Rooms from $30 per month
Immediate Delivery
382-5111

MONTH TO MONTH
Piece or Group
CAMOSUN FURNITURE RENTAL
942 Fort St. 383-3655

LARGE SELF-CONTAINED quiet bachelor or 1-bedroom. August 10th. $177. 388-7605.

203 APARTMENTS WANTED

UNIVERSITY TEACHER AND pre-medical student wife, non-smoking, immaculate housekeepers, seek quiet sunny 2 bedroom apartment, or cottage in pleasant area, preferably but not necessarily older character building, for 1 September. References gladly provided. 388-6780.

YOUNG COUPLE, BABY DUE IN October require furnished 2-bedroom apartment or house for September 1, well appointed. Oak Bay area preferred. Phone Dr. Robertson, Duncan, collect 746-6280 or business 746-8151.

TOTALLY RESPONSIBLE, RELIable, 3rd year female law student requires bright, interesting, self-contained flat in extremely pleasant area. I am an expert gardener. Approximately $175. Excellent references. 384-7972.

RESPONSIBLE 30 YEAR OLD desires clean 1-bedroom suite, character building preferably James Bay. Can pay $150. Please call Chris: 592-6988 after 6.

SEPTEMBER, JAMES BAY area. Mother and 2 behaved girls, 7 and 10. Any price range. 384-2863 or 384-0936.

BACHELOR OR ONE BEDROOM in older character home. For 3rd year University student. Up to $175 per month. 592-0585.

ONE BEDROOM, SEPTEMBER 1 or 15. Polite dog. 388-4173.

204 SHARED ACCOMMODATIONS

HOUSE WANTED TO SHARE
Retired couple. Mature, healthy. No pets, children married. Travelled, conscientious and considerate. Keen gardeners and golfers. Non-smokers, social drinkers only. Not prepared to pay inflated prices to purchase a house but would like to share one. Would prefer waterfront or sea view with shared garage and garden. If interested please send particulars to Victoria Press, Box 605, for interview and references.

WANTED — ONE YOUNG FEmale adult to share with 2 others, a clean 3 bedroom full furnished suite, in house located close in. Price $110 per month includes all except share of phone and cablevision. 383-9172.

WANTED IMMEDIATELY young woman to share luxury two bedroom penthouse apartment with fireplace, full recreational facilities. $187.50. 595-0058 before 6 p.m. 592-7898 after 6 p.m.

ROCKLAND AREA, 3 MINUTES from downtown. Character mansion, $160, including utilities. 598-6854.

THIRD PERSON TO SHARE house, in Fairfield area. $100 plus one-third utilities. Call 383-1979.

FAIRFIELD AREA ONE ROOM available in shared house. $130 Utilities included. 384-6809.

TWO BEDROOM HOME, MALE or female 20-35. 383-2394 after 6.

206 DUPLEXES TO RENT

2-BEDROOM DUPLEX, NO. 1-2805 Cook Street, nice view, wall-to-wall carpet, full basement, fridge, stove, water included. $235 per month. Available August 15th or September 1st. No pets. One child. 592-4605.

UPPER DUPLEX, 1-BEDROOM. Available August 15. $200 monthly, including heat, spacious for one person. 2320 Richmond Rd. by Bay. Ideal central location. 658-8872 after 5.

TWO-BEDROOM SUITE IN TRIplex, very clean, new appliances, responsible tenants only. No children or pets. Quadra-Topaz area. Rent $250 a month. 388-6360.

ONE-BEDROOM SUITE FOR rent in Sidney, fridge and stove, heat and water. $180 per month. No pets. Phone after 5 p.m. 656-2445.

1-BEDROOM SIDE-BY-SIDE DUplex, fridge and stove included. Quadra-Hillside area. $250. 383-8054.

SIDE-BY-SIDE DUPLEX FOR rent. 4 bedrooms, 2 bathrooms. After 5. 384-9406. 493 Grafton St.

2 BEDROOMS, NEAR BUS AND store, heat, water, stove, fridge, drapes supplied. 386-1804.

SEASPRAY PROPERTIES LTD./ REALTOR
1911 Quadra 386-3124
PACKLANDS DUPLEX
(Esq. Area)
Almost new 3-bdrm., SxS duplex situated on a quiet street, and comes equipped with 2 baths, rec rm., den, fridge, stove, washer and dryer. Excellent value at $435 per month.
For appointment to view Kim Giles, 386-3124

WESTMONT REALTY (1977) LTD 388-4434
PROPERTY MANAGEMENT
3622 TILLICUM
Nice townhouse with 3 bdrms, 2 bathrms, Laundry room, washer, dryer. $325. 388-4434.
ESQUIMALT AREA, 3-BDRM., 1½ baths, stove and fridge. Avail. Aug. 1. $375.
BURNSIDE NEAR HAMPTON PARK — Spacious 3-bedroom duplex. Large bright kitchen, fridge and stove. Available now. $330.
david burr ltd.
655 Fort St. 384-9335

JUBILEE AREA, SIDE-BY-SIDE duplex, two bedroom, large living room, beautiful kitchen, new carpet, wall to wall throughout, colour bathroom, fridge, stove, washer and dryer, no pets. With references, $335 a month. Please phone after 5 p.m. 598-7840.

2-BEDROOM SUITE, OWN ENtrance, one acre enclosed back yard. Fireplace. Very private. Fridge, stove, bath, shower, rugs, all utilities paid for. 2376 Bellamy Road, Langford district, $265. 478-7710 or 2374 Bellamy Road.

MAIN FLOOR DUPLEX UNIT Bay and Fernwood area, 1-bedroom, range, fridge, washer, dryer heat, electricity, water included. Available September 1st. $270. 478-3249.

ESQUIMALT 4-PLEX. LARGE modern 2-bedroom apartment. Coloured appliances, drapes, cable and covered parking. $247 plus utilities. Phone 385-9741 or 388-5185 after 6.

BRIGHT SPACIOUS ONE BEDroom suite, private entrance, centrally located. Available Aug. 1. $225 per month, includes heat only. References please. 477-0171, or 595-1571 after 6 p.m.

3-BEDROOM DUPLEX QUADRA-Cloverdale area. Stone fireplace, wall to wall carpets, drapes, stove, fridge, washer and dryer included. No pets. $350 per month. 383-1336 or 477-3476 after 4 p.m.

Rockland 1 BDRM
800 sq. ft. upper view suite. $350 per mon. Heat included.
BRIAN RIPLEY 592-2431
Lansowne Properties Ltd.

UP AND DOWN DUPLEX, large 1 bedroom suite, $200 a month, adults preferred, also, 3-4 bedroom suite down, $260 a month. Oaklands area. References 479-7475.

METCHOSIN — $350.00 P.M. New 3 bdrm., 1½ baths, fridge & stove. Rent includes utilities. Call Aubrey at SAEC 388-6161 or 388-6275 ager 2945 after 5.

AVAILABLE NOW, 3 BEDROOMS, spacious redecorated, new w.w. appliances, heat, water, drapes, cable included. $315. No pets. 383-5557.

FOR ONE MONTH ONE BEDroom, semi-furnished. Fairfield near beach and ocean. $200. Apply 140 Olive St. Saturday or Sunday only.

ESQUIMALT, TWO BEDROOMS, stove, fridge, drapes, full basement, carport. Price $285. Adults. No pets. Available August 1. 384-5635, 382-9305.

DOWNSTAIRS DUPLEX, 2-BEDrooms, living room, dining room, fridge, stove, dishwasher, washer and dryer, heat included. $515. 382-8111.

GORDON HEAD DUPLEX 3 BEDrooms utility and storage room, stove, fridge, $340. Available 1st August. No pets, 592-9398 after 4 p.m.

7 YEAR OLD THREE BEDROOM duplex, Langford, stove and fridge included, $245 per month or will consider selling with nothing down to qualified party. 477-0549.

JAMES BAY CHARACTER HOME — near ocean and Beacon Hill Park, 2 bedrooms, 2 fireplaces, balcony, fridge, stove, washer, dryer, sauna, $400. 384-9012.

AVAILABLE AUGUST 1, 2-BEDroom suite, in old character home. Heat and water included. Located on Camosun St., $275 per month 479-1584.

2 BEDROOM UPPER DUPLEX near Mayfair Centre, no pets. $225. Phone 384-2492 after 5 p.m. 510 Cecelia Street.

FAIRFIELD
2 bedroom, large yard, close to schools, parks and shops. No pets. $255. 477-3308.

3-BEDROOM SUITE, $280. Fridge, stove and heat included. Wall-to-wall carpeting. No pets. 383-9684.

SAXE POINT, 3-BEDROOM small fenced yard. Children welcome. Available August 1st. $325. 382-2225.

SXS DUPLEX, 2 BEDROOMS, water included, children and pets welcome. 3110 Irma. $265. 383-1658 after 5.

SOOKE-SASEENOS, 3 BEDROOM 1200 sq. ft., wall to wall, very clean, $300 including utilities. 598-6956.

LANSDOWNE, 3 BEDROOM, rumpus room, basement, fridge, stove, and drapes, rent $360. Available September 1st. 598-6609.

NEW 3 BEDROOM DUPLEX with 1½ baths, wall-to-wall, electric heat and full basement, rent $350. 477-5138.

ONE OR TWO FAMILY ACCOMmodation, two bathrooms, two kitchens. Rent to be negotiated 477-8096.

2-BEDROOM DUPLEX FOR rent. Lakehill area, near schools, available Aug. 1st. 479-3289 anytime.

ONE BASEMENT SUITE FOR rent, fridge and stove included $125 per month. Available August 1. Located 2401 Cook St. 477-2531.

HERITAGE HOME
Large 2-bedroom upper suite, Victoria West. Pets and children welcome $275. 596-7685.

2 TO 3 BEDROOMS, OCEAN view, carpeting, curtains, fridge, stove, washer, dryer, yard, quiet residential area. $300. 386-1863.

$185 FOR SMALL TWO BEDroom duplex in Glen Lake. Fridge, stove, water supplied. No children or pets. 478-3357.

$210, 2-BEDROOMS, SXS, CARpets, appliances, View Monday 8 p.m. 55 Lurline.

2-BEDROOMS, $180 INCLUDES heat, water. Couple, child welcome, 382-2637.

2-BEDROOM DUPLEX, FRIDGE, stove, carpeted, $235 Colwood. September 1st. 478-2450.

LARGE TWO BEDROOM UPPER, wall-to-wall, stove, fridges, central; mature adults. $255. 383-5295.

TWO BEDROOMS, $250. MARried couples, no children, no pets. B 1760 Haultain, 479-3363.

DOWNTOWN SOOKE, 2-BEDroom duplex, $200 month, 642-2413 or 112-746-4814.

1-BEDROOM UPPER DUPLEX, Fairfield district, $190. Aug. 1. 383-0997.

1 BEDROOM SIDE BY SIDE, fridge and stove included. Langford. 595-0597.

ONE-BEDROOM SUITE, $180 PER month. 385-5267 or 382-5043.

210 HOUSES TO RENT UNFURNISHED

BROWN BROS. on BLANSHARD

"People Helping People"

$380.00-$405.00. 229 Ontario St. — 3-Bedroom townhouses, across from school and playground.

$600.00. 4914 WINTERBURN PLACE. 4-B.R. Executive home, quality throughout, Aug. 1.

$249.00 420 Skinner St. Nice SxS Duplex. 3 Bedrooms. Fireplace Full Basement. Just Redecorated.

$294.48 2627 Scott St. 2 Bedroom House. Fireplace. Close to Bay and Shelbourne St.

For further information call: BROWN BROS. AGENCIES LTD. 385-8771 (anytime)

Century 21 WESTERN HOMES 1037 Cloverdale 386-3494

ONLY TWO LEFT
New Townhouses, 2 bdrms, with bsmt. area. $330 and $350. Avail. NOW. Sept. 1st.

DELUXE 3-BDRM. TOWNHOUSE
MORNINGSIDE WEST GORDON HEAD AREA
1½ Bathrooms — $360
2½ Bathrooms — $375
Exceptional sound proofing. Low cost oil heating. W-W carpets, full basement, elec fireplace, free water and cablevision, washer, dryer, fridge and stove in each unit. Available Aug. 1st.
Contact Mr. or Mrs. Turner 477-3481
Viewings 9 a.m. - 8 p.m.
Byron Price and Assoc. Ltd. 385-2458

PATIO TOWN HOUSES
Adjoining park with tennis courts. A few steps to Victoria Harbor and waterfront walk ways.
New 2 and 3-bedroom townhouses with private patios.
Five minutes from downtown with free parking.
Carpet W-W with draps and appliances.
2 bedroom — $295
3 bedroom — $335
P. R. BROWN & SONS
762 Fort St. 385-3435

3 BEDROOM, FAMILY HOME, available August 1st, adjacent Cedar Hill Golf Course, quiet cul-de-sac. View of Olympics. Living room plus family room with fireplaces. Separate dining room, breakfast nook and kitchen, large backyard. Phone Paul Scrivener, 382-1753 between 5-7 p.m. for further information and viewing.

BOAT MOORAGE
at your back door. Magnificent view of the harbour, 2 bed, 2 bath, fireplace, vacuflo, D-washer, fridge and stove $335. Roscoe Development Corp. 642-5254.

SEPTEMBER 1ST, EXECUTIVE home, quiet area with view, 2 baths, 2 fireplaces, large family room with fireplace, bar, etc. Carpets, fridge, stove, garage, and basement. Fairlane Terrace. $550. 477-7644.

SOOKE — 4 TO 5-BEDROOM home on 1½ acre, complete with workshop, two-car garage and spray area. 478-1624 till 6, 642-3693 after 6.

COZY 4-BEDROOM, OAK BAY, fireplace, living room, dining room, basement, 4 appliances, pleasant treed lot, garage, quiet neighborhood, close to bus, shops, university. Prefer one year lease. $450. 592-7132.

METCHOSIN, 1-ACRE, SMALL barn, 2-bedroom home, wall-to-wall carpet, fireplace, fridge and stove, utility, no basement, oil heat, no indoor pets. References. $325. 478-1494.

OCEAN-FRONT
Magnificent 2 bedroom townhouses. Many amenities. Very reasonable rent. Roscoe Developments Corp. 642-5254.

12'x60' MOBILE HOME
Rental — Purchase terms on deluxe trailer with $75 pad rental on close in trailer park. No interest charged for 1978. 477-7750, 383-5524.

171 BURNSIDE WEST (CORNER Milgrove) modern 3 bedroom, dining, large living, 1½ bath, new stove, fridge, drapes, wall-wall, near bus, school. No pets. Now. $300. 384-3015, 385-6379.

LUXURY CORNER PATIO HOME Attached carport, 3 bedrooms, 1½ baths, living room with fireplace, dining room, family room, 2 private patios, 3 appliances. $425 per month. Option to buy. 479-6659.

SALT SPRING, LARGE 3 BEDroom home, fireplace, family room, utility room, 2 large sundecks, garage. Large lot and workshop. Two couples welcome. $400. (112) 653-4237.

THREE-BEDROOM CHARACTER home in Esquimalt near bus, close to schools, clean district. Prefer aftercozy 4-bedroom, oak Bay, adults. $375 per month. 478-4424.

SPACIOUS 3 BEDROOM, FULL basement, deep view lot, West Saanich, on bus, near schools, for 3 months from Sept. 1st. $375. All appliances. 479-1667 or 658-8884.

ESQUIMALT, LARGE 4 BEDroom, 1½ bathrooms, wall to wall, patio, beautiful garden, close to school, shopping. $400. 478-6875 before noon or evening.

LARGE THREE BEDROOM house, big yard, close to town and school, on bus route, drive by 1280 Hastings, to view call 479-0044 $450 per month.

SOOKE
Available Aug. 1st: 2494 Broule Rd. 3 bedroom, full basement, stove, fridge, dishwasher, $375. 592-1606.

3-BEDROOM OLDER HOME, VINing Street, between Victoria High-School and Jubilee Hospital, $275. 595-4781, before 9 a.m., or leave message 598-2331.

3 BEDROOM, 1½ BATHS, 1,400 square feet luxury home at 1611 Hybury Pl. Vacant August 15. $450 per month. Rent to buy agreement seriously considered. 479-2420.

FOR RENT, 3 BEDROOM HOME, full low basement, fireplace, 3 blocks from Jubilee Hospital, 1620 Bay St. Call 479-2198 or 384-8094 after 6.

THREE BEDROOM HOUSE available immediately, $350. Apply 616 Kelly Rd., Colwood. Children and pets okay.

MODERN 3-BEDROOM HOUSE, attractive road Gordon Head, Family, no pets, lease, references. September 1. $425. 592-1991.

THREE BEDROOM HOUSE IN Langford conveniently located, no dogs, references, available September 1st, $325 monthly. 478-1571.

3 BEDROOMS, 2 FIREPLACES, garage, fridge and stove included. Available August 1st. $350. 3991 Douglas St., 477-6340.

PORTAGE INLET VIEW, 1,500 square foot, 3-bedroom rancher, Double carport, Fully carpeted. August 1 $375. 479-6475.

SOUTH OAK BAY, 4-BEDROOMS (1 down), 1½ baths, available September 1. Suitable for families only. $450. 383-4263.

TWO BEDROOM HOUSE, WITH washer, dryer, carpeted, rose garden, $290. Call G. Eng, 383-2124 or 382-7532.

ESQUIMALT — IMMEDIATE, roomy 4-bedroom older house, 2 kitchens, oil cook stoves, garage. 325. Evenings, 658-5978.

LAKEFRONT PRIVACY
Large modern home. Langford Lake. $550. References required. Vancouver, evenings: 926-9822.

WATERFRONT 3 BEDROOM family home, basement, view living-dining room, fireplace, large deck. $550. 595-1538.

COUNTRY COTTAGE, BEDSITting room., bath and kitchen. No children or pets. All utilities except oil. 479-1177.

HIGH FERNWOOD, 4 BEDROOM, dining with fireplace, study, 2 baths. Appliances. $500. 595-1538.

LANGFORD, 3-BEDROOM house, no basement, rent $290. 478-4488.

JUBILEE AREA, 2 BEDROOMS, 3rd in basement, fireplace, fridge, stove. September 1. $350. 598-7853.

VINTAGE 3-BEDROOM CITY centre, 840 Cormorant. $295. 479-4383, 383-2285.

210 HOUSES TO RENT UNFURNISHED

2 OR 3-BEDROOM, AVAILABLE September 1st. Reliable people, references required, fridge and stove included. $285. 2514 Quadra-Bay. 386-0546, after 6.

GLANFORD AREA
3 bedroom basement home, family room, living room with fireplace, w.w carpet, appliances, etc. Nice yard, Aug. 1st. $340. 652-4368.

3-BEDROOM TOWNHOUSE WITH private patio, wall-to-wall, all appliances, Burnside West, $345 includes heat and hot water. Available September 1. 384-4292.

PARTLY FURNISHED 2-BEDroom waterfront home on Pender Island, with good beach, $150 month, for retired couple without children or animals. 112-629-3339.

3-BEDROOM, FULL BASEMENT, large treed lot, fenced, Central Saanich. $425 per month. 652-2072.

2-BEDROOM HOUSE, SOUTH Fairfield, available August 1st, $300. 658-8765 after 5.

4 BEDROOM FAMILY HOME for rent. $350 per month. 477-5675.

211 HOUSES TO RENT FURNISHED

DENMAN ISLAND, 2 BEDROOM, furnished, sea-front bungalow. $240. 335-0189.

212 HOUSES WANTED TO RENT

WESTMONT REALTY (1977) LTD. 388-4434

URGENTLY NEEDED
TO RENT houses, duplex townhouse apartments and commercial. WE SPECIALIZE IN MANAGEMENT. Call now for professional service. 388-4434.

HOUSE SIT
Responsible student couple with excellent references will house sit from September 1 till end of April. We own no pets. Will maintain yard, care for pets, houseplants, etc. Will pay reasonable rent. Write M. A. McLennan, Site 11-A, Comp. 4, R.R. No. 4, Adventure Bay Resort, Vernon, B.C. V1T 6L7 or phone 604-545-8060.

PROFESSIONAL DANCER AND family needs large house, three or more bedrooms, in Rockland, Fairfield, Oak Bay, Uplands, Cadboro Bay, Ten Mile Point or Gordon Head area, must have one large space, at least 450 sq. ft. As of September 1st. Call 653-4357 collect.

TEACHING COUPLE NEEDS 1-or 2-bedroom house in Oak Bay or Saanich Peninsula for August 1. Phone days 384-8058, nights 656-7110, ask for Pam.

2 OR 3 BEDROOM HOUSE ON acreage within 50-mile radius of Victoria. Not on an island. (112) 576-8867.

CLEAN RESPONSIBLE WORKing couple need 2-bedroom house in James Bay-Fairfield area. Jaimie: 385-5528 or 383-6004.

RESPONSIBLE MARRIED COUple wish to rent 2 bedroom house, on bus route, for Sept. 1st. $250-$300 per month. 384-3188.

CLEAN RESPONSIBLE WORKing couple with pet require a house close in for August 1st. Excellent references. Call mornings 385-7556.

BANFF COUPLE WITH TWO children and spaniel need house to rent, in city. For August. Replies to 2-2312 Werk St., Victoria V8T 4G6.

RESPONSIBLE WORKING woman seeks one or two bedroom cottage, fireplace, quiet Victoria area street preferred, $250 maximum. Alex 598-1760.

WOMAN WITH CHILD SEEKS 2-bedroom house or side duplex, Burnside school area preferred; Sept. 1st, rent $250-$300. 383-1685.

CAREER WOMAN LOOKING FOR unfurnished house to rent, located close to CHEK TV station. 385-9043 after 6, please.

SINGLE MALE TEACHER wants one or two bedroom cottage in Prospect Lake-Cordova Bay area. 479-9786.

WANTED: 2 BEDROOM HOUSE, cabin or cottage in quiet country setting; small family. Call 478-6275.

COUPLE WITH REFERENCES looking for house or main floor. $250 maximum. 384-2914.

WORKING COUPLE, ONE child, 2 cats, require house, James Bay, September 1st. 595-3943.

SMALL FARM WANTED PREferably chicken or hog farm. Will sign lease. 388-6468.

YOUNG WORKING MAN wishes to rent small house or cottage. Phone 384-6881 after 4.

215 HALLS, WAREHOUSES STORES AND OFFICES TO RENT

RETAIL STORE FOR RENT
Reasonable. Downtown Douglas Street, suitable for Handycrafts, Native Arts, Gifts or Imports. Phone:
GEORGE HESS
477-7284 (24 hrs.) 479-7069 (Res.)
D. F. HANLEY and ASSOCIATES LTD.

FOR RENT INDUSTRIAL
LARGE STORAGE OR WAREHOUSE SPACE
Up to 130,000 Square Feet. As Low as $1.50 per Square Foot. LOCATED 3900 BLOCK QUADRA STREET
P.O. BOX 1355, Victoria, B.C. or PHONE TIM, 382-8146

FOR RENT INDUSTRIAL
LARGE STORAGE OR WAREHOUSE SPACE
Up to 130,000 Square Feet. As Low as $1.50 per Square Foot. LOCATED 3900 BLOCK QUADRA STREET
P.O. BOX 1355, Victoria, B.C. or PHONE TIM, 382-8146.

JOIN THE INFLATION FIGHTERS!
734 ALDERBURY
You can make your choice of Office Space for less than $3.00 sq. ft.
Convenient Location—Free Parking
Hugh Creighton 592-4555
Roberts Investments Ltd 388-4472

TRAFALGAR SQUARE
1000 sq. ft. of space located between Credit Union and L.C.B. outlet, in one of Brentwood's finest centers. 385-1491, 384-0131.

FOR RENT OR LEASE MAYfair area, over 2100 sq. ft. commercially zoned building with 500 sq. ft. of mezzanine and offices, $800 per month. 479-7006.

APPROX. 22,000 SQ. FT. ON 3 floors, Quadra and Pandora, suitable for public assembly — offices — night clubs, etc. 384-9865, 385-7751.

—DOCTORS
1959 Fort St. in all Medical-Dental building. Ideal for GP. Adjacent to R.J.H. Partitioned. 750 sq. ft. 592-2494.

1080 SQ. FT. SHOWROOM, OFfice and storeroom. Suitable wholesale, retail, service. $385 per month. Additional space available. 937 Dunedin Street. 592-4161.

OVER 300 SQUARE FEET, NICE bright office on Fort St. Immediately for rent. $190 per month. Heat, light and parking supplied. No lease required. 388-6228.

INNER HARBOUR VIEW, HERItage building, 250-750 sq. ft., professional office space, sublease to July 1979 with 2 year option. 388-4363.

HIGH TRAFFIC — GOOD EXPOSURE
Retail store, offices or warehouse. $1200 per month or ½ for $600. 3930-3932 Douglas street.

APPROXIMATELY 1200 SQ. FT. corner Discovery and Douglas. $600 per month. 384-9865 or 385-7751.

DOWNTOWN OFFICE
Available now. Carpeted, impressive decor. Reasonable rent. Phone 384-7517.

BRIGHT OFFICE IN 800 BLOCK Fort St., on location parking included in rent., 388-6228 days.

STORAGE SPACE FOR RENT, Gorge Shopping Centre. Phone 388-3812.

3,000 SQ. FT. OR PORTION, Keating Cross Rd. indoor, short or long term. 388-4423.

215 HALLS, WAREHOUSES STORES AND OFFICES TO RENT

REALSPAN PROPERTIES LTD.
846 BROUGHTON 388-6454

WE SPECIALIZE IN LEASING
WE ARE AGENTS FOR A VARIETY OF OFFICE, WAREHOUSE AND RETAIL LOCATIONS. FOR ANSWERS TO YOUR LEASING QUESTIONS, CALL US.

EXCELLENT TIME TO LEASE GOOD SPACE
FROM 1000 TO 6700 SQ. FT. of NEW SPACE IN THE MAYFAIR AREA, half block off Douglas can be used for office, wholesale, retail, display. As low as $3.00 per sq. ft.

600 SQ. FT. OF OFFICE next to the Hydro building — excellent for doctors, dentists, insurance company, engineering, drafting, etc. — good parking on site. Only $400 per month.

JUBILEE AREA — 1008 ft. of store front — ideal location — especially suited for Travel Agency.

JUBILEE HOSPITAL — Doctors space, 750 sq. ft. finished space with large reception office, two examining rooms, lab, private office. All this within 200 yards of the Jubilee Hospital.

"TOWN SQUARE" SIDNEY — New retail mall of 16,000 sq. ft. presently under construction. "Act fast on this one."

SUBURBAN OFFICE SPACE — four different locations in well established centres, all quality buildings, all on site parking.

1007 FORT ST. — Prime main floor space — the most attractive building in Victoria — 2450 sq. ft. of corner on Street exposure. Drive by and view then call Bob Murphy.

NANAIMO — Retail-Wholesale Warehouse, 14,000 sq. ft. total, all or part available. This space is Brand new, and on a 21-acre Industrial Park — so lots of land available for storage. Retail floor $3.45 sq. ft. — Warehouse (19-ft.) $2.90 sq. ft. If you want space in Nanaimo see this first.

CEDAR HILL MALL — Limited number of areas available in this new mall — ideal for retailing outlets — tenants for LADIES WEAR — TRAVEL AGENT — STEREO SUPPLIES would complete this heavy traffic location.

THIS WEEK'S HEADLINER
1500 SQUARE FEET OF RETAIL OR OFFICE SPACE ON FORT WITH SIDEWALK EXPOSURE FOR $850 A MONTH.
CALL: 388-6454

SEASPRAY PROPERTIES LTD./ REALTOR
1911 QUADRA 386-3124

RETAIL
3400 DOUGLAS 1750 sq. ft.
1225 ESQUIMALT 2100 sq. ft.
1305 QUADRA 3600 sq. ft.
512 SIMCOE Restaurant or ?

OFFICE
2526 GOVT., 250 or 917 sq. ft.
DOWNTOWN 2800 or 4000 sq. ft.
2727 QUADRA 1130 or 1256 sq. ft.
3400 DOUGLAS, 2300 sq. ft.

WAREHOUSE
GORGE RD. 1500 or 3000 sq. ft.
WILLIAM ST. 1850 sq. ft.

STADACONA CENTRE
at the OAK BAY JUNCTION Prime OFFICE or RETAIL space. New, attractive building. High traffic and excellent exposure from 650 sq. ft.

M-W CENTRE
2614 BRIDGE ST.
OFFICES from 124 sq. ft.
WAREHOUSE from 700 sq. ft.
SHOWROOM from 345 sq. ft.
Flexible lease terms. Answering service, receptionist, boardroom, lunchroom all available.
R. D. LAW 386-3124

Park Pacific

OFFERS
DELUXE OFFICE SPACE
OUT STANDING OPPORTUNITY TO LOCATE YOUR OFFICES WITH THE HUB OF COMMERCIAL ACTIVITY FOR LESS THAN YOU WOULD NORMALLY EXPECT.
APPROX $8.00 SQUARE FOOT. INCLUDES HEAT — WATER UNDERGROUND PARKING SPACE.
AVAILABLE SEPT. 1 $650.00 per mo. HARBOUR TOWERS, 345 QUEBEC STREET. 385-2405.

MEDICAL OFFICE
1105 Pandora Ave. — 471 sq. ft. of partitioned Medical Office space located in the Medical Arts Bldg., immediate possession.

DOWNTOWN OFFICES
A choice of office spaces of various sizes available in modern air conditioned building opposite city parkade. Reasonable rent.

RETAIL OR OFFICE
Approx. 2400 sq. ft. of modern ground-floor space available off Douglas St. at 723 Johnson. Immediate possession.
MORGUARD PROPERTIES 383-4168

OFFICE SPACE AVAILABLE NOW IN
Market Square
call 388-5365
Abacus Cities Ltd.

BROWN BROS. on BLANSHARD
"People Helping People"
$556.00 RETAIL STORE ON BUSY STREET. 1000 SQ. FT. GROUND LEVEL. ASSUME EXISTING LEASE. FOR FURTHER INFORMATION CALL: BROWN BROS. AT: 385-8771.

NEW OFFICE SPACE FOR LEASE
BOARD OF TRADE BUILDING (ADDITION)
Bastion Square, Victoria, B.C. Available for October 1978 occupancy. Contact 385-8111 for information.

215 HALLS, WAREHOUSES STORES AND OFFICES TO RENT

NOW LEASING
A wide range of listings for all types of stores and offices.
NEW LISTING
Last chance 2 stores only left. JAMES BAY SQUARE (next to Safeway).
If we haven't go it we'll find it at no expense to you.
ANGLO CANADIAN Real Estate and Management Ltd. 200-764 YATES STREET 386-8855

OFFICE SPACE GOOD LOCATION
Available August 1st, bright, clean two storey building. Lots of parking at the door. Carpeted throughout. Rates negotiable. Call Mr. Martin 388-4271. J. H. Whittome & Co., Ltd.

COMMERCIAL RETAIL AND OFFICE SPACE
850 FORT ST., VICTORIA, B.C. 2000 to 15,000 square feet of prime retail and-or offfice space available in prestige air conditioned office — on site parking — garden court entrance. Phone 388-6556.

3000 SQ. FT. PLUS, NEW WAREhouse in Esquimalt deckloading for trailers, large overhead doors, high ceiling, oil heated, washrooms, will accommodate 45' trailers, plenty of parking, available at 30 days notice. Please call 477-6621.

MUST SEE TO APPRECIATE, built-in file and desk, 700 ft. modern carpeted office space on Burnside Rd. near Woodwards. Off street parking. Reasonable rent. Please phone owner, 383-8774, 382-1234.

4000 SQ. FT. WAREHOUSE OR shop space in rear new building, complete with large, paved, fenced, parking area. Heated, lights, 18'x14' door, lease negotiable. Phone 658-8733 or 656-1112.

JUST OFF DOUGLAS STREET, 2 re-modelled stores, 947 and 490 sq. ft. Available 1st October. New interior finish and store fronts. Plans available for inspection. Call Royal Trust, 388-4311.

RETAIL OFFICE
Langford. Two units, 720 square feet each. $300 per month main floor, $220 second floor. Outside entrances, good exposure on Goldstream. Phone 477-3808 or 478-7970.

RETAIL OR OFFICE
Ground floor commercial space in a busy Esquimalt shopping square. Approx. 1200 sq. ft. Please call 388-5543.

RETAIL SPACE FOR RENT 617.22 sq. ft. at the Gorge Shopping Centre. Phone 388-3812.

REASONABLE — SOOKE MERchant centre retail space. 642-2413 or 112-746-4814.

233 MORTGAGE LOANS and INSURANCE

1st AND 2nd MORTGAGE LOANS
SOOKE — GULF ISLANDS
SHAWNIGAN — DUNCAN
UP-ISLAND — MAINLAND
We specialize in Land and Land Development Mortgages
Existing Mortgages Bought

VICTORIA 1ST MORTGAGES FROM 10%. PAY OFF ANYTIME
Lowest Payments Available
Call Mr. Douglas Hawkes Collect 384-7128 (after hours 477-9544)
DOUGLAS HAWKES LTD. 990 BLANSHARD ST.

MORTGAGES
1st and 2nd mortgage loans handled quickly and efficiently with flexible terms and payout privileges.
P. R. BROWN & SONS LTD. 762 Fort St. 385-3435

Funds available immediately for 1st and 2nd mortgages. Contact: david burr ltd.

235 WANTED TO BORROW

BUILDER
requires short-term funds, fully secured by mortgage. Interest 14% and up. Provision for roll-over to interested investors. 386-0130.

240 BUSINESS OPPORTUNITIES

Ready Mix Cement Business Reduced to $69,500 Owner Must Sell
Owner has reduced his price over $40,000 to sell quickly. Equipment includes 3 4-yd. ready mix cement trucks, 1 gravel truck, 1 batch plant, 1 back-hoe, 1 trailer plus other equipment. Presently averaging almost $20,000 monthly. 2 people can handle it. H. Mitchell, 479-4818 Island Homes Ltd., 386-7545.

FAST FOOD (PIZZA)
Outstanding national business opportunity
—Exclusive trading area
—Low monthly operating costs
—Proven Sales Record
—Repeat Sales
—Terms at bank rates if required
—Low food cost, high profit ratio
—Initial investment as low as $15,000
Direct all inquiries to: Pop's Pizza Wagons, No. 102-1020 McKenzie Ave., Victria, B.C. V8X 3Y1. Phone: 479-1681.

Fine Opportunity BUSINESS
Excellent potential for retired couple or young couple seeking to establish in prime shopping down town area. Gift and import business, nice turn-over. Excellent store, and renewable lease, $13,200 before inventory. For details call: LYLE WICKS 477-5151, 385-2481
Swinerton Stewart Clark Ltd.
REALTY WORLD

HEALTH FOOD STORE
PRIME LOCATION IN SIDNEY THRIVING BUSINESS: approx. 470 square feet of space.
—Small enough to be managed by one person.
—Large enough to generate substantial income.
—Lease business only $29,300:
For details, contact:
JIM PARK, 384-8075, pgr. 493
M. STAPELLS, 384-8075, pgr. 506
PEMBERTON, HOLMES LTD. 1000 Government St., 384-8124

BEAUTY SALON $9,900
4 stations, excellent locations and doing a good business. Very suitable for owner operator. Call BUD HUDSON 385-9741 or 479-3849.

11,000 SQ. FT. ZONED C2
with good 2-bdrm., full basement home that could be lived in or sold and moved. High traffic location. BUD HUDSON 385-9741 or 479-3849. HENDERSON REALTY LTD. 385-9741

BUTCHER'S DREAM
Well established Freezer Meat Business. Completely equipped with walk-in cooler and freezer, bandsaw, grinder, cutting tables, etc. Beam and counter scales, knives, tubs, etc. Excellent return on investment of only $7,500. No agents or triflers. 478-6050.

Wholesale Pastry Shop or Catering Kitchen
Full line of year old equipment, excellent long term lease, ready for immediate take over and operation with existing inventory. Asking $35,000 with terms. Wally Helliesen 388-555 B.C. Land and Insurance Agency Ltd.

GROCERY STORE WITH LIVING accommodation, good volume that could be increased, large lot, price $59,000 includes property and business. Victoria Press Box 651.

240 BUSINESS OPPORTUNITIES

EXCEPTIONAL Money $ Maker OPPORTUNITY
You can be part of a successful company operating in hundreds of retail stores from coast to coast. You have seen our world famous name toy products bought by millions of people every day.
TV PROGRAM helps our dealers earn a BIG PROFIT RETURN on every product
For $5994 you can have your own chain of 12 SMALL WORLD Toy Centres in busy retail location in your area. No SELLING required, we train you and set you up in your own business. You can earn profits from your first day in business working.
PART OR FULL TIME
We offer a buy-back agreement and dealer service program. CALL or write today for full details spelled out in our free, no obligation brochure.
Call COLLECT 305-458-2113
2500 E. Hallandale
SMALL WORLD INC.
2500 E. Hallandale Beach Blvd. Hallandale, Fla. 33009

SOOKE COMMERCIAL
BUSINESS OPPORTUNITY ONLY $95,500
Concrete block structure includes a large open area of approx. 4000 sq. ft. situated on a ½ acre lot in the heart of Sooke Village. Front paved parking area, plus easement to rear of property providing for loading, extra parking, and future expansion possibilities. Financial statement available to interested party. Building would provide for a multiplicity of uses. Exclusive. For full information, call:
CLIFF ANDERSON 477-3994
DESMOND HOLMES 478-1227
PEMBERTON, HOLMES LTD. 1000 Government St. 384-8124

DRY CLEANING STORES
1) $67,000 — Half Cash Down
(2) $75,000 — $40,000 Down
(3) $75,000 — $40,000 Down
ANY AMOUNT CAN BE PURCHASED

HOTELS
UP-ISLAND HOTELS
Capital City Realty Ltd.
(1) $175,000 down with new financing — Price $575,000.00.
(2) $250,000 down to financing — Price $850,000.00.
BOTH HOTELS HAVE FULL FACILITIES
Rooms, Bar, Pub, Restaurant, etc. CALL WM. HOLLICK, 392-6470 or 386-7321. BOORMAN INVESTMENT CO. LTD., 612 FORT ST.

UNUSUAL MOTEL OFFERING
There is a special motel offering in "Motel Village", Victoria, for those interested in all of the benefits of this type of business. New building (2 yrs.) with chain affiliation (for security). The whole or a half-interest is available if you would be prepared to manage the motel. Excellent growth and enjoying a busy, busy season. Approximately $110,000 handles. Full details without obligation from L.E. KIRK, 386-2955 or 388-6275, Pager 2810. CENTURY 21 Mayfair Realty.

EXCELLENT PROFIT POTENTIAL NOW UNDER CONSTRUCTION
Be number one in this new building without competition for miles. Village location close to Saanichton Hospital. Opportunity for:
Financial — Dry Cleaners
Grocery — Laundromat
Sports Shop — Drug Store
Hobby Shop — Meat Market
Barber — Radio, Music etc.
Gift Shop
652-1141 Frank Csinos 652-3202
388-6275 Pager 2826
SEABOARD PROPERTIES LTD. 7123 West Saanich Road, Brentwood Bay

FOR SALE KOA KAMPGROUND VICTORIA, B.C.
Established KOA Kamp on Hwy. 1 on beautiful Malahat Scenic Drive near famous Goldstream Provincial Park. 20 acres, laundry, store, restrooms, game room, two mobile home sites, truck, tractor, swimming pool and two bedroom home. Dissolution of partnership forces sale. Price $275,000 with terms. Direct inquiries to: Laurence John, 7895 131st Ave. S.E., Snohomish, Wa. 98290. 206-568-9697 or 206-775-2729.

AT LAST!
This most unique specialty restaurant, long established and respected on the Victoria scene is available for sale. The statement will fully justify the investment of $110,000. Long lease, short hours, loyal clientele. Contact B. Hutchinson 479-8429 and 479-1667 for details.
J. W. WHITTOME & CO. LTD.

PARTICIPATION
Investors or partners required to develop mini-warehouse storage concept. Land is purchased and zoned, fully serviced with water, sewer, level grade, cost protections, market study, corporate name, procedure manual available to start this unique business. Present Developers will participate or sell outright. For further information call:
BRIAN COUTTS
385-7721 598-2405
GARDNER REALTY LTD.

34 UNITS
Harmoniously decorated and beautifully furnished plus two-bedroom manager's suite. All units with extra-length queen-sized beds, colored television, piped-in music, direct dial telephones and thermostatically controlled temperature. 16 units with kitchenettes, covered parking and elevator service to all units. BERT COLES, 384-8001 or Res. 592-3311. The Royal Trust Co.

THREE G's
Gas, groceries and goodies plus family accommodation plus 2 extra lots for expansion. This property is near a motel and has ocean views. Lots are 50x120. F.P. $125,000. FURTHER INFORMATION:
386-3231 Russ McDowell 382-7930
386-3231 Don Taylor 477-9179
Block Bros. Realty Ltd.

RETAIL
Douglas trees, compact home decorating and Coppershop downtown Douglas Street priced to sell quickly at $8,900 plus stock. Ideal opportunity to be your own boss. For more information phone FREDDY STARKE 385-6164 or 479-3866. CASTLE PROPERTIES.

HALL? CHURCH? BUSINESS?
This former Church is presently zoned to sell all types of Art and Antiques, but could have various uses subject to municipal approval, 2 floors of usable space. The deep lot also has a 2 Bd. Rm. Bsmt. home at rear. OPEN for viewing Saturday, July 29th from 2 to 4. 9182 East Saanich Road. Asking $135,000 ML.
652-1141 ROSE RUSE 652-2594
SEABOARD PROPERTIES LTD.

MOTEL
PARKSVILLE SUN AND OCEAN
13 Units (9 kitchens) and spacious private 3-bedroom living quarters. Good construction, well maintained. Over 1 acre (on sewer). Good terms possible. Only $185,000. MLS. BOB CARTERR 598-6143 or KEN WALTERS 479-7583, 385-2481. Swinerton Stewart Clark Ltd. REALTY WORLD

LOOKING FOR SOMEONE WHO wants to start his own manufacturing business. Require capital $35,000-$45,000. Ideally suited for someone who has woodworking experience. Our product is presently being sold to established dealers and the increasing demand for this new concept shows an initial potential to do $200,000-$300,000 in sales in the first year. 478-7345, 9 a.m.-7 p.m.

BEAVER BOOKS
Got the book bug? Why not purchase the oldest established book store in the city — walk through at 1019 Douglas then call me for further information. MLS
385-7721 DALE BRIGGS 592-3978
GARDNER REALTY LTD.

240 BUSINESS OPPORTUNITIES

MILLIONS
Of car, truck, van, aircraft, marine craft and recreational vehicle owners need our unique mobile appearance maintenance service and willingly pay out $20 per hour fee. Associate dealer opportunities still available in many areas nationwide.
TOTAL INVESTMENT UNDER $800
Write for free 14-page brochure
TIDY CAR INC.
1585 Britannia Rd. E., Unit A3 Mississauga, Ontario L4W 1S5.

TRY A NEW LIFE STYLE
Get involved with a growing business. Beautifully situated modern split level home on 6 acres with 50,000 sq. ft., automated greenhouses producing long English sucumbers hydoponically. Owner has other interests but will assist in training. Selling for $189,000 which is far below the replacement value. For further information write P.O. Box 454 Brentwood Bay B.C. V0S 1A0.

CLOSE-IN GROCERY
Good little family business with good lease available. 2 bedoom large living quarters. Potential for increased sale with additional stock. Asking only $21,900 for stock (about $12,000) equipment and chattels.
388-7557 Frank Willis 384-8269

GARAGE OPPORTUNITY
3 bay garage, service station, 4 bed. apartment. Profitable business. Growing Sidney location. For sale or lease. Graham J. Darby 656-5626 or 479-1667 (24 hrs.)
J. H. Whittome & Co. Ltd.

CITY DELI
Plus coffee shop — high traffic area — financial statement to qualified parties, 130,000.
THE ZIEGLERS
592-1748, 384-8075
PAGER 310
SEASPRAY PROPERTIES LTD.

TWO SHOPS FOR SALE, ONE IN Harbour Square, heart of downtown, 1-block from Empress, 420 square feet, very low overhead, washroom facilities. One in Oak Bay Village, choice location, 270 square feet, very low overhead. Both shops with or without stock. 598-2228, 388-9794.

Business or land in prime location between Town and Country and Mayfair, 17,000 sq. ft paved with 1159 sq. ft. of well constructed office and work buildings. Realistically priced at $295,000. For details please call LEIGHTON NOBLE, 386-2955 or 721-3047. CENTURY 21 Mayfair Realty.

MUST GO, MAKE AN OFFER. Four Smith Propane coil water heaters, extra coils, six 50 lb. dryers, 10c meters, five 30 lb. dryers, 25 meters, two Zanussi front load washers and two extractors. All in good working order at closing. 724-0390.

TRAILER PARK
A great opportunity for expansion of this exising park, set on 11.35 acres. For details please call Grant MacFarlane, 386-3585. Victoria Realty Ltd.

NEW CONCEPT
For prospective co-op situation (real estate opportunity). Neded partner for risk capital. High return and personal publicity benefits. Call R. A. Skene Designs and Builders. 595-1121.

AVAILABLE IMMEDIATELY multi-acre auto salvage development of Casino Rd. in Duncan. Tremendous potential. 384-2313 days. 479-1102 after 7.

GROCERY STORE AND PIZZA takeout, gross sales for year $130,000. Lake Cowichan, 112-749-3821.

G. D. ROSSETTI FINE BOOKS has closed and is now offering two-thirds stock for sale. $10,000 firm. 595-6409.

SMALL RETAIL STORE ON busy corner. Good income. 479-8832 or 477-8032.

HEALTH FOOD STORE IN GOOD location, must sell due to family problems. Phone after 6, 382-8360.

FAMILY GIFT SHOP, DOWNtown, for cost of stock, approx. $6000. Victoria Press Box 644.

244 REVENUE PROPERTY

SIDNEY S X S $69,500
In good residential area 3 bedrooms, part basements each side Fenced rear yards Carports and good tenants low down payment could make you the landlord
DOUG POWELL office 386-6164 res 592-6417 or 388-6275 pger 878
CASTLE PROPERTIES

Esquimalt Character Duplex
Renovated conversion with 2 2-bdrm units both with fireplaces and separate entries Good location — Good revenue and lovely large treed property. Good financing available — HURRY
DOUG POWELL office 386-6164 res 592-6417 or 388-6275 pger 878
CASTLE PROPERTIES

S x S DUPLEX PLUS
Each side has 1288 square feet on main, 2 BRs, 1½ baths, LR with FP, DR and large eating area off kitchen. Full washer and dryer hook-up. PLUS....
Full 8' high undeveloped 1026 sq. ft. basement with roughed-in FP and plumbing, ready for development into an in-law suite. Already strata titled for separate re-sale in the future. All on a treed lot. MLS 34320. $95,000.
385-7721 KENT MacLEOD 595-4273
GARDNER REALTY LTD.

FAMILY HOME WITH REVENUE
An immeculate 3-bedroom home in an established area with a legal one-bedroom suite down which rents for $175.00 per month. Remodelled kitchen, 1-year-old roof, loads of off-street parking. Asking $72,000. Our trading plan can help you. Buy this home today.
Bernie Wilkinson
477-8839 477-1841
Block Bros. Realty Ltd.

REVENUE PLUS 2 B.R. OWNER'S SUITE!
Located in the beautiful neighbourhood of Mt. St. Mary's this property is well worth your inquiry. Lot is multiple zoned. MLS. Price $58,500. Phone Today.
TERRY EDEN
386-3494 (24 Hrs.)
CENTURY 21 Western Homes 1037 Cloverdale Ave. 386-3494 (24 hrs.)

FAIRFIELD 17 SUITES
Close to all amenities. Excellent condition inside and out. 10 1-bedroom suites plus 7 bachelors. Laundry facilities. Heavy oil hot water heating, 9 garages. This apartment is not too far from Beacon Hill Park, Dallas Rd., and large shopping area.
BERT COLES, 384-8001 or Res. 591-3311 Royal Trust

WANT A DUPLEX?
Try converting this four bedroom, two-storey home with a full basement too. 200 amp wiring, good plumbing, solid house. Take advantage of government financing. We need an offer on $55,900.
595-5144 DAVE HELM 595-7658
T. L. Mann & Associates Ltd.

DUPLEX
Spacious living on main floor, including 2 bdrms. formal dining room, family kitchen, upstairs 1 bedroom suite Basement Private backyard Fernwood Asking $59,900 FLO PELLING 384-5024 CASTLE PROPERTIES 386-6164

OAK BAY BORDER
S x S duplex, well built on large lot. 2-bdrm each side. For this and many other.. duplexes please phone:
595-1535 OLGA ZACHARY 592-2265
Boorman Invesment Co. Ltd. 2045 Cadboro Bay Rd.

17 SUITES
MODERN. Well maintained apartment block in good area. Large 1st mortgage. Price reduced. For information on this and larger apartments call:
GEORGE GREEN
385-3435 477-4651

APT. BLOCK
One of its kind. 12 comfortable suites in a good rental area. Easy maintenance. Asking $225,000.
477-0191 SYL SHUMKA 595-1337 Royal Trust

561 EASTER ROAD DUPLEX. Good revenue. Firm at $59,500 479-4383.

244 REVENUE PROPERTY

SWINERTON'S REALTY WORLD

Revenue Producers City and Fairfield
Five-suite, fully furnished conversion in excellent repair — $7,900 Gross. Situated at 114 Ontario St. MLS. 33798. ASKING $58,500.

1060 Southgate St.
Stately residence on 60'x35' R3-2 lot. Comprises 2 BR self-contained suite, bsmt. suite and 7 fully furnished H.K. rooms. Ideal for Owner-Occupied. Exclusive at $85,500. For info and appointment, please call:
ED JUPP, 385-2481, 592-1019
Swinerton Stewart Clark Ltd.

Quality Small Apartments Perfect Location
7 Suites Rockland built 1958 buy this one, your own Penthouse on top. Full Price 159,000. No Vacancies here. Dial Cliff Stretch 388-7557 or 388-6275. Pager 2837.
Two Blks. from Vic General Hospital. Quality Building approximately 10 years old. Ideal for the live in purchaser. Full Price 235,000. To View Dial Cliff Stretch 388-7557 or 388-6275. Pager 2837.
Capital City Realty
830 Pembroke

DUPLEX RANCHER
PRIME FAIRFIELD
ONLY $79,500
One of the finest side by side duplex homes in the Beacon Hill-Rockland area, on a well landscaped corner site, features:
—2 bedrooms each side.
—NATURAL Heatilator type f.p. in both living rooms.
—Oak floors with w-w in owners' side, including kitchen and bathroom.
—Newly insulated + electric heat throughout.
—Full 2 car separate garage, has good storage & workshop space.
—Fridge, stove, washer, drapes included in owners' side, with flexible occupancy here.
—Spotless condition inside and out. MLS 34722.
For extra detail or for viewing please call:
CLIFF ANDERSON 477-3994
PEMBERTON, HOLMES LTD. 1000 Government St. 384-8124

GREAT INVESTMENT OPPORTUNITY
Location and return — obvious necessities for a revenue property. This duplex-plus in the Maplewood-Tattersal area well satisfies both requirements. Both sides feature spacious and bright suites with floor-to-ceiling fireplaces plus an in-law suite each, showing a gross revenue in total of $12,900. ML 34424.
$108,900
Michael Burr, 595-2165
John Todd, 598-7849
david burr ltd. 384-9335

17 SUITES COOK ST.
Very clean, tidy block. Needs owner occupant. Contains 14 "ones," 2 "twos," and a batchelor. OOM hot water heating. New roof on last year. "Tex-coated" 15-yr. guaranteed exterior done in last 2 years. Owner will accept house as down payment and help with financing. Trade in your smaller block. Good rental area. Asking $265,0000.
FRANK WILLS
388-7557 384-8269
CAPITAL CITY REALTY LTD.

FAIRFIELD
9 unit conversion on Lincoln Ave. for $119,900. From approx. $14,000 per annum. Try your down payment and terms.
5 suites on Howe St. for only $134,900. From approx. $16,000. Live-in and collect rents.
384-1424 388-5464 Pager 610
Smith, Dobson Estates Ltd.

HISTORIC RESTORATION
8 suites in James Bay renovated and has received "THE HALLMARK SOCIETY" award of merit. Shows good return — Must be seen. Price $145,000. To view call:
PETER PRIMGAARD
595-3151 656-6625
BRIAN MARTIN
386-3124 479-3366
Seaspray Properties Ltd.

MODERN
Side x Side duplex featuring 2-bedrooms each side with in-law suite partially developed basement in the other. This is located near the end of a quiet cul-de-sac in Esquimalt. Has lots of parking available for boats or trailers. All appliances included. This has been drastically reduced for a quick sale to $79,900! MLS.
338-4434 JOHN BUNYAN 383-7777
338-4434 BILL SIDHU 477-5332
WESTMONT REALTY (1977) LTD.

S x S DUPLEX 2 YEARS
STRATA TITLE, $43,900 each. Only 2 yrs. old situated next to Parkland. 3 BRs. sep. DR, big LR with fleor to ceiling rock FP, full high bsmt. MAKE A DEAL ON BOTH SIDES.
BRUCE BATEMAN
384-2827 477-0141
The Permanent

1. Fairfield — character conversion at $118,000.
2. Victoria — 8-unit conversion at $85,900
3. Victoria — in Memorial Arena area — 14 suite conversion at $150,000.
Vendor will carry 2nd mortgage on above properties, flexible down payments. P & L with
478-5561 GAIL JENKINS 478-6458
BLOCK BROS. REALTY LTD.

14 SUITE APT.
1, 2 and 3 bedrooms
NEAR JUBILEE
BUILT AS CONDOMINIUM
FULLY RENTED
10 PER CENT C.C.A.
For further information call: LEO PIGERT or EVAN WILLIAMS 388-4434 anyytime.
WESTMONT REALTY (1977) LTD.

LOOK AT ME
And you'll buy me — Reasons 4 easy care 1 bdrm suites on quiet location, always rented, with 4 carports — stoves and fridges, plus washer and dryer. Asking $88,900. P. & L. statement avail. Call LARRY J. QUAGLIOTTI 477-7998 or 386-6164 (24 hrs.) CASTLE PROPERTIES.

FAIRFIELD
Conversion — 4 self-contained 1-B.R. suites.
DOUG POSKITT
386-3124 477-0645
386-3124 KEN WILKE 382-9527
Seaspray Prop. Ltd.

APARTMENT BLOCK
SAANICH 30 suites $490,000
FAIRFIELD 31 suites $690,000
For any of the above for financial statements, call HAROLD WARE R.I. (B.C.) CASTLE PROPERTIES. Office 386-6164 res. 385-1580.

Low Down Payment 2 Bdrm SxS Duplex
$47,000.00.
That's right! — "the whole thing" for only $47,000.00. Langford.
478-5539 Shirley Wilde 478-2459

4 PLEX (FFLD) $140,000
16 SUITE (FFLD) $320,000
24 SUITE (FFLD) $540,000
4 PLEX (ESQ) $140,000
Commercial Listings Required
386-3231 John A. John 477-8096
Block Bros. Realty Ltd.

JAMES BAY TRIPLEX, EXcellent location, good investment, by owner. $65,000. 652-1376 evenings.

244 REVENUE PROPERTY

3-BR Legal Duplex Cook-Maplewood Area
The spacious main floor has 3 B.R.s, sunny bright kitchen with garburator and laundry facilities. Lovely in-line L.R. and D.R. with panelled feature wall and floor-to-ceiling F.P. Sliding glass doors to sundeck which overlooks private backyard with lane access.
A large 2-B.R. suite below is permanently rented. W-W carpets, large windows, attractive old brick floor-to-ceiling F.P., large kitchen with its own laundry facilities and lots of storage space make this suite a delight to live in. A must see at full asking price of $65,900.
Elfie Jeeves
477-7291 (Bus.) 477-6257 (Res.)
Bryon Jeeves
477-7284 (Bus.) 477-6257 (Res.)
D. F. Hanley & Associates Ltd.

28 SUITER CONCRETE BLDG.
Excellent, modern block, one acre landscaped grounds, paved parking. High view central Duncan location Separate 2-bedroom manager's residence on property Gross Income approx. $52,000 First mortgage for $130,000 at 6¼%. Vendor will consider wrap around financing. Offered below replacement cost at $469,000. ML 31606 For details call
HERB McDANNOLD
382-9191 BUS RES 384-6768

HILLSIDE PLAZA DUPLEX PLUS
Conveniently located, s x s duplex, concrete dividing wall, 2-bedroom units eachside main floor plus self-contained 1 bedroom and 2-bedroom in-law suite in full daylight basement Well maintain, electric heat, modern bath, separate entrances, etc Offers to $130,000 ML 34091 To view call
HERB McDANNOLD
382-9191 BUS RES 384-6768

THE PERMANENT

MOST SPACIOUS CUSTOM BUILT SxS DUPLEX
Absolutely the best buy in Victoria This is an as-new duplex, featuring superior construction throughout. First time on the market, this one-owner, attractive home has 2504 sq. ft. on main floor with owner's suite of 1267 sq. ft. Beautiful living room, dining room, spacious kitchen, 2 large bedrooms and vanity bath. Full high basement has ample space for any development. Valuable property size is 100x179 approx. This beautiful duplex is a must see for the discriminating buyer and we know it will meet with your approval. Sweeping views and in 3-mile circle. Far below replacement cost at only $64,900. Call L. MARSHALL, Charman Pacific Realty Ltd., 385-9765 or 479-3234.

1. HIGHLANDS 4-PLEX
Presently a duplex plus 2 in-law suites, the potential income on this 1 year old property is $525 per side. Situated on a high 1.3 acre lot. It offers rustic seclusion plus income. Offers invited on asking price $125,000 MLS 32165

2. LAKEVIEW DUPLEX
Drive by 1162-4 Goldstream Ave this weekend. This lovely new duplex has 3 bedrooms each side is presently fully rented for a total of $700 per month. Both tenants will stay on or one side will give immediate occupancy. $85,000. MLS 32185
595-1535 Gail Weinberg 477-4467
Boorman Investment Co. Ltd. 2045 Cadboro Bay Rd.

52 UNITS TOWNHOUSE APARTMENT
Mostly two bedroom apartments in garden court type treed setting. Convenient Saanich location. Fully rented. Netting over $100,000 annually. Also available land and plans for additional 15 units. Asking $1,080,000. for further information call: LEO PIGERT or EVAN WILLIAMS at 388-4434 anytime
WESTMONT REALTY (1977) LTD.

ASQUITH STREET DUPLEX
Spacious and superbly maintained quiet street and set well back from road in popular Haultain area. Main floor of over 1300 sq. ft. with two bedrooms and bright newer one-bedroom suite down. Separate entrances and modern utilities. A best buy at $59,900. MLS 33487.
BRENT D. EWING
388-6424 658-5661
Bayshore Realty Ltd.

MODERN 6 SUITE
Apartment block in tip-top condition, consisting of five 1-bedroom and one 2-bedroom self-contained suites. All suites have been recently recarpeted and have had the appliances replaced. Coin operated laundry in the building. This is one of the few rental buildings showing a good return and deserves further inquiry. Full price $110,000. Good value.
388-4434 JOHN BUNYAN 383-7777
WESTMONT REALTY (1977) LTD.

PRICE REDUCTION
TO $56,500 ON THIS REVENUE PRODUCING PROPERTY, CONSISTING OF 3 RENTALS, LOCATED ON ROCK BAY AVE. WITH M3 ZONING. GOOD OPPORTUNITY TO LIVE IN ONE SUITE AND USE RENTALS TO DEFRAY YOUR COSTS. PHONE LLOYD ELLIS 386-7545 or 658-8222 Island Homes Ltd.

APARTMENT GONZALES BAY
You will be proud to own this modern and attractive 8 suite on the Oak Bay border. Lovely 3 bedroom suite for the owner and all suites have some ocean views. $210,000. For details re. this exclusive listing, call
477-0191 JOHN LUND 384-9278
Royal Trust

MAGNIFICENT
This exclusive listing in high location in Fairfield has an owner's suite fit for a king with a lovely view from the penthouse rec room. Super construction. Gross rentals $21,350, expenses $5,383. Asking $185,000. For viewing and more information please call LEIGHTON NOBLE, 386-2955 or 721-3047. CENTURY 21 Mayfair Realty.

FIVE SUITES $59,900
A good revenue producer — one 3-bdrm suite- one 2-bdrm suite — two 1-bdrm. suites—and a bachelor suite. For more information on this new listing call Ian Boorman 595-1535 or Res. 592-3335.
Boormna Investment Co. Ltd. 2045 Cadboro Bay Rd.

MODERN DUPLEX
In Simpsons-Sears area — has potential for two more suites. Two bedrooms each side, one side has bar and rec. room in full high basement. Both sides have roughed-in copper plumbing and further development. Fridges and stoves included. LEIGHTON NOBLE, 386-2955 or 721-3047. CENTURY 21 mayfair Realty.

SIDE X SIDE DUPLEX
Situated on a quiet cul-de-sac in Colwood with views, this building could be 4 suites or even stratatitled. Almost new, and meticulously maintained. This new MLS will sell fast so call the Duplexpert.
GLENN NICHOLLS
598-5144 598-7689
T. L. Mann & Associates Ltd.

"MAKE MONEY"
Vendor says bring any offer on his 5-suiter, which earns over $800 per mo. All suites self-contained and never 3 vacancy. It's your perfect first revenue property. "Call MIKE SWEENEY IS SERVICE." 595-8780. Castle Properties Ltd., 386-6164.

$69,000. SIDE X SIDE DUPLEX. Good city location, large lot, 2 bedrooms each side. Owner will finance. 477-5796.

244 REVENUE PROPERTY

SxS DUPLEX
Grossing $730 per month. 3 bdrms. each side. Only 7 years old. Asking $85,500 but wide open to offers. Has good assumable mortgage.
Ray and Christine
386-3231 Milan 592-3652

NEAR SAXE POINT
1-year-old, 3-bedroom, side by side duplex on quiet cul-de-sac. C.C.A. approved, an excellent investment. Asking $125,000. 592-0478.

APARTMENT BUILDING: 11 - 1 bedroom suites, 1 - bachelor, 1 2 bedroom, easy to maintain building, no elevator. 5 years old, excellent return on your investment, 479-1194, anytime.

OLDER SOLID VIC-WEST, 3 bedrooms up, 2 bedrooms down, $6,660 gross per year. Large lot. Prime development property. Adjoining lot also available. $53,900. By owner. 595-6319 or 592-0997.

44 SUITES
Adjacent to park and Parliments buildings, good Financing. Call 112-273-1805; 112-274-5907.

JAMES BAY TRIPLEX, EXcellent location, good investment, by owner. $65,000. 652-1376 evenings.

247 COMMERCIAL OR INDUSTRIAL PROPERTIES

B.C. LAND AND INSURANCE AGENCY LTD.

Wholsesale Pastry Shop or Catering Kitchen
Full line of year old equipment, excellent long term lease, ready for imfediate take over and operation with existing inventory. Asking $35,000 with terms.

OFFICE BUILDING
About 1100 sq. ft. carpeted with modular movable sound proof partitioning, permits, easy redesion to suit your requirements. Also attached rental accommodation. Asking $90,000 with terms.

OFFICE BUILDING
Presently on lease, top condition, high traffic area, on sight parking and good access routes to all parts of City. About 2500 sq. ft. on two levels. Asking $125,000 with terms.

LIGHT INDUSTRIAL
Lot with liveable house for renf or live in until you build, about 6000 sq. ft., offers on $7.50 per sq. ft.

COMMERCIAL BUILDING
Older 3 storey brick with full basement. Main floor has been renovated. Vendor would likely lease back major portion. Two upper floors need renovating, good low rental apartment possibilities. Good solid building in redeveloping area of downtown. Asking $190,000. M.L.S. 31158.
WALLY HELLIESEN
388-5555

LIGHT INDUSTRIAL PROPERTY
3.5 acres, close to Island Highway and new Duke Point project. Level and easy to build on. Water to property, sewer on the way. Can be sudivided or built on as is. Asking $185,000.
66x134 light industrial, close to downtown. Excellent holding property. House that can be rented at about $325 per month. Asking $45,000. Commercial properties for sale from $35,000 and up. Good locations. For information on the above phone Jim Quaife at Nanaimo Realty Co. Ltd., Box 518, Nanaimo, B.C. at 754-2311.

ZONED General Commercial
MILLSTREAM AT GOLDSTREAM
8400 SQ. FT.
IDEAL FOR OFFICE AND RETAIL BLDG.
$62,500
Call Gordon Stevenson 385-1431 or 479-7692
British American Realty Ltd.

Owner Will Build
3,000 sq. ft. to suit your needs on this attractive commercial location just a few feet from Elk Lake. There is a need here for a convenience store, hair dresser, medical-dental or? To discuss the possibilities call Bruce Hutchinson 479-8429 and 479-1667.
This 1 year old p
J. H. Whittome & Co. Ltd.

REVENUE WANTED
25-30 suite apartment wanted for Calgary client arriving early Sept. Call
FRANK BOUSFIELD
382-9191 BUS. RES. 382-4968
RUSS FITZSIMMONS
382-9191 BUS. RES. 477-2412
THE PERMANENT

COMMERCIAL BUILDING
Excellent traffic count located at Douglas and Burnside. Near new 2500 sq ft building with showroom, offices and storage plus 950 sq ft basement Ample parking. New MLS Asking $145,000. Contact BILL KOZAK at 388-6275 pger 2680 res 385-0035 or CASTLE PROPERTIES LTD 386-6164

WANTED APT. BLOCK
Up to 20 suites, Fairfield, Oak Bay, Victoria area. Returns not a factor. Call for confidential consultation.
477-0191 SYL SHUMKA 595-1337
Royal Trust

ZONED - LIGHT INDUSTRIAL CENTRAL SAANICH AREA
Fully serviced level industrial property. Situated in new Keating industrial area — ½ acre lots and larger. Priced from $2.75 per sq. ft. and up. For further information call 652-1040 (Dave Thomson), 656-3463 (Ron Tidman).

SAANICHTON
Commercial Property (c-1)
Almost 1 acre, with 2 bedroom home. $150,000
652-1141 Frank Csinos 652-3202
388-6275 Pager 2826
SEABOARD PROPERTIES LTD. 7173 West Saanich Road, Brentwood Bay

AN OPPORTUNITY
to pick up some hard to find light industrial property in Langford. An added feature is a 4-bdrm. home which could be converted to office space etc. Its going for the low price of $54,900
478-5588 Don Hamilton 478-3552

SIDNEY
Prime Beacon Ave. location, store approx., 3,500 sq. ft., parking lot 6,000 sq. ft., $300,000 MLS. Jim Jones 656-4597, Jack Fetherston 652-2269.
SALVADOR REALTY 656-3951

KEATING X-RD.
1-acre lots for sale in new serviced and paved industrial subdivision. Will also consider development of building for suitable tenant. OK Trucking Co. Ltd. 386-3414.

WANTED: APT. BLOCK
12 Suites, 15 Suites and 42 Suites. Call for private consultation.
477-0191 SYL SHUMKA 595-1337
Royal Trust

2-ACRE INDUSTRIAL LOT
Approved subdivision, city water lots prepared. 2,000 - square - foot building on one lot. Offers to $2.50 per square foot. Bill Morris, 478-4655.

PROFESSIONAL BUILDING, BY owner. Six separate office units Street level entry, located 2½ blocks from U.B.C. gates. Principals only. Victoria Press Box 654.

3 INDUSTRIAL LOTS
8,000 sq. ft. corner lot, $31,500.
7500 sq. ft. lot, $29,000.
7500 sq. ft. lot, $27,000.
Bill Morris, 478-4655.

1-ACRE INDUSTRIAL LOT
400-foot frontage, city water, 5-lot potential. Must sell. Offers to $2.55 per square foot. Bill Morris, 478-4655.

WANTED: LOT ZONED COMmercial with or without building vicinity Victoria. Minimum width 45'. 721-3386.

247 COMMERCIAL OR INDUSTRIAL PROPERTIES

DOWNTOWN VICTORIA RETAIL OFFICE BLDG

This very attractive complex has been completely rebuilt to todays bylaws and standards. Fully leased (5 yrs. plus 5). Grossing over $175,000 annually — low overhead. Adjoining lot with plans (or finished) for additional 13,000 sq. ft. office bldg. also available. Asking $1,535,000. For further information call: LEO PIGERT or EVAN WILLIAMS at 388-4434 anytime WESTMONT REALTY (1977) Ltd.

Cedric Steele Realty Ltd. 388-8258

INVEST!
37-suite apartment building on Gorge Vale Golf Course plus extra land. Recently upgraded. Good income and Good Potential.

WAREHOUSE
Fully leased warehouse in good location. Easy to manage. Call for these and other investments.
CEDRIC STEELE
388-6258 592-3842

CASH FLOW WANTED
In exchange for beautiful new solid log house at Shawnigan Country Club Estate. Asking $129,000. Owner will trade up or down. ROSS LEIGHTON, 598-2182 or RALPH NEWTON-WHITE, 592-1981. JACKS MEARS OAK BAY REALTY LTD.

OFFICE BUILDINGS
Downtown Victoria prime tenants — 4 air-conditioned, ranging in price from $297,000 to $1,500,000. 1-year to 5-years old. Prime locations, excellent long-term investment. No management required.
385-7721 BRIAN COUTTS 598-2405
GARDNER REALTY LTD.

GOOD EXPOSURE
Retail, offices, or warehouse. $129,900. 3930—3932 Douglas Street.

TO LEASE COMMERCIAL LOT. 350 ft. Goldstream frontage. 478-5812.

250 HOUSES FOR SALE

Lorenzen REALTY LTD.
50 Bastion Sq. Bus. 383-4151

SPACE TO BREATHE AFFORDABLE ELEGANCE
635 CROMAR RD. OPEN TO VIEW SUN. 1:00-4:00
This home abounds with elegance, but also offers practicality and a casual lifestyle if you so desire. SEE FOR YOURSELF and imagine the compliments you'll receive when guests relax in the airy, spacious LR with its floor-to-ceiling old brick FP, dine in the friendly separate DR, gather for a chat in the large sunny kitchen, or BBQ on the wide cedar deck in the peaceful seclusion of your back garden framed with tall evergreens. Enjoy fresh vegetables you can grow yourself and don't worry about water — the well with its Jacuzzi pump is excellent. See you this weekend or CALL NOW for a personal showing. The price is $71,900.
MARY LOU LORENZEN 388-5464 Pager 705
LORENZEN REALTY LTD. 383-4151

A. E. LePAGE WESTERN LTD. REALTOR

OPEN HOUSE SUN. 1:30 - 4 P.M. 3913 SANDEL PL. (OFF EDGELOW)
EXCEPTIONALLY well built contemporary 3 level split home located on a quiet cul-de-sac in Gordon Head. This new 3 bedroom home offers over 1750 sq. ft. finished, consisting of living room with vaulted ceiling and heatilator fire place, in-line dining room with beam ceiling. Bright kitchen with eating area and sliding glass doors to patio. Built-in dishwasher, family room. Good size master bedroom with vaulted ceiling. 4 piece ensuite and sliding glass doors to its own deck. A real pleasure to view. Offered at $86,900. JLS.
DENNIS L. FERRILL
386-6331 477-2083

SEABOARD CONSTRUCTION LTD. 652-1177

OPEN HOUSE CENTRAL SAANICH
Saturday and Sunday, July 29 and 30, 2:00 pm-4:00 pm
7628 Sigmar Place
7769 Sconon Place
Pat Bay Highway to Mt. Newton X Rd. to Wallace Drive and follow signs
Buy direct from the builder
3 Bedrooms, W-W Carpet, Thermo Windows, Many extras
652-1177

OPEN TO VIEW SUNDAY 1-4:30 PM
930 KENTWOOD TERR
BEST OF BROADMEAD
$154,900 MLS
YOUR HOST MURRAY LAWSON CALL 388-6275 AND ASK FOR PAGER 2478 OR CALL PARK PACIFIC INVESTMENTS 383-4124

LOG HOMES!
Custom designed and built to suit your personality
VIEW our show homes today!
2547 Jeanine Drive by appointment
WEST COAST LOG HOMES
1002 Goldstream Ave 474-2122

GORDON HEAD EXECUTIVE home, 1-year-old. 4 bedrooms, rec room, games room, large living room and dining room, large attractive kitchen, double plumbing, double garage. A must see! $79,500. Owner. 477-0595.

SOUTH SIDNEY
Reduced for quick sale to $45,000. 3-year old 3-bedroom home, high basement, thermal windows, heavy insulation, thermal windows, heavy park. Try low down payment plus $7,500 government grant. 656-2804.

BY OWNER
Near B.C. Hydro building, Royal Oak, split-level 3 bedrooms, possible in-law suite in basement, large lot, 70x135. Asking $59,500. No agents please. 479-1235.

$48,500 LARGE TWO OR THREE bedroom, basement, fireplace, new roof double windows, close to everything. Excellent financing. View anytime. 383-7735.

COLWOOD LAKE
By owner; contemporary 3 bedroom plus prestige area. 2242 Aldeane. $65,000. No agents. 478-8488, massage 478-5550.

IDEAL LOCATION
1 acre North Saanich. Quality seaview home near beach. $77,500 firm. Owner 656-3045.

$44,900. TWO BEDROOM, FULL basement 6' high. Character and privacy with nice view. City area. 479-2208.

967 EASTER ROAD DUPLEX. Good revenue, firm at $59,500. 479-4393.

250 HOUSES FOR SALE

SEASPRAY PROPERTIES LTD./REALTOR
1911 QUADRA 386-3124
1175 NEWPORT 595-3151

OPEN SAT. 1:30 - 4 $71,900 6688 Woodward Dr.
Do you have a large family and want to live in the country? This near new home may be perfect for you with 4 bedrooms, an office, family room and more. It's close to Butchart Gardens. Call:
386-3124 KEN WILKE 382-9527
386-3124 ROD FINCH 479-7663

OPEN SUN. 1 - 4 3883 Carey Rd.
—1920 character
—beams
—wall paneling
—built-ins
—French doors
—AND MORE
—$59,900
386-3124 ROD FINCH 479-7663

OPEN 3937 Blenkinsop 2 - 4 Sat. & Sun. PINT SIZE PALACE
Now's your chance to view this lovely two-bedroom home. Bright, modern kitchen, fireplace, drive-in garage in unfinished basement. Large city lot with plenty of trees. You will not find an older house cleaner than this pint size palace.
386-3124 KEN POSKITT 477-0371
386-3124 KEN WILKE 382-9527

CADBORO BAY OPEN HOUSE SAT. SUN. 3 - 6 3918 DAWE RD.
Desiring an immaculate, open sunny, 2-bdrm. home, with renovated kitchen and full bsmt. The yard is professionally landscaped, easy care with "An in-ground HEATED SWIMMING POOL!" Visit us, view and offer. $85,000. New MLS
LESLEE FARRELL
388-5464 Pgr. 665 Off. 595-3151
D. A. CODDINGTON, 595-0795

BRENTWOOD
Only 1½ years old, custom home with 3 bdrms., a large kitchen and valley views. An ideal combination of city convenience and a peaceful country setting with schools and shopping close by. Call for details. ML 34471.
D. A. CODDINGTON 595-0795
LESLEE FARRELL
388-5464 Pgr. 665 Off. 595-3151

TRIANGLE MTN. GROUSEWOOD VIEWS! VIEWS! VIEWS!
This home is only 3½ years old and was built with love. Large view decks surround the living room and dining room, as well as extend from master bedroom; 1½ baths, 2-car port, a lovely treed setting. An excellent home for a small family or single couple. Make your appointment to view. Reduced to $84,000.
D. A. CODDINGTON, 595-0795
LESLEE FARRELL
388-5464 Pgr. 665

TOWNHOUSE WITH APPEAL!!
Three bedrooms, 1½ baths, sunny decks and a private yard put the accent on HOME!! With lots of cedar and contemporary design, this home has been spotlessly maintained. For further details call:
D. A. CODDINGTON, 595-0795
LESLEE FARRELL
388-5464 Pgr. 655 Off. 595-3151

SEARS RETIREMENT $51,900
Immaculate 2 BR home on quiet street close to everything. It has good financing and can be purchased for a low down payment. Call now:
386-3124 ROD FINCH 479-7663

Sidney Bargain
A big 3 bedroom must sell home located in the Weiler Rd. area. This home could be your start.
386-3124 DOUG POSKITT 477-0645

Brentwood Bay
2 bedrooms, quiet area, large lot, only $54,900 and OPEN TO OFFERS.
386-3124 DOUG POSKITT 477-0645

View Royal
$59,900 buys a fine 3-bedroom home with large rec room, large sewing room and much more. Located on a quiet street close to tennis courts.
386-3124 DOUG POSKITT 477-0645

Home Plus In-Law
3-bdrm. family home, quiet area of High Quadra. Plus a fine one-bedroom in-law suite.
386-3124 DOUG POSKITT 477-0645

The Best at $37,500
This well redone 2-bedroom home fully redecorated inside represents terrific value well under $40,000.
386-3124 DOUG POSKITT 477-06452

$49,900 COUNTRY HOME
and just minutes from downtown. This neat as a pin home is on a half acre of PARK-LIKE grounds and is excellent value. It's in the Peninsula so traffic is no problem. View this exclusive listing today by calling me now!!
SPENCER LEE
386-3124 388-5464 PGR. 521

CUTE SIDNEY BUNGALOW
2 bdrm. no bsmt. home on good sized lot, ½ blk. from Anacortes Ferry and within walking distance of down-town Sidney. Sep. garage! Back lane — sundeck. Price $42,000. To view call:
MAIA or PETER PRIMGAARD
656-6625 or 595-3151

WANT SECLUSION?
A private lane leads to this beautiful 7 rms (plus) Tudor home surrounded by high hedges and trees and completely up-dated in 1975. MAIN FLOOR FEATURES: Large Liv. Rm. sept. Din. Rm. Fully modern kitchen, family rm. 4 pc. bath and twin-sized master bedroom with 2 pc. en-suite. The large entrance foyer with beamed ceilings and open stairs leading to 2 more large bd. rms. and 3 pc. tiled bath. Full high basement with huge new rec. and games room in the Tudor theme, a modern utility with sept. toilet plus large storage area. Renovations include new wall to wall, wiring, copper plumbing, roof, gutters, drains and patio. Located in High Quadra area, near bus, shops and schools. See this value at $84,500.00. S. W. ANDERSON LTD. 382-9144 Res. 385-0279.

DUPLEX $900 DP
plus $285.00 per month could move you into a Strata Title Duplex. Located in Esquimalt Area close to all schools and shopping. Priced to sell $41,900. Call Mrs. Pat Saulnier, Kasapi Const. Co. Ltd., Dupplin Rd. at 386-6191 or res. 384-2197.

C. N. MONTAGUE CO. LTD.
Sales: Consultations, Rentals
1720 Lillian Rd. 595-4413

250 HOUSES FOR SALE

Montreal Trust

OPEN HOUSE 3065 CAMERON-TAGGERT RD. SUN. 1:30 - 4:30 COBBLE HILL
Just 30 min. from Victoria, this well-built 3 bdrm. home is on 3½ acres of land with barn, riding ring and dog run. All this in a beautiful setting. The owner has been transferred so make your offer on $77,000. You must see this one.
LEN STEPHENSON
386-2111 385-0328

OPEN HOUSE 2251 Arbutus Sun. 1:00 - 4:30
Once in a while but not often will you find a large family home in the Arbutus area with these features. 2 storey colonial design with sleeping area on the top floor, 2 baths up and a powder room on the main, large family size kitchen and much more. Priced at only $79,900, this home will not be on the market long.
GRAYDON HOOKER
386-2111 598-2186

TUDOR DESIGN
Superb executive located in cul-de-sac of fine homes. Spacious attractive foyer, 4 large bdrms. on 2 levels, 2 BATHS, 3 fireplaces, 2 decks. The beautiful lawns and garden completes the setting. A pleasure to show. $107,500. Exclusive with:
386-2111 DEL BECKNER 477-4994

TUDOR DESIGN IMMACULATE OLDER HOME
Do you want a unique home with old world charm, beams, panelling etc. but do not want headaches of restoration and modernization. See this 3 bdrm., full basement, older character home, functionally new. Everything has been done . . . only $45,900.
386-2111 DON BECKNER 388-5464 Pager 718

4030 Century Rd.
Just off McKenzie — last house on dead-end street backing onto greenbelt. A beautiful area and lovely family home with 3 bdrms., large kit-dining area, LR with F, Lower level has 4th bedrm., roughed-in fam. room and rec. room nearly completed. Fenced backyard and many other features. Asking $64,000. For further info.
DARLENE PEDERSEN
656-3924 656-1881

NEW HOME 1382 SCOULAR
Attractive cul-de-sac, 2 blks off McKenzie. Over 1250 sq. ft. on main floor. Consisting of 3 bdrms., 1½ baths, L.R. with fp., D.R., kitchen. Large sundeck. Lower level has family room, 4th bdrm., or den, R.-I. bath and R.-I. rec. room. Quality carpets and kitchen cabinets. Thermo windows. Heatilator fireplaces. Asking $75,000.
DARLENE PEDERSEN
656-2924 656-1881

3775 Jennifer Plc.
Off Cedar Hill Cross Road Quality home with 2,300 sq. ft. finished on both floors. 3 bedrooms, 1½ baths, 2 fps., den, large rec. room and many other features. For further info. contact:
DARLENE PEDERSON
656-3924 656-1881

COLWOOD CUL-DE-SAC $59,500
7-yrs.-young and situated on a quiet avenue of well-maintained homes, this family residence features 3 bdrms. (main), kitchen with E.A., en suite plumbing upstairs and plumbing R.I. down, rec. room for those family get-togethers, sundeck and extra off-street parking for that boat or camper. MLS. For more information and an opportunity to view, please call:
ART PEAKER
386-2111 477-3957

OPEN HOUSE WED., AUG 2, 4-7 P.M. 2617 CADBORO BAY ROAD
THIS IS A SMALL RETIREMENT HOME FULL OF PERSONALITY. TWO BEDROOMS, LIVING ROOM, KITCHEN AND SMALL DINING AREA. HOT WATER HEATING. THERE IS A REAR LANE AFFORDING ACCESS TO THE CARPORT AND A SMALL MANAGEABLE, WELL-FENCED AND HEDGED GARDEN. THIS WOULD BE ALMOST LIKE HAVING YOUR CONDOMINIUM TOWNHOUSE IN YOUR OWN PRIVATE GARDEN. IDEAL FOR A WIDOW, SPINSTER, RETIREMENT COUPLE OR ANYBODY ELSE WHO WOULD LIKE TO LIVE IN AN ENCHANTING SMALL COTTAGE-STYLE RESIDENCE IN OAK BAY.
$58,500
ERIC CHARMAN
385-9765
Charman Pacific Realty Ltd.

SINCE 1887 Pemberton, Holmes Ltd. 1000 Gov't. St. 384-8124

OPEN HOUSE TUESDAY, 1:30 to 4 P.M. 12 EATON ST.
OFF W. BURNSIDE
"HAPPINESS IS A NICE BACK YARD". THIS WELL-KEPT home has 2 bdrms. (ensuite) on main, large living room featuring pretty PICTURE WINDOW and fireplace, a cheerful kitchen and has access to 2 LOVELY PATIOS. Lower level has billiard rm., family rm., plus unfinished bdrm. OPEN TO OFFERS. Asking price $63,500. ML 34112. You can't go wrong. Phone JIM MILLS, 388-6752.

ROCKLAND AREA SAT & SUN 1-4 PM OPEN HOUSE
1512 Montgomery off St Charles by Government House brand new carpets just installed in this 15-year-old, stucco, full basement home, with cedar shake roof Over 2200 sq ft finished. 4 bedrooms. 3 baths, separate living room with FP and dining room open onto large sundeck, bright kitchen with lots of cupboards and separate eating area Large rec and games room, large double garage, with lots of room for boats or campers in paved driveway Lots of extras A real blue chip area This home has just been reduced to $114,900 Open to offers, must be sold Call LARRY J QUAGLIOTTI 477-7988 or 386-6164 (24 hrs) CASTLE PROPERTIES

WELCOME
to our OPEN HOUSE at 3339 Hatley Drive this Sat., Sun. and Monday. Come see our fabulous award winning custom designed and built 3850 sq. ft. 4 BR home complete with a BR guest suite, lovely gardens and a panoramic view that defies comparison. Professionally appraised recently at $129,000. For additional information call 478-5785.

FOR SALE BY OWNER: $59,900. Located in quiet Oak Bay border area with all schools and services close by. This home has lots to offer. If you need 3 or 4 bedrooms, large dining room, den, rumpus room, fireplaces and more, be sure to view inside this family home. For more information please call 592-4771.

250 HOUSES FOR SALE

DFH 477-7291
D.F.H. Real Estate Ltd.
1559 McKENZIE AVE.

BRAND NEW LISTING GORDON HEAD
$61,900. MLS
Be the FIRST to view and appreciate the many OUTSTANDING features of this 3-bedrm., 1½-bathrm., split-level home. Situated in a WELL-ESTABLISHED, maturely landscaped area, the home reflects PRIDE of ownership — as evidenced in recent floor coverings and kitchen decorating, as well as quality-finished FAMILY RM. with BUILT-IN bar. Tastefully decorated L.R. with FLOOR-TO-CEILING feature F.P. Textured PLASTER throughout. Enjoy summer fun on the lge., sunny PATIO located off cheery kitchen. New MLS. For further information, please call:
DONNA FOSS
477-7291 384-8075 (Pgr. 504)

SUPER STARTER 2 BEDRMS. FULL BSMT. $52,900 MLS.
This delightful home is now offered for the FIRST-TIME in 14 yrs! Situated on a QUIET street. This WELL-PLANNED home offers large LR with FIREPLACE; separate FORMAL DR; bright kitchen with EATING AREA; good hall entrance. Extremely private rear yard. Don't be disappointed—see it TODAY with either
DONNA FOSS
477-7291 384-8075 (Pgr. 504)
or SANDY CRAWFORD
ANYTIME 477-1516 (Res.)

CADBORO BAY COTTAGE $51,500
Charming 2 bedrm. CHARACTER cottage just a stone's throw from the beach and Gyro Park. Cosy SPLIT LR with old brick fireplace and conversation area, large sunny kitchen with laundry facilities and separate dining rm. for those 'special dinners'. Ideal starter or retirement home for those who desire a fashionable location at a reasonable price. MLS.
HEATHER WILDE
477-7291 (bus.) 477-5929 (Res.)

1349 SQ. FT. ON MAIN FLOOR 3 BEDRMS. 65x130 LOT NEED EXTRA PARKING?
Owner is transferred and leaves 17 yr. old family home in popular Gianford Area. 19.8x13.4 LR with feature fireplace; SEPARATE, formal DR; bright kitchen with built-in DISHWASHER and lge. eating area; full bsmt. with REC. RM. and LAUNDRY AREA. Situated on a great LOT with convenient, paved, OFF-STREET parking plus carport. All the family will enjoy the well-established NO-THROUGH street — near bus service, schools and shopping. $55,900. MLS. For additional information.
DONNA FOSS
477-7291 384-8075 (Pgr. 504)

DRIVE BY 1225 Reynolds Rd.
2 bedrms., separate D.R., new countertop and flooring in kitchen. Full bsmt. Nice fenced lot with fruit trees. Asking $57,900. Offers invited! MLS. More details cheerfully given if you call
477-7291 Anytime
JACK CLOVER

Century 21 MAYFAIR REALTY
Mayfair Centre
386-2955

NOW OPEN 6 DAYS
For I.C.B.C., Real Estate and Insurance
WED., THURS., FRI. TO 9 P.M.
AND ALL DAY SAT.
WE'RE HERE FOR YOU

WORTH WAITING FOR - OAK BAY TUDOR
New deluxe 3000 sq. ft. Tudor home in Oak Bay. This spectacular home offers you the rare opportunity to select your own decor as it is just under construction. Asking $141,900. LEIGHTON NOBLE, 386-2955 or 721-3047. ROCK CHALIFOUR, 386-2955 or 388-6275, Pager 846.

URGENT SALES REQUIRED
I have for you a variety of homes which must sell soon.
1. 2-bedroom part-basement older home with great panoramic and seaviews. This home has been updated and you can get in for $2400 down. And 10¼% financing on the balance. Price $38,900.
2. 2-bedroom, full-basement home near Gorge Park in Saanich with some water views. This home has also been partially updated and offers over 1100 sq. ft. on the main floor. $43,900.
3. 3-bedroom (1 down), full-basement home on 100x180 lot offering some simple luxuries like large unique rec. room with dry bar, large cement patio and swimming pool with extras, huge garage and great variety of trees. $63,500.
4. New 3-bedroom, full-basement home — quality throughout — built-in vacuum system, sculptured carpets and smaller easy-care lot in Gordon Head. $67,500.
All vendors wish to sell now and have reduced their prices accordingly. Please call now — quick call-back service. ROCK CHALIFOUR, 386-2955 or 388-6275, Pager 846 or res. 478-8230.

HATE TO LIST THIS 3 BDR. ONE AND HALF BATHROOM, 2 STOREY, FULLY COMPLETED SOOKE HOME, HAS ABOVE AVERAGE CARPET, FIXTURES AND KITCHEN CABINETS. WHILE I AM ASKINNG $51,000 AND FEEL THE HOME IS WORTH MORE, I STILL WANT TO SELL, SO MAKE ME AN OFFER. PHONE BUILDER AT 595-5239 AFTER 6 P.M.

CUTE AND COSY
2 Bedrooms plus den on large 54' x 145' lot in Northridge — Carey area. Beautifully renovated and priced to sell at $39,9000.
388-7557 Karen Barclay 478-6738
388-7557 Bob Barker 478-7101
Capital City Realty Ltd.

OPEN HOUSE
SAT.—SUN. 1-5
523 BROUGH PL.
Behind Colwood School. Quality built Colonial home. 3 bedrooms, full basement, stone fireplace, quiet street. 478-2944.

FOR SALE BY OWNER 5-YEAR-old three bedroom, no basement, fireplace, California kitchen, large landscaped lot on quiet no through street, close to Thetis Lake Park. $54,900. No agents. Phone Tony days 384-4723, evenings 478-8044.

REDUCED TO $45,000!
Gianford area — 4-bedroom rancher — part basement. Real value! Needs some decoration. See anytime. MLS. Call L. Thomas Sr., 478-6058. Herb Hodgson, 382-3835. Douglas Hawkes Ltd., 384-7128.

BY OWNER
5 bedrooms, Brentwood Bay home. Drive-in garage, workshop, metal shed. Open to offers. 652-3003.

kitchen, garage, workshop, ½ acre lot. $49,000. 662 Hoy Lake Rd., 478-2848.

MUST SELL THIS MONTH TWO bedroom Marigold District, offers to $44,900. 479-9272.

250 HOUSES FOR SALE

the Permanent
1125 DOUGLAS ST. 382-9191

SCENIC VIEWS
In Esquimalt, beautiful Rock-heights custom built 4 level split, 4 bedroom, large living and dining room, private patio, real nice landscaping. Nice kitchen, family room. Asking $79,900. ML 33958.
FRANK SALE
382-9191 BUS. PAGER 738
IRENE VAN
382-9191 BUS. RES. 592-9194

OAK BAY WATERFRONT
Large lot with boat house, almost private beach. Spacious 4 bedroom, 3 bathroom home. Guest size living and dining room, den, family room, large kitchen. Full basement. Garage. Asking $165,000. EX.
FRANK SALE
382-9191 BUS. (24 hrs.)
PAGER 738
IRENE VAN
382-9191 BUS. (24 hrs.)
RES. 592-9194

HIGH QUADRA $41,500
Lovely 2 bedroom town house, good size living and dining room, large bright kitchen, patio, low maintenance. Vendors have bought. ML 33677.
FRANK SALE
382-9191 BUS. (24 hrs.)
PAGER 738
IRENE VAN
382-9191 BUS. (24 hrs.)
RES. 592-9194

GOOD NEWS! "OUR MARY"
is back in the saddle and rarin' to help you! Please phone Mary for your Real Estate needs.
MARY WOOD
382-9191 BUS. RES. 592-2647

EXCLUSIVE AREA $84,900
Close to Historic St. Luke's Church. One owner, two bedroom home. Extras. Appointments a must. Exclusive listing.
MARY WOOD
382-9191 BUS. RES. 592-2647

SUPERB SPLIT LEVEL 1876 San Miguel
Immaculate, one owner home in attractive area of better housing. Level 70x150 fenced, landscaped lot, 1728 sq. ft. developed, 3 bedrooms, family room, large living and dining room, wall-to-wall over hardwood, brick fireplace, sundeck, etc. Offers to $85,000. ML 33999. Quick possession — move right in. For viewing call.
HERB McDANNOLD
382-9191 BUS. RES. 384-6768

IN TOWN ORCHARD 4122 Tuxedo Dr.
Terrific .31 acre lot, rear garden leaded with fruit trees, wishing well barbeque and garden house. This unique storey and half is tastefully decorated thru out. Top floor is master bedroom only with 4 pc. ens. and walk in closet. Main floor has 2 more bedrooms, brick fireplace in living room separate dining room, large cabinet kitchen built in range and oven. A home with a difference offered at $64,400. ML 34267. Call
HERB McDANNOLD
382-9191 BUS. RES. 384-6768

UNIVERSITY EXECUTIVE 3973 Lexington
Superb family home, approx. 4,000 sq. ft. beautifully finished thru out. Offers — 5 bedrooms, 4 baths, 3 fireplaces, family room, adjoining large kitchen, rec and games rooms, den, hot water heating, central vacuum, and many more custom features. Listed at $145,000. ML 34301. To view by appointment. Call.
HERB McDANNOLD
382-9191 BUS. RES. 384-6768

73 ACRES
4 bedrooms plus den in this executive, one of a kind home. Lovely mountain and valley views off a secluded deck surrounded by trees to afford maximum privacy. There is no possible way to judge the interior from the raod. This is a big family home with a terrific master bedroom. Priced well below replacement cost at $79,900. New MLS 34617.
JEAN McMICAEL
382-9191 BUS. RES. 477-9113
PAGER. 388-6275 No. 950

OAK BAY 2587 Dalhousie
Half block from Willows park and beach. Charming character with spacious rooms, leaded glass and doors. Lrage living room, adjoining sun room, separate dining room. 2 bedrooms on main and 2 up. Lovely 7x150 lot with space for recreation vehicles. Estate sale — offers to $95,000. ML 34063. For viewing call.
HERB McDANNOLD
382-9191 BUS. RES. 384-6768

$34,000 3 BEDROOMS 1149 Bay St
Much better and bigger than you will imagine. Must be seeen — 6 rooms. 2 bedrooms up, master bedroom on main, living and dining room. Duplex zoned lot, neat garden at back. ML 34450. Call
HERB McDANNOLD
382-9191 BUS. RES. 384-6768

BUILDERS OWN 673 McKenzie
Solidly built 3 bedroom bungalow, fireplace, dishwasher, main floor laundry, etc. Full basement with one bedroom in-law suite, workshop. Drive-in garage. Large 82 x 133 lot. Asking $64,000. New MLS 34810. Call.
HERB McDANNOLD
382-9191 BUS. RES. 384-6768
THE PERMANENT

A. E. LePAGE WESTERN LTD. REALTOR

OPEN HOUSE SUN. 2 - 4 P.M. 3930 SCOLTON RD
Charming 4 bedroom bungalow in the Cadboro Bay area, close to park, schools, and beautiful sandy beach. Do come and see this unique property, Sunday. Offers on $53,000. MLS.
385-6331 BECKY LITTLE 477-4424

$5,000 DOWN PLUS 2ND GOVERNMENT MORTGAGE
buys this lovely country rancher, ½ block from beach, 3-bdr., 1½ baths, LR, separate dining room, family room off kitchen, Utility room, workshop, carport and garage. $68,500. 656-6510.

UPLANDS BOARDER $89,500
This 3-bdrm., 1½-storey home in a most desirable area of Oak Bay. F.H.C. basement. Bdrms. are up. Kitchen, formal D.R. and L.R. family room on the main. Won't last. Call SHANE BEFURT 386-6164 or 479-0010. CASTLE PROPERTIES.

OWNER MUST SELL
By August 15, 3 bedroom full basement home, Gorge Road Hospital area, 1 bedroom in-law suite. Level lot, with shrubs, and fruit trees. Very close to bus and shops. 385-0595.

BY OWNER
Cozy, older home, large lot, $41,900. 479-9649.

250 HOUSES FOR SALE

MANN
T. L. MANN & ASSOCIATES LTD.

BEAUTIFUL PROPERTY $45,900
This solid older bungalow is set well back from the street on a huge yard (80x135) of fruit trees, shrubs, flowers and a private back yard, 3 bedrooms, basement, driveway, garage, tool shed and sunporch. To view call
598-5144 GLORIA JONES 383-2825

FAIRFIELD Nothing Down! $44,900
Investing, starting out, or retired? Whatever the case this home could be a nice purchase. This older home is in excellent condition and offers over 1100 sq. ft. of living area and 2 or 3 large bedrooms. Also a nice fireplace and basement. Lovely secluded garden. BONUS LARGE APT. ZONED LOT.
Call now! New MLS
GLENN NICHOLLS
598-5144 598-7689

CHARACTER HOME GORGE - $59,900
This charming older home features stained glass windows, fireplace, beautiful fenced garden with patio, full basement and a huge 2nd storey bedroom that could be a studio with view. To view call
598-5144 GLORIA JONES 383-2825

LAKEHILL
ADVANTAGES:
—Small lot. Landscaped.
—Basement suite and bathroom installed by builder.
—No painting or redecorating needed.
—3 bedrooms.
—No-through street.
—Good access to city and airport. Great for young executive with children.
—Priced at $68,500.
For an appoint. to view, call
RALPH KELLER
598-5144 388-4076

ROYAL OAK
Frankly this house is in need of a handyman. If you are good at renovation and like hard work call me to assist you in negotiating this purchase. It has a good-sized lot and excellent potential but not everyone can see.
RALPH KELLER
598-5144 388-4076

LIVE ON THE WATER FOR $27,000
This 600-sq.-ft. floating home has it all. Two bedrooms, living room with Franklin fireplace, elegant 4-pce. bath and kitchen with fridge, oven, microwave included. Also all drapes and some super fixtures. Super design and built for year-round living. Exclusive sheltered mortgage so no one can block your 180-degree view. Exclusive with:
BRUCE F. GIBSON 598-5144

OPEN HOUSE Sun., 1:30-4:30 p.m.
1001 and 1015 LEEDS PLACE. Take Quadra St. to Lodge Ave., turn right on Leeds and follow the arrows. 1½-year-old house, 3 bedrooms, extra fireplace and roughed-in plumbing in basement — this could be fun to finish. Priced at $65,900. Offers?
RALPH KELLER
598-5144 388-4076

SOOKE
If I were a young person starting out to invest in real property, I'd take a good look at this one which is now zoned for 2-family. One side is complete and bringing in revenue. The other side to be built. What a chance for investors at $47,500.
RALPH KELLER
598-5144 388-4076

Cedar Hill - Shelbourne
Ready to retire? And do your own thing? 2-bedroom bungalow with no steps. Large lot with 2 workshops wired for 220. One is for your wife to do her thing — ceramics, pottery or whatever. The other is perfect for building your dream boat. Good neighbours. Close to golf course. $59,900. Let's talk it over. View by appointment.
RALPH KELLER
598-5144 388-4076

EXECUTIVE SPLIT-LEVEL
A beautiful home in perfect condition in the Arbutus-Gordon Head area. The extra large liv. and dining rooms together with the very modern kitchen and separate eating area will surely please you. Five big bedrooms on the same level, with a 4-pce. ensuite bath, dressing room and private sundeck off the master bedroom. The lower level has a fantastic big family room and 3-pce. bath. Other features — all plaster, new carpets, double garage, oil hot water heat, two-thirds acre lot. Priced to sell at $129,000. MLS.
598-5144 KEN MANN 477-6773

BUY NEW All the Mod. Cons.
This beautifully constructed, character style home will appeal to a quality-conscious family. We offer four bedrooms, large living room, separate dining room, full basement, two-car drive-in garage, fire and burglar alarm system, super insulation, many, many extras. Available with large adjoining lot. Take a look.
598-5144 DAVE HELM 595-2658

4 BEDROOMS FAMILY HOME 881 DARWIN AVE.
Looking for a clean, fresh home with lots of space for your family and lots of parking for cars and trailer? See this now — the living and dining rooms are well carpeted — the kitchen has lots of cupboards and eating area, there are 2 full baths and a big finished rec room. Priced at just $58,900 and there's always room for discussion, MLS.
KEN MANN
598-5144 477-6773

BRENTWOOD DAMELART WAY (OFF HAGAN)
New 1½ storey tudor-style home with sunken living room, beamed ceilings and beautiful firplace. Kitchen with built-ins and adjoining family room with fireplace. Three bedrooms, 2½ baths, large separate den and fireplace. Many deluxe features. Priced at $97,000.
KEN MANN
598-5144 477-6773

$53,900 & UP
To qualify for a NEW KASAPI HOME you must be employed and have a good credit rating. Down payments as low as $900.

CUSTOM BLDG.
Tired of looking at houses that are not just right for you? Let us build a new house for you, do some of the work yourself and save money. Buy from a builder that has been building houses in this area for 24 years. HUDAC MEMBER.

TRADES
Trade your present house, car, boat or ? In on one of our new houses or custom-built homes. Mrs. Pat Saulnier, Kasapi Const. Co. Ltd., 538 Dupplin Rd., at 386-6191 or res. 384-2197.

6¼% Trades Considered
On this modern contemporary six-room, full-basement bungalow, double carport, sundeck over nice location in High Quadra area, 6¼% mortgage can be assumed and new financing arranged on top, trades would be given consideration. Vacant, must sell, see it now. Priced right at $57,300. Mr. Drew, 479-7151. Res. 592-0922. National Trust.

250 HOUSES FOR SALE

THE "HISTORY MAKERS" WHITTOME'S

IMAGINE!
Living in beautiful, quiet high Gorge. Well-kept 2-storey home. Old world reproduced in L.R. and formal D.R. Main floor has 3 bdrms. Separate suite upstairs, plus 2 rooms in the full bsmt. Only $60,900. Call now: Donna Valikoski, 386-8441 or 384-2057.

COME
see this solid 3-bdrm. stucco bungalow. Fireplace, wall-to-wall carpet in L.R. Bright kitchen faces fenced backyard. Drive-in garage. Development possible in bsmt. Near schools, bus and shopping. MLS. Vendor ready to move. $54,500. Call Donna Valikoski or Bob Johnson, 386-8441.

SEA VIEWS
Exclusive Gordon Head. Professionally landscaped, 3-bdrm Cathedral entry, hardwood floors throughout, to show off your area rugs. White FP in living rm., sundeck off dining rm. Fully developed bsmt. Double carport plus extra parking. Open anytime! Call Donna Valikoski at 386-8441 or 384-2057. MLS. $99,900.

GORGE AREA
3 bdrm. full bsmt home featuring remodelled kitchen and dining rm, large sundeck over double carport. Fenced easy care lot. Well priced at $49,500. For more information and to view this exclusive listing please call:
386-8441 Oliver Douglas 598-3926
386-8441 Ted Wilkinson 652-2739

SAANICHTON
Immaculate 3 bdrm, 2 yr old strata duplex situated on beautiful well landscaped lot. Home features wall to wall carpet except kitchen and bathroom and utility rm. Brick fireplace in living rm. Attached carport and storage area. Priced at $51,500. MLS 33380. To view this desirable property please call:
386-8441 Oliver Douglas 598-3926
386-8441 Ted Wilkinson 652-2739

SHELBOURNE
Attractive 2 bedrm no-step stucco bungalow situated on large easy care lot close to Hillside Shopping Mall. Asking $43,500. MLS. For more information please call:
386-8441 Ted Wilkinson 652-2739
386-8441 Oliver Douglas 598-3926

.836 Acre on 2 Sts.
Family property, room enough for your children and their friends to play baseball, football, horseshoes; you name it. The 4 bedrm home, rec rm, 2 baths, sundeck is great for entertaining. Subdivision possible when sewers in. Royal Oak. Only $76,500.
386-8441 Ruth Lukaitis 477-5306

Uplands Border OAK BAY
4 bdrm Cape Cod Style home. Living rm, dining rm, kitchen with eating area, large rec rm with fireplace down, 1½ baths, large double carport on lane. Situated in area of quality homes. Asking $89,500. For more information and to view please call:
386-8441 Ted Wilkinson 652-2739
386-8441 Oliver Douglas 598-3926

LANSDOWNE
Immediate possession can be yours! 3 bdrm ranch style home, large living-dining rms, kitchen with new Crestwood cabinets, professionally redecorated throughout, new wall to wall carpets in bedrooms, full bsmt.. Situated in area of good homes. Priced for quick sale at $59,900. For more information and to view please call:
386-8441 Oliver Douglas 598-3926
386-8441 Ted Wilkinson 652-2739

Only One Like This Rustic Log Home
With well designed new addition, rough drop cedar siding blending the old with the new while retaining the original character. 1640 sq. ft. of luxury living amid tall trees. A living rm which radiates hospitality, separate dining rm, 2 or 3 BRs, fine W-W carpets, kitchen has eating area, solid oak custom blt cupboards. Spacious family rm with bar. Utility near bdrm-bath area. Interesting rock walls and planters. It is an absolute delight and only $64,900. Don't miss out. New exclusive with Ruth Lukaitis 477-5306, Ross Bracken 477-0029 or office 386-8441.

SOOKE $49,900
2 YRS OLD, 3 BDRMS, ELECTRIC HEAT, R.I. IN FOR 4TH BDRM AND REC ROOM WITH FP IN GROUND LEVEL BSMT. MLS 33437. PLEASE CALL BOB JOHNSON AT 386-8441 OR 592-3573.

4 BRs on One Floor New Listing $58,500
There is a lot of good living in this well built one owner split level. 18x11.6 Living rm with fp, 11.6x9.6 dining rm, Ponderosa pine walls, W to W carpets. Meal preparing a breeze in the spacious kit with blt in eating area. 1½ baths, workshop. Truly a family home, Happy Valley.
386-8441 Ruth Lukaitis 477-5306

EXCLUSIVE JUST LISTED
RICHMOND-O. BAY BRDR.
2 BR — FULL BASEMENT BEAUTY
$57,900—TERMS
Located on a quiet street in one of the preferred areas of Victoria, this charming white stucco home is 27 years old and in mint condition. It has 917 sq. ft. of comfortable living space on the main floor, including a 14.6x18 living room with friendly fireplace and teak panelling feature wall: two spacious bedrooms (12x12 kitchen with built-in dishwasher and good eating area (there is no dining room); deluxe 4-pc. bathroom. Full cement basement with roughed-in 28x12 rec. room. Ne wiring (last year), plumbed and wired for W/D plus double cement sinks, modern oil furnace (113,000 BTU), copper plumbing and 40-gal. HW tank. Duroid roof (3½ years). 11x8 sundeck off kitchen. The lovely landscaped treed lot (50x104) is fully fenced at the back with gates leading to a handy lane (this is a definite plus). Three Oak trees, one Japa- small pear tree. This is an exceptional starter or retirement home, ideally located close to all amenities in Oak ay and the City. For appointment to view call ROBERT YOUNG, 383-9898 or 383-4124 anytime. COURTESY TO ALL AGENTS. Park Pacific Investments Ltd.

By Owner Oak Bay
Spacious 4-bedroom executive home on quiet street. Close to schools, golf course and University. Must see to appreciate. 592-7448.

19 YEAR OLD 3 BEDROOM, full basement home. With drive-in garage. $57,000. 479-9930.

250 HOUSES FOR SALE

GARDNER REALTY Ltd.
895 Fort St. 385-7721
(24 HR. SERVICE)

CORDOVA BAY RANCHER
This delightful 2-B.R., 2-bathroom, "all one floor" partial seaview home has just been listed in high demand area. Call me today for your private viewing. $87,900. MLS.
385-7721 DALE BRIGGS 592-3978

SPECULATORS $36,000
Just reduced $3,900!! 9903 sq. ft. lot in key location for future potential. Let someone else rent the house and buy it for you. Low down payment and easy terms. CALL NOW
VANA HOLMES
385-7721 388-5464 Pager 708

SPANISH ARCHITECTURE
Seldom does a Gordon Head home of this quality become available at such a reasonable price. It features a large living room with FP and DINING ROOM. Huge kitchen with eating area and a built-in dishwasher. 3 bdrms and 2 bathrooms on the main. 1183 sq. ft. of basement roughed in for 37 ft. rec. rm., laundry rm. and another bdrm. 16 x 13 ft. workhop. The swimming pool is included in the price of $67,900. Please call to view this new listing.
385-7721 KENT MACLEOD 595-4273

FAIRFIELD SPLIT
Another new listing! 3-bedroom, 1½-bathroom with rec. room, back split level in new condition on quiet street close to town. $71,500. MLS.
385-7721 DALE BRIGGS 592-3978

BROADMEAD RANCHER
Another new listing with fantastic quality throughout for the discriminating buyer desiring the Broadmead Estates! Home was custom built for present owner and has 2 large bedrooms, plus den, 2 complete baths, double windows throughout, electric garage door and underground sprinklers. 2050 sq. ft. in total! $119,500. MLS.
385-7721 DALE BRIGGS 592-3978

BUILDING LOT
Large, panhandle lot with water-views in Gordon Head. Approx. 19,000 sq. ft., $39,500.
385-7721 DALE BRIGGS 592-3978

OAK BAY EXCLUSIVE
Make your appointment today to view this beautiful 4-BDRM home located just south of the Uplands. Main floor featules LR with FP, separate DR, large kitchen with adjoining laundry, 4-pce bath and 2 bedrooms. Upstairs has two more bedrooms and 2-pce bath. Full basement has rec. room with FP, room for another bedroom and another 2-pce bath. Large private yard has separate double carport off back lane. $89,500.
385-7721 DALE BRIGGS 592-3978

UPLANDS RANCHER
What a delightful no-step home to have available on the market! Freshly painted and ready for immediate occupancy. Features entertainment-sized living room with FP, dining room with access to private back patio; large kitchen with E.A., adjoining laundry room with 2-pc. bath, den with FP, 2 large bedrooms, and 4-pc. bath. $132,000. MLS.
385-7721 DALE BRIGGS 592-3978

ROCKLAND SUPER - BUY
I have just listed a really fine, family home just south of Rockland Ave. Look at its many features: Large LR in-line DR with FP, large sunny kitchen with eating area and laundry, 3 large bedrooms and 4-pce. bath, downstairs with family room, 2-pce bath, another bedroom (potentially two), beautiful yard, well treed, with Olympic mountain views. Priced to sell immediately at $89,000. MLS.
385-7721 DALE BRIGGS 592-3978

SOUTH OAK BAY
Do you have a large family desiring a choice location close to good facilities? Then this is the home for you. Contains 4 bedrooms, 2½ bathrooms, plus family room with FP and large rec. room. Only 2½ yrs. old with all landscaping completed. $98,500. MLS.
385-7721 DALE BRIGGS 592-3978

$49,900
Low Down Pmt. Great little starter or retired. 3-B.R., no-step home, well built, electric heat, large garage and workshop. Some appliances included.
385-7721 BRIAN COUTTS 598-2405

PRIME
This delightful home is located in the Lansdowne area. The main floor has a large kitchen with breakfast nook — family-sized dining room for that large suite. The living room has a fireplace, floors are wall-to-wall over oak. The basement has 2 bedrooms, semi-finished rec. room plus extra 2-pc. bathroom. Priced to sell at $59,900. MLS.
385-7721 BRIAN COUTTS 598-2405

A PRETTY HOME NO-STEPS $42,500
Roses and shrubs adorne this neat stucco bungalow. 2 bedrooms, hardwood floors, and storage sheds are yours. Level grassy lot is 83'x103' with space for building a workshop etc. Excellent value at $42,500. MLS 34474.
CLIFF SALMOND
385-7721 477-3626

3 BEDROOMS DEEP LOT $44,900
Enjoy the convenience o fthis well layed out home with plush wall to wall carpet in the LR and halls. Roomy modern kitchen and a separate laundry room. Only a few steps up. If you want space for garden etc., you have it on this 50'x172' deep lot. MLS 34475.
CLIFF SALMOND
385-7721 477-3626

FULL BASEMENT DEVELOPMENT $58,500
Brand new listing. Superb workmanship is yours in this custom home with 2 bedrooms and separate DR and a real homemakers kitchen on the main floor. Full basement features a supersize third bedroom, rec. room with one of the best wet bars in Town. Laundry room, workshop, all clean as a pin. Oh yes! A separate garage at the end of the driveway, with superior landscaping. Call me on this one!
CLIFF SALMOND
385-7721 477-3626

HOME PLUS SUITE
Here is a chance to have an attractive 2-BR home close to all amenities, and still have a separate one-BR suite available for your in-laws. Located in an area of attractive homes. This 16-year old home is available for $56,900. MLS 32902.
385-7721 KENT MACLEOD 595-4273

HUGE LOT LARGE WORKSHOP 3 BEDROOMS
All useable land on this 158'x244' lot with renovated 3-bedroom clean home with a full basement. There is a mini-barn for the horse lover and a double bay wired workshop. Vacant and must be sold. Offers will be considered on the asking price of $59,900. New MLS No. 34551.
385-7721 Cliff Salmond 477-3626

250 HOUSES FOR SALE

GARDNER REALTY Ltd.
895 Fort St. 385-7721
(24 HR. SERVICE)

SHOW HOME
This Central Saanich 3 BR home was used as the display home for the area. Note the extras: sunken LR with rock FP and wrought iron railings to separate it from the DR. Vaulted ceiling to give that architectural, airy look. Full basement with FP, roughed-in for development. 3 finished bathrooms. Extra parking pad and valley and mtn. views. All serviced underground. Stove, fridge and drapes included. A pleasure to show and priced to sell at $64900. MLS.
385-7721 KENT MacLEOD 595-4273

GENTLEMAN FARMER
Desire some land for gardening? Children want to raise some animals? I have the ideal spot on 1 acre of fertile level farmland, with a small barn as well. Home consists of 3 BRS, 2 baths, with family room — 1800 sq. ft. in total! Call today for appointment to view. Reduced to $69,900. MLS.
385-7721 DALE BRIGGS 592-3978

REDUCED $10,000
1288 sq. ft., 3 BDR strata duplex. Quality throughout, LR with FP. Dining Room and eating area with utility off kitchen. 2 sundecks. Huge basement with roughed-in FP, and plumbing ready for development. Situated on 10,000 sq. ft. treed lot. Priced to sell at $47,500.
385-7721 KENT MacLEOD 595-4273

National Trust Realtor
HILLSIDE MALL 595-2121
3960 QUADRA 479-7161

OPEN HOUSE TODAY 2861 PEATT RD. 1-3 P.M.
Three bedrooms. Large yard, garage, all this for only $39,900. Try 5 per cent down payment. MLS.
LARRY LINEHAM
595-2121 595-0134

THE SNUG
Well that should be the name of this huggable, snuggable, cuddleable 3-bdrm. home with spacious dining area, new wall to wall carpeting, old brick fireplace; electric heat, a very easy care lot on a cul-de-sac, very close to city and major shopping centre. $39,900.
LARRY LINEHAM
595-0134 595-2121

UPPER LANSDOWNE
Contemporary styled split level with a large neatly landscaped yard, horseshoe drive way, 3 bedrooms, living room, dining room, kitchen with eating area. Full basement with fireplace. Large high sundeck, all this and more $74,500. Call
LARRY LINEHAM
595-0134 595-2121

OAK BAY $56,900
BRAND NEW LISTING. Soparkling clean 2 bdrm bungalow convenient to VILLAGE shopping. Bright kitchen with dinette. Liiving room has a nice fireplace, built in bookcase and quality w.w carpet. Full basement with space for a large full bedroom or family room. This home has been carefully maintained by the original owner including the garden which has an abundance of berries, apples and pears. EXCLUSIVE LISTING. Call JOHN SHAVER 382-9444 or 595-2121.

NORTH SAANICH TREED HALF ACRE
Here is the area people ask us about but nothing seems to come on the market. This new listing will suit a couple who like to entertain or a larger family. Living room has open beam ceiling and distant views. 3 bedrooms on main (master ensuite). 15x11 panelled den, plus 2 more bedrooms and 3-pce. bath on entry level. Private patio, 26x20, covered deck. Hot water heat, intercom, and guest or motor home parking. Delightful gardens. Terrific neighbors. Exclusive $109,500.
GRAY LAITE, 656-5267
SID HASLAM, 477-1994
595-2121

OAK BAY IT'S A SWEETHEART
Just the right location between Cadboro Bay Road and Foul Bay Road, near shopping and transportation. 1240 sq. ft. on main, fireplace, 3 bdrms, wall-to-wall over hardwood, basement has family room (or 4th bdrm.), 2-pce. bath, workshop and drive in garage. Doesn't this sound like what you've been looking for? Exclusive. $76,000.
SID HASLAM 477-1994
GRAY LAITE 656-5267
595-2121

SAANICH PENINSULA — 3 bdrms, full bsmt — $58,900
PORTAGE INLET — 3 bdrms, part bsmt — $45,900
WESTWIND AREA — 5 bdrms, 3 baths, 2 F.P., ¼ acre — $64,900
2 bdrm UVIC Condo with views — $36,500
BRENTWOOD — 3 yr, 3 bdrm, bsmt, no down payment $63,900
Several homes, several areas, no money down.
FOR ANY ABOVE PLEASE CALL 595-2121 and leave a message for ROB ANGUS.

WEEKEND DRIVE-BY'S
1420 TAUNTON ST. Gardener's delight! Ideal no step starter or retirement home. 2 bedrooms, 16x24 living room; bright modern kitchen. Separate workshop. ML. Priced to sell at $41,900.
813 HALIBURTON RD. Super quality home, top of Cordova Bay Ridge, 4 bedrooms, 3 baths, 2 fireplaces. Sundeck with seaviews, double garage, lots more. On ½ acre. ML. Reduced to $99,500.
3870 ROWLAND AVE. On quiet no-thru street in Carey area, lovely views from huge sundeck. Spotless 2-3 bedroom home, full basement, very private yard. ML $59,900.
3151 KINGSLEY ST. (Steps from Simpson Sears. Clean 2 bdrm., stucco home. Living room with fireplace, bright modern kitchen. Attached garage. ML. Now only $43,000.
For the above, call: RUDY ROST 595-2121 or 656-5490.

P.R. B
P. R. BROWN AND SONS LTD.

NEW LISTING
Finlayson-Cook — Older two bedroom house. Den could be third bedroom. Needs painting outside but inside is fine. To be sold with adjacent building lot (worth $20,000), all for only $57,000. MLS.
DAVID SCOTT 385-3435

GARDEN PARADISE ROCKLAND AREA $149,900
All top quality finishing throughout. Entertainment-size L.R. and D.R. Family-size kitchen with built-in old Bar-B-Q off the family room. Hot water heat and built-in vacuum and intercom. All on a park-like 80'x150' lot. A MUST TO VIEW. Call SHANE BEFURT 386-6164 or 479-0010. CASTLE PROPERTIES.

BY OWNER — $1,500 DOWN $41,900. Older updated 3-bedroom house. Open to view. 58 nightly 42 Cadillac Ave. Offers considered.

250 HOUSES FOR SALE

WESTMONT REALTY LTD. 388-4434

LONSDALE PLACE
OPEN HOUSE
MON. TO THURS.
6 P.M. TO 9 P.M.
SAT. TO SUN.
12 P.M. TO 6 P.M.

Follow the arrow at McKenzie and Blenkinsop to a NEW Street of Brand New Homes. There is still a good selection of Multi-Split Levels, Traditional 2-Storey and Cathedral entry. PRICED FROM $67,800 to $74,500. FOR PERSONAL VIEWING PLEASE CALL: 388-4434 ARNOLD MARR 477-6233

OPEN HOUSE
SAT. & SUN. 1:00-4:00
560 LEASIDE
HOME & HOBBY SHOP

5-year-old, 5-bedroom, 3 baths. Comfortable and efficient hot water heating. 2 fireplaces. Separate garage with workshop or office. Ideal for the home occupation or hobbyist. Many, many other extras. Be sure to view. 388-4434 ARNOLD MARR 477-6233

OPEN HOUSE
SAT. & SUN. 1:30-4:30
4006 & 4012 DAWNVIEW
(off Edgelow)

These two deluxe executive type homes are located near Uvic on a quiet cul-de-sac. One brand new the other one-year-old. Both landscaped. Built by conscientious builder with flair for better living — full of special features. A MUST TO SEE. Asking $87,900 and $97,500. 388-4434 LEO PIGERT 388-4434

OPEN HOUSE
SAT. & SUN. 1:30-4:30
53 LINDEN AVE.
FAIRFIELD

This spacious 2-storey classic beauty located near the sea, close to park, has excellent floor plan that adapts to modern living. Room for den and library. Space for family room. Lots of workshop area. Advertised for the first time. Asking $84,500. 388-4434 EVAN WILLIAMS 388-4434

HANDYMAN SPECIAL
1425 BAY ST.

Drive by this 2-storey home and then call us for appointment to view inside. Needs cleaning and redecorating. Heating, plumbing and wiring seem to be O.K. Price reduced to $39,900. Must be sold as owner leaving area. MLS
388-4434 BILL SIDHU 477-5382
388-4434 JOHN BUNYAN 383-7777

DFH

D. F. Hanley & Associates Ltd.
1557 McKenzie 477-7284

OPEN HOUSE
SAT. 2-4:30
SUN. 2-4:30
616 Normanton Ct.
Oak Bay Border
(Off 600 Blk. Foul Bay)

Superb quality West Coast Contemporary. Brand new for IMMEDIATE OCCUPANCY and finished in the quality and style youshould demand to have in a $165,000 home. Loads of Cedar both in and out. Top line appliances. Skylighted Kitchen, fully Landscaped. 3 Bedrooms or up to 6 if desired. Large lot AGAINST THE PARK. Stylish stained glass and much, much more. Full Price $165,000. Two lots left on this quiet Cul-De-Sac for your design and our quality. Exclusive to:
Doug Bavington
598-3929 (Res.) Anytime

THE "HISTORY MAKERS"
WHITTOME'S

OPEN HOUSE
SUN. 1-4:30 P.M.
7003 Bickstan Pl.

BRENTWOOD BAY. Smart 2-level home in excellent area on sewer. Lovely views, front, and rear. Large lot. Home is fully developed with sundeck off dining room. 4 bedrooms, 2½ baths and rec. room professionally finished. Absolutely irreplaceable at $64,500. Don't be shy to make an offer even so. Act now before mortgage interest rates go up again—Call Jean or Bruce Hutchinson, 489-8429 or 479-1667.

ECONOMICAL

For two or three at $41,500. 1st mortgage can be assumed, $35,000. Try $2,000 down and Govt. Grant. 2 bedrooms, living room, kitchen and useable basement. Nice sundeck with good views. Close to bus, shops, schools, Park and Church, low taxes, low heating. Start or finish here, make an offer with Jean or Bruce Hutchinson, 479-8429 or 479-1667.

J. H. WHITTOME & CO. LTD.

CORDOVA BAY
$45,900

3 BEDROOM WHITE SIDING BUNGALOW NESTLED ON A CHOICE COUNTRY LOT AT 780 Claremont Ave. — Knotty Pine Kitchen. Large double workshop and room for a large garden. Be the first to view this well priced home.

$49,500 SIDNEY

Sidney is the ideal community for you to raise your family — and this newly listed home is priced for immediate sale. The home features large kitchen, inviting living room with fireplace and 3 bedrooms with its own en-suite 3 pce bath on the lower level, a good yard — Quiet street — Drive by 10203 Almond At. and call LORRAINE HETT to be the first to view.

WATERMAN & ASSOCIATES REALTY LTD.
925 GOLDSTREAM AVE • 478-9581

GORDON HEAD
VANTREIGHT DR.

DON'T READ ANY FURTHER If you do not want solid core doors through-out, all interior walls insulated for sound-heat, 3-zone hot water heat, burnt sable-walnut panelling and wall paper feature walls, tinted thermo-pane windows, walnut stained oak cabinets in kitchen, baths and washer-dryer room, marble sink tops and master sunken tub, dishwasher and compacter, sprinkler system, all this on near ½-acre secluded, fully fenced, treed (7 fruit trees — cypress — laurel — oak) easy to maintain (I hate gardening, love tennis) lot. To view call 477-4906. REDUCED TO $124,500.00.

2 BDRM. $43,900
COLWOOD — CUL DE SAC

LOW DOWN for this super starter or retirement home on easy care lot. Citation cabinet kitchen with eating area. Fireplace in LR. Why rent? We will assist all financing, including down payment. For details call Pat Doerksen 478-3432 or Century 21 Suburban 478-8316.

BY OWNER

Close to park and sea
2 years old, Gordon Head, 4 bedrooms, 2 full baths, huge kitchen, unique design, extra large sundecks. $73,900. 477-7070. No agents please.

BRENTWOOD BAY $61,000
Three bedroom three year old home, close to schools, stores and bus. 652-1846.

250 HOUSES FOR SALE

FOR SALE Royal Trust 477-0191 384-8001

OPEN HOUSE
4446 TYNDALL AVE.
SUNDAY 1:30-4:00 P.M.

Quick possession on this large executive home possible. Many deluxe features. Discriminating buyers will appreciate the beautiful decor. Offered at $113,900, with good financing.
477-0191 KNUD SCHWER 478-8203

SUNDAY 1:30-4:30
474 KINVER —
SAXE POINT

Very well maintained 2 BR home. Close to beach, parks, schools and recreation centre. 3rd BR and potential family rm. with stove and sink could be in-law suite. Nice private patio. Fenced yard with fruit trees and garden area. Excellent value at $54,900.
MARION HOPKINS 592-4351
GERRY DAVIS
592-6961 384-8001

SUN. 1:30-4 P.M.
859 VILLANCE STREET

Mayfair district. Enter from Tolmie and Glasgow. Just listed at $53,900. This 3 bedroom bungalow in quiet residential neighbourhood. Wall to wall carpeting, new rock fireplace, full high basement with part-finished recreation room. Fenced back garden, etc. See you there.
595-2062 DEREK WICK 384-8001

SUN. 2 TO 4
972 KENTWOOD TERRACE
BROADMEAD

Easy care living can be yours in this Contemporary Swiss Chalet for the individual who desires something different. Features — Rock fireplace in the living room with access to completely private patio perfect for entertaining. Two bedrooms, 2 baths plus den.
LEN TAYLOR 382-9485 or 384-8001

DRIVE BY
THESE
BETTER BUYS

$35,900—One bedroom cutie in Sidney, nicely treed lot 10173 RESTHAVEN — Exclusive.
$48,500—2 years old, 3 bedrooms, 2 fireplaces, a steal 6832 QUARTZ DR., SOOKE — MLS.
$49,500—Cosy 2 bedroom no-step home. Fireplace, large dining area 10115 BOWERBANK, SIDNEY, MLS.
$55,900—Top condition 3 bedroom home, extra bedroom and rec room in basement. 3153 HARRIET — MLS.
$63,500—Waterview — 2 bedroom home with in-law suite. Large lot. A bargain. 4901 MAXINE LANE — MLS.
$78,000—Waterfront lot in View Royal. .84 acres. Lot 4 KNOLLWOOD RD. — MLS.
$97,500—Sauna, 4 bedrooms, 6 months old, 1 acre. 446 CHAPEL RD. (off Metchosin Rd) MLS.
$118,000—Two homes on ¾ acres — new hospital area. 8 and 10 ERSKINE LANE. — MLS.
For additional information call,
GALE CHRISTENSON
477-0191 477-7047

ELK LAKE AREA
5 BDR. $74,500

Owner transferred and requires quick sale. Well built family home. Living room with fireplace, good sized dining room. Cabinet kitchen with eating area. 2 extra bedrooms in basement, plus large family room. All situated on park-like lot with room for extra parking. New MLS. Please call for appointment to view.
477-0191 JACK MOEN 658-5448

GORDON HEAD
ELEGANCE

Master builder has placed his home for sale. Large inviting foyer cosy family room with fireplace off large, bright gourmet kitchen featuring solid walnut cabinets and built-in appliances. Master bathroom includes bidette. Lot size 60x163 with complete sprinkler system. This home warrants your personal viewing, so call now, offered at $125,000.
HUNTLEY WRIGHT
477-0191 477-0897
LES ADAIR-WILLIAMS
477-0191 383-9950

GLEN LAKE

Start your family right in this 3-year-old 3 bedroom full basement home on a large lot. Comfortable well planed huge rock fireplace. MLS. 34101. Asking $56,900.
477-0191 SYL SHUMKA 595-1337

NEW EXCLUSIVE
HIGH GORDON HEAD

Drive by 1666 Brousson Drive (1 blk south of Ash and Torquay) and check this custom built home from Nemeth Construction. 1360 sq. ft. 3 bedrooms, 2-4 pce. baths (3rd. 4 pce R.I.) Floor to ceiling White rock fireplace in sunken living room, thermopane throughout. Shake roof, double carport, with excellent southern exposure from 2 level sundeck. Top quality carpeting, cabinets and fixtures. $84,900. Exclusive with
MURRAY ROTHSCHILD
477-0191 477-9393
DALE YOUNG
477-0191 388-6275 pager 2561

JUBILEE HOSPITAL
AREA

3 bedroom home plus 2 bedroom in-law suite was rented for $600.00 per month. Now vacant. Owner says sell and is looking for quick possession. All offers will be considered, will not last long. Asking $63,900.
477-0191 JACK MOEN 658-5448
477-0191 JIM DONNELLY 477-8855

YOUR INVITATION!

Drive by 2870 Queenston St. then make an appointment to view this 3 bedroom, full basement (with drive under garage) home. Set on a delightfullylandscaped lot. This exlusively listed home is offered at $63,900 with quick possession and 9½% 1st Mortgage financing.
HUNTLEY WRIGHT
477-0191 477-0897
LES ADAIR-WILLIAMS
477-0191 383-9950

SWEETEN YOUR FUTURE

With the purchase of this central Saanich beauty 2 large bedrooms on main (master has 3 pce. ensuite) 3rd bedroom in basement, with 2 pce. bath. Bright kitchen with eating, pantry like storage, dishwasher and garburator. Nice quiet, residential area offered at $67,900. MLS 30993.
HUNTLEY WRIGHT
477-0191 477-0897
LES ADAIR-WILLIAMS
477-0191 383-9950

BY THE SEA
NEAR A MARINA

4 Years old — $65,500
Located in Deep Cove this 1280 sq. ft. 3 bedroom, plus full basement home, is different and elegant with its 19 ft. enclosed and carpeted deck under the house roof. Unique corner fireplace and separate dining, plus large eating area with corner windows in kitchen. Laundry on main floor. Double lot and immediate possession.
VIVIAN M. ROBERTS
477-0191 477-0191

CHARACTER
AT $43,900

Just minutes from town. Large rooms, 2 bedrooms, fireplace, nice entry and full basement. 5% down to a qualified buyer. Call now to view this delightful home.
477-0191 RAY TILLYER 388-5464
Pager 730

ARE YOU ALL
CRAMMED TOGETHER?

Then take a few minutes to look at this attractive Spanish styled home situated on a large lot in Greenlands. There are 3 bedrooms with a spacious master bedroom and 3 pce. en-suite. A large living room with separate dining area. The downstairs is completely developed with large family room, rec. room, laundry room, storage and den that could be 4th bedroom. View by appointment only. Well priced at $87,900. MLS. 30980.
HUNTLEY WRIGHT
477-0191 477-0897
LES ADAIR-WILLIAMS
477-0191 383-9950

BEAUTIFUL START

With this well maintained 27 year old 3 bedroom bungalow. Separate dining area, cedar lined closets and full high basement. Lot approx. ½ acre. MLS. $52,900.
HUNTLEY WRIGHT
477-0191 477-0897
LES ADAIR-WILLIAMS
477-0191 383-9950

250 HOUSES FOR SALE

FOR SALE Royal Trust 477-0191 384-8001

VENDORS ANXIOUS!
TRY YOUR OFFER

On this smaller 2 bedroom, full basement home conveniently located at 1419 Lang Street, close to Hillside shopping centre. Home and 50x110 ft. lot both need some tidying up to be really attractive. Asking $44,900. MLS.
MURRAY ROTHSCHILD
477-0191 477-9393
DALE YOUNG
477-0191 388-6275
PAGER 2561

SHAWNIGAN VILLAGE
2 BDR. RANCHER

Attractive retirement or starter home with 2 bedrooms (master ensuite), multi-windowed sunroom or den off dining room, floor to ceiling rock fireplace in living room, built-in vacuum, attached carport and separate garage-workshop. Vendor moving, so try your offer on $45,900. MLS.
DALE YOUNG
477-0191 388-6275 pager 2561
MURRAY ROTHSCHILD
477-0191 477-9393

JUST LISTED
WELL LOCATED
WELL PRICED

Extremely well located 2 or 3 bedrooms, 1½ baths, full basement bungalow. Large lot on a no-traffic street, easy walk to downtown Sidney and school. Living room with Heatilator fireplace, dining room, bright kitchen eating area, rec. room with fireplace, 3rd bedroom and 4 pce bath down plus loads of workshop and storage space and an attached garage. Don't miss this one at $51,900.
SHARON AND STEVE MOONEY
477-0191 477-0191

THINKING ABOUT
MOVING TO VICTORIA

Drop us a line and we'll be pleased to send you our Real Estate Market Information Kit. No obligation. "The McGregors" Royal Trust Real Estate No. 201-3400 Douglas St. V8Z 3L5.

WHAT A DEAL!!!

You won't find many 4 BR homes in immaculate condition situated on ½ acre lot with tremendous lakeview for $65,000. Out of town owner must sell and will look at all offers. 2 floor to ceiling fireplaces. 2 bathrooms and huge kitchen with stove and fridge. Try your offers. MLS.
384-8001 MIKE REID 478-6650

FAIRFIELD — $75,900

Brand new 3 BR full basement quality built home in prestigious area. Vaulted ceilings, good size lot and large sundeck are just a few of the many features of this home. For appointment to view please call
384-8001 MIKE REID 478-6650
477-0191 JOHN ADANK 479-8135

SPECTACULAR SEAVIEW!
SWIMMING POOL!
INDOOR SWIRLPOOL!

Lovely 3 bedroom rancher, in Cordova Bay, 2 fireplaces, 3 bathrooms. Well priced at $129,000. Call now
JEANNIE DEWHURST
384-8001 658-5980

1½ ACRES IN
PICTURESQUE SETTING

Only 6 years young and in perfect condition. This charming 3-bedroom home in beautiful wooded area features exposed beam living room with rock fireplace, convenient in-line dining room, cosy eat-in kitchen, spacious family room with brick fireplace and fitted bar includes 3 bathrooms and large sundeck for only $86,900.
595-2062 DERICK WICK 384-8001

DRIVE BY
1414 McKENZIE AVE
ML 32816

Then call for information on this 5-BR, 3-BATH home.
STAN SAGE 592-3506 or 384-8001

CENTRAL SAANICH
$77,500

Garden Paradise. .5 acre and 10 yr.-old 3-bdrm. split-level home. PETER TER VEER. 479-1588 or 384-8001.

QUADRA—LILY

3-Bedroom home on large lot. Tremendous value. $87,500. PETER TER VEER. 479-1588 or 384-8001.

SIDNEY DUPLEX
$65,900

Seaview, 2 bdrm. each side. Full basement. PETER TER VEER. 479-1588 or 384-8001.

MARIGOLD
$42,900

Only 5 years old. 2 bdrm., no bsmt. F.P. Sep. garage. Try $2,000 down. PETER TER VEER. 479-1588 or 384-8001.

PROPERTIES AT LARGE
—READ THROUGH
THEN CALL TO VIEW

COLWOOD — Custom rancher on the lake with manicured gardens. Quality for selective buyer. Priced at $117,500.
GORDON HEAD — Only $63,900, a 3-yr.-old home with large LR and DR, family kitchen, 2 BRs on main and 2 plus rec. room down.
CORDOVA BAY — 6-yr.-old one-owner home with room for large family. Swim in 24' above-ground pool with large deck. Property overlooks farm land. Asking $74,500.
THETIS HEIGHTS — Cedar Rancher 1-yr.-old on ⅓ acre of treed fenced property. 3 BRs, 2 baths, sunken family room. Double attached garage. Asking $65,000.
COLQUITZ RIVER — Waterfront character home. 4 BRs, sunken LR, large deck overlooks water. Room for chickens and pets in red barn. Must view this unique property. Priced at $69,500.
LANGFORD — Strata Duplex. Vacant, desperately needs new owner. 3 BRs, 1½ baths, all 5 appliances — only $39,900.
COOK-QUADRA — 100'x200' holding property with house and garage. $75,000.
CALL CONNIE REYNOLDS, 477-8514 to view any of the above properties.

CUTE AND COSY

2 bedrooms plus den on large 54' x 145' lot in Northridge-Carey area. Beautifully renovated and priced to sell at $39,900.
388-7557 Karen Barclay 478-6738
388-7557 Bob Barker 478-7101
Capital City Realty Ltd.

OPEN HOUSE
30 KINGHAM PLACE
SAT. and SUN. 1:30 to 4:00

3 bedroom bungalow off Helmcken Rd. in View Royal. This is an excellent family home in A-1 condition. Full basement has drive-in garage — laundry room and 20 x 21 rec room. Park-like setting — why not see for yourself — Asking $61,900. MLS 34306.
388-7557 Art Evans 386-0276
Capital City Realty Ltd.

TWO IN THE 50's

1) QUIET OAK BAY BORDER
Sit on the sundeck and enjoy your garden if you buy this 4 bedrm home. There is a Liv. rm. with fireplace, dining room, kitchen, full basement and dr.-in garage. The price includes 5 appliances. Asking $58,550.
2) BLENKINSOP VALLEY
A comfortable 4 bedroom home. Bright, sunny liv. rm. with fireplace, dining rm., and kitchen, with eating area. Full basement with large rumpus rm., workshop and small office. Sundeck with lovely rural views. 70 x 120 lot. Asking only $55,900. Call
PATTIE or PETER BARDON
388-6258 384-3947
CEDRIC STEELE RLTY LTD.

WALK TO THETIS
3 BDRM — $57,900

Super and immaculate 1200' home on one-third acre of terraced garden lot. Quiet cul-de-sac. Owner transferred — well priced for quick sale. Fireplace in LR. DR, large kit. with eating area. En suite. Large finished rec room in full bsmt. To view call Pat Doerksen 478-3432 or Century 21 Suburban 478-8316.

250 HOUSES FOR SALE

BLOCK BB BROS.

SELL THROUGH VIDEO
OPEN NIGHTLY
UNTIL 8:00

FOR YOU!

The individuality of this home in the High Quadra-Lakehill area on a quiet, no through street of attractive homes, will certainly appeal to you. 3 bdrm., 1½ bath, unique kitchen, DR, LR with FP and bay window plus a delightful large fun room and rec. room. Lots of family space here and room to roam on the 1.27-acre property. The house has just been painted and is set in a lovely garden. Much more to see. $95,000.
386-3231 Marg Price 477-1941
386-3231 Ethel Harvey 479-4233
Block Bros. Realty Ltd.

BRIGHT AND
SHINING

This quality built family home is ideally located for the Racquet Club and all levels of education. The large sheltered lot is ideal for family enjoyment! $69,500.
386-3231 Jean Mathieson 595-7665

WE MAKE FRIENDS
OF OUR CUSTOMERS

—WANTED LAZY PEOPLE - too lazy to cut the grass or clean the pool; here is a neat and clean 1 bdrm. condo., located near Beacon Park with views and many extras. Only $29,900.
—2 BDRM. FULL BSMT. BUNGALOW in V.G. condition. Shopping within walking distance. $48,500.
—BUSY PEOPLE will enjoy owning this 3 bdrm. townhouse. It allows time for golfing, fishing, etc. Good location. $48,900.
—THIS TOWNHOUSE has 3 bdrm. finished bsmt., plus rec. centre with pool and sauna; also well located. $49,900.
—ROOM FOR GRANNY, very close to Hillside Shopping Centre, 3 bdrm. split level with ensuite. Very well priced at $53,900.
—EXCEPTIONAL VALUE. Unique 4 bdrm. modern home with large private wooded yard. $54,500.
—REVENUE DUPLEX. A home plus income. A good starter duplex for the younger couple or someone who needs housing and income. $65,500.
—1.08 ACRES. Privacy, park-like seclusion on a small lake with a 2 bdrm. home only minutes from Victoria. $82,900.
—REVENUE DUPLEX. Save money while you live in one side and let the other defray expenses. $99,000.
—ON THE RIDGE, near Elk Lake, ¾ acre of privacy and seclusion. Attractive owner-built 3 bdrm. home. $109,000.
—TAKE ADVANTAGE. 3.5 acres, 2 bdrm. home, 2 horse stables. Just reduced and it won't last long. $122,000.
—EVERYTHING YOU'VE always wanted. Immaculate home, indoor pool, very large workshop, country area with view but close to town. $149,900.
—ROLLING ACRES. Country living but close to Victoria. Roomy 2-storey home on 11.5 acres. Raise cattle, sheep or horses. $179,900.
DON AND SHIRLEY MILLS
386-3231 478-8139

ROCKLAND - $110,000
804 DOREEN PL.

OLD ENGLISH TUDOR, 4 bdrms., den, music room entertainment size LR and DR. Half-acre of secluded rock gardens with fish ponds and even a sun dial.
Ray and Christine Milan
386-3231 592-3652

ARCHITECT
WILL ASSIST

$77,000. This home is not finished yet. 1330 sq. ft. with quality throughout. Your own decor with professional help.
Ray and Christine Milan
386-3231 592-3652

BRENTWOOD
$71,000

Approx. 2000 sq. ft. of value in this price. 3 bdrms., sunken living rm., separate dining rm., kitchen has brick facing beautifully done. English pub rec. room, beamed ceilings plus games room.
Ray and Christine Milan
386-3231 592-3652

½-ACRE WATERFRONT
IN-LAW SUITE

View of city lights and Port Angeles. 3 bdrms. plus den on main floor and self-contained 3 bdrm. suite down. Ideal for large family. Offered at only $86,500.
Ray and Christine Milan
386-3231 592-3652

BUDGET BARGAINS

1. $30,000. Central Saanich, subdividable lot.
2. $46,900. Langford, 3 BRs, large lot.
3. $53,900. Langford. Basic family Home.
View with GAIL JENKINS, the
478-5561 ORANGE BIRD 478-6458

1308 WILHEMINA

At $59,000 this charming 3 BR family home on a quiet Colwood cul de sac is begging for your family. Exclusively with GAIL JENKINS, the
478-5561 ORANGE BIRD 478-6458

2413 SARAH PLACE

In exclusive Colwood Lake Estates, this tastefully appointed home is going to delight the family looking for quality accommodation. Call GAIL JENKINS, the
478-5561 ORANGE BIRD 478-6458

NEW TUDOR STYLE
$64,900

Introducing the very best in construction and craftsmanship. See this handsome Tudor style 3 BR home at your earliest convenience. You will be delighted with the design and quality from the expensive walnut feature wall in the Lr-DR to the thermopane windows and the efficient 20 kw electric forced air heating. Situated in popular Colwood on a 64x120 level lot.
478-5561 MIKE RYLAND 478-4761

BROOME HILL

Sunny Sooke, close to golf course and fishing. This lovely Tudor style 3 BR full bsmt. home must be sold. Immediate occupancy. Reduced to $48,500. MLS.
478-5561 Norma Saunders 478-9182
478-5561 BILL LEWIS 478-5818

STILL THE BEST

Area to get a fine home, only 2 yrs. old, for under $50,000, is Broome Hill. Low taxes. All facilities, sports, shopping, golf, fishing, etc. A 2 BR beautifully finished home. Corner sink in kitchen looks out on valley, trees, small kids' playground. Also a 3 BR full bsmt. home being sacrificed at only $44,900. Stop, look and listen for superb value.
478-5561 FRED CRAIG 642-5886

CLOSE TO TOWN

Located in Fairfield, this 2 storey, 2 BR home has character. The kitchen is newly renovated with a window bar into the dining room, fireplace in LR, newer plumbing and heating. Call me and give an offer on $49,900.
478-5561 JIM GRAHAM 478-2357

METCHOSIN
WATERFRONT

Delightful 3 bedroom home on half-acre prime sheltered waterfront with easy access to sandy beach. Charming post and beam design with vaulted ceilings! Rock fireplace and thermopane windows go floor to ceiling in the gracious LR. Huge sundeck, half covered and half open. Cedar siding and shake roof blend with surroundings. This truly imaginative home must be seen to be appreciated. M.L.S. 33550. Excellent buy at $118,900.
John Robinson - Mike Myers
478-5561 478-7041

A.H.O.P. DUPLEX
COLWOOD

Handy to shops, church, buses and school. Attractive living room with brick fireplace. Formal dining room with sliding glass doors. Very large master BR. Kitchen has lots of cupboards, double stainless steel sink included. All combine to make this a really excellent buy at $45,000.
Mike Myers John Robinson
478-5561 478-7041

250 HOUSES FOR SALE

BLOCK BB BROS.

NEWLY LISTED
$47,900

2½ year old 3 BR home with 1280 sq. ft. of living area plus 600 sq. ft. basement. LR has floor to ceiling brick fireplace. Dining room has sliding glass door to balcony. Large bedrooms. Basement is partly developed and has a roughed-in fireplace and roughed-in plumbing for another bathroom. Delightfully treed-parklike setting, nicely landscaped, located adjacent to parkland with trout stream in Langford area. No roads to cross for children going to elementary school. Viewing is by appointment only, no drive-bys.
478-5561 John Robinson 478-7041

HOSPITALITY PLUS!

Indoor-outdoor entertaining! Large fenced backyard lends itself to private lawn parties and croquet. Carpeted sundeck for intimate barbeques, downstairs used brick FP is waiting for cozy winter evenings with friends. 3 bedrooms, 2 baths. $64,500. Make your special viewing appointment with
GLORIA McCLEAVE
478-5561 478-2985

OWNER REQUIRED

for a lonely new home of 3 BRs, full bsmt. In Sooke. Fireplace, wrap around sundeck. 80x110 corner lot. Full price $48,500. All offers given consideration.
478-5561 DAVE REID 478-7375

DREAM RANCHER

3 bedrooms, ensuite, 2 FPs, kitchen, eating area, formal living room, family room, garage. On half-acre just 2 blocks from the beach on tranquil Mill Bay. Launch ramp and marina close by. This cedar exterior, brand new home is an outstanding value at $53,900. Every assistance with financing and don't forget we trade homes.
478-5561 DAVE REID 478-7375

REDUCED $2700

This 3 BR bungalow located in Esquimalt has been reduced below market value. Features of this home includes h.w. floors, fireplace in large living rm., dining rm., nostee large 81159 R2 zoned lot. To view please call:
Buzz Mainprize 658-8268
Ernie Charles 592-0046
Office 477-1841

PANORAMIC VIEWS
OAKS AND MOUNTAINS
HIGH TATTERSAL

With all but 360 degrees of superb views, a versatile 3 or 5 bedroom family home situated at the top of an exclusive cul-de-sac. Large reception hall, spacious family room with fireplace, living room with fireplace and French doors to view balcony. Sundeck off spacious kitchen, 3 bathrooms. Greenhouse in private garden: panoramic views. $96,000.
Office Residence
477-1841 Ted Walford 598-1420
(24 hours)

BEAUTIFUL VALLEY
VIEWS
MARIGOLD

Situated on quiet street with panoramic views over COLQUITZ VALLEY, a 2 or 3 bedroom no-step bungalow, with living-room with fireplace, separate dining room, large airy kitchen. Enclosed patio, fully fenced garden. Just $55,700.
Residence Office
598-1420 Ted Walford 477-1841

SOUTH OAK BAY
SECLUDED CHARACTER
3 BEDROOM HOME

An intriguing 3 bedroom character cottage totally secluded on a large beautifully hedged garden, complete with back lane. Spacious living room, separate dining room, tastefully modern kitchen, 2 bedrooms downstairs, 1 large bedroom with adjoining study upstairs. No basement. $87,500.
Residence Office
598-1420 Ted Walford 477-1841

CADBORO BAY
3925 ASPEN

OPEN HOUSE DAILY 2:00-4:00 p.m. On a private cul-de-sac, a 4 bedroom contemporary residence of exceptional quality and design. Solid beam decor throughout with open living room, dining room, superlative kitchen, den, large oak parquet family room, 3 bathrooms. Automatic garage, intercom, vacuum system, garburator, dishwasher. Your choice of carpeting and light fixtures. Fully fenced garden. $135,000.
Residence Office
598-1420 Ted Walford 477-1841

BRITISH AMERICAN REALTY LTD.

DIFFERENT VIEWS

From every room in this 5 year old professionally finished 4 bedroom custom built home located in a private and quiet cul-de-sac in the desirable Doncaster Heights area. An ideal home for the busy Executive that requires convenient location, privacy and minimum lot maintenance, with over 2000 sq. ft. including Rec. room complete with Quartz F.P. and fabulous views, looking down on tall trees and rocks with the mountains beyond. Spotless condition throughout and realistically priced at Just $89,500.

SECLUSION PLUS
1983 SQ FT

A six months old home located on a secluded half acre lot in North Interurban area. There is no shortage of room with almost 2000 sq. ft. on one floor plus a full bsmt. Every room is large. Special features include all thermo windows, heatilator F.P., sunken L.R., built-in vacuum, dishwasher and unique beamed ceiling. Call now.
385-1431 Randy Small 388-6275
Lee Wrobel Pagers 654 or 865

COLWOOD
Kenwood Pl.

Turn right from Metchosin Rd. to Wishart Rd. at Colwood Fire Hall.

NEW FAMILY HOMES
PRICED FROM $61,800

Try your own down payment and let us assist you with your financing.

ON DISPLAY
SAT - SUN 2 - 5

Ridley Bros
DEVELOPMENT CO. LTD.
478-1721

3001 AUSTIN AVE.
Gorge area, 2 bedrooms; fireplace, sundeck. Third bedroom and drive-in garage in full basement. Roses and shrubs galore in a well cared for garden. ½-block to bus. $55,000 full price. For appointment to view call 652-3836.

WALK TO K MART
Immaculate, no-step, 2-bedroom bungalow with large, easy-care yard. Large, homey kitchen plus utility room. Enclosed attached garage. ½ block to Shelbourne bus. Ideal for retired. $52,700. Call owner. 477-0770.

SIDNEY, APPROX. 1200 SQ. FT. 3 bedrooms, split-level home. Unique design on quiet street. Fireplace, high beam ceilings, fenced treed lot. Fruit trees. Asking $48,500. Open house, Saturday and Sunday 1-4 p.m. 2397 Amelia, Sidney. 656-1863.

250 HOUSES FOR SALE

Castle Properties Ltd.

OPEN HOUSE
SUN 1:30 - 4:30
1529
ARROW ROAD

University Heights — Almost ½ acre of very private parklike property, 15 fruit and nut trees, garden area, Fish pond, bird aviary, secluded part patio. This character 2 bedroom home has W.W. throughout, L.R. has beamed ceiling, large fireplace and cape cod curtains that stay. New Cabinet Kit, family D.R. updated bathroom, Utility off kit. ¾ basement. Must be seen to appreciate the unique decor. Price to sell. $58,900. Call OLIVE KER 592-4450 or 386-6164.

See Somerset This Weekend

Don't take a London Bus — Just take a right or left turn off Finlayson and at 3130 SOMMERSET, Victoria, you will find a modern 3-bdrm., no-step bungalow on large lot, asking only $49,900. SEE IT THIS FRI., SAT., or SUN. OPEN 2-4 P.M. or anytime by calling RUBY REID 386-6164.

NEW LISTINGS
NORTHRIDGE

The vendor wants room for horses and has offered this 4 yr. old 3 bedroom home for sale. Spacious kitchen, dining room and living room with fireplace. Full basement offers a rec room that is almost completed with 2nd fireplace roughed in. Drive by 627 Vanalman and call me to view. Asking $63,900. New M.L.S. BILL KOZAK at 388-6275 pager 2880. Res 385-0035 or 386-6164.

Buy it with
a Friend

Lovely large completely rebuilt family home on two levels. Living room 3 bedrooms large dining room. Kitchen with eating area sunroom 4 pce bath and sundeck on main. Second living room, kitchen, 3 bedrooms, bathroom and utility room down. Fenced corner lot. Priced to sell quickly at $60,900. See it now with FREDDY STARKE 386-6164 or 479-3866.

$49,900

Saanich West two bedroom home with really nice in-law suite to help with the payments. M.L.S. 31421. Call CHRIS GREIG 386-6164 or 478-5953.

$47,500

Four bedroom home, newly painted, sparkling throughout. Simpson Sears area on quiet street. M.L.S. 33526. Call CHRIS GREIG 386-6164 or 478-5953.

PANORAMIC VIEW

Lovely post and beam stucco bungalow with full basement. Situated in a strategic position to take advantage of the beautiful view of Mount Douglas, Mount Baker and Mount Tolmie. Two bedrooms on main floor and extra bedroom and family room with fireplace down. Living room, dining room, kitchen and sundeck all take advantage of the view. Spotlessly clean and vacant now. Exclusive at $74,900. BEN GREIG, 386-6164 or 598-3105.

CORDOVA BAY

Long, low rancher, 2 bedrooms on two-fifths of an acre. Large LR with raised hearth fireplace, good size dining room, sliding glass doors to secluded patio. Attached garage, shake roof, lots of parking. Only $63,900. BEN GREIG, 386-6164 or 598-3105.

MT. TOLMIE AREA

English style cottage, 2 bedrooms, large LR with fireplace, nice dining room, good size kitchen with eating area, leaded glass windows, cedar shingle roof. Secluded rock garden with rosebeds, lovely oaks. Only $63,900. BEN GREIG, 386-6164 or 598-3105.

CORDOVA BAY
4960 LOCHSIDE DR

Here is something different than the usual run of homes. This home is situated on approximately 8-10 of an acre. With view of water and Mount Baker. Home is 28 yrs. old and consists of two bedrooms, living room with fireplace, kitchen and pembroke bathroom. Full price asking $63,700. Call HAROLD WARE, office 386-6164 or res. 385-1580.

DRIVE BY
1463
FINLAYSON PL.
OFF
CEDAR HILL RD

Reduced to sell. Golfers' delight, high view location on cul-de-sac overlooking Cedar Hill Golf Course. 2 bdrms. plus 3rd in full basement. Redecorated, vacant (offers). RACHEL PARSONS 479-8963 or 386-6164.

$44,000
GORGE
DOLL HOUSE

2-bdrm. cutie with fireplace, fenced rear yard, garage, all on a quiet street one block from Gorge Parkway, and close to everything. Kitchen remodelled with sliding doors to patio area. Price includes appliances and dishwasher — HURRY DOUG POWEL, Office 386-6164, Res. 592-6417 or 388-6275 pager 878.

ESQUIMALT
STARTER

Here is a good holding property with land zoned for apartment use. Good 2-bedroom, solid home with excellent financing and priced to sell now at $47,500. DOUG POWELL Office 386-6164, Res. 592-6417 or 388-6275 pager 678.

OAK BAY BORDER

Let us show you this 2-bdrm. home. Located close to everything. Living room, F.P., family kitchen, basement. LOT 45x131'. MLS. ASKING $46,900. FLO PELLING 384-5024, LOUISE WILTERMUTH 477-6307 or 386-6164.

SPANISH
HACIENDA

Relax after work in this lovely 3 or 4-bedroom Spanish design family home. Large living room with old brick fireplace, sep. dining room with sliding door to sundeck, family kitchen with eating area. 3 bathrooms, extra large rec. room with floor-to-ceiling F.P. and built-in bar. Fenced back yard fully landscaped. A delightful home at $78,900. Don't miss this one, phone now FREDDY STARKE 386-6164 or 479-3866.

SWINERTON'S REALTY WORLD

2225 Millstream Rd. is a modern 2 bedroom bungalow. Only 10 yrs. young. WAll to wall throughout. I will be holding

OPEN HOUSE
Sun 2- 4

Low down payment. JLS $49,500 DIRK OKKER 478-4501.
Swinerton Stewart Clark Ltd.

EXTRA LARGE FAMILY HOME off Foul Bay Road, close to park, shopping, hospital and Willows School, recreational facilities and bus line. This 23 year old home has been recently decorated in most of its 1972 square feet of living area, plus additional 1300 square feet in basement, finished. Will take some cash, trade or whatever. Let's make a deal. Call Stu Krupps at 382-5034, any time, no agents please.

1435 WENDE RD.
Cedarhill area. Lovely 3 bedroom home, no basement, ⅓ acre. Private lot. Close to schools, bus, shopping. No agents. 477-5602, $59,500.

OPEN HOUSE, SUNDAY, 1-4 P.M. 2136 Weiler, Sidney. 3 bedrooms, living room and family room, fenced patio off family room, attached garage with storage room above on large lot 83x167. $49,500. 656-5554.

250 HOUSES FOR SALE

SWINERTON'S REALTY WORLD

OPEN HOUSE
Sat - Sun 1:30 - 4
978 Taine Pl
(Off Saanich Rd)

Ready for immediate possession — 3 bedrooms — 1½ baths — 1300 sq. ft. — very clean (as new) — underground services — 50'x100', easy-care lot — on cul-de-sac. Close to town — priced to sell Now, AT $58,900. 385-2481.

OPEN HOUSE
3354 WISHART RD.

Unique 3-bedroom "Stone House" — see photo display this paper. $54,900. MLS.
JACK BETTS 477-4042, 385-2481
BILL McCULLOCH 479-4487

An 'OLDIE' but
A 'GOODIE' for
Mr. Fixit

Substantial older home with an atmosphere of old fashioned charm and grace reminiscent of the early 1900's. Situated on a 50' x 135' R3L zoned lot near Clarence House. Comprises Sunroom, cosy LR with Bay window, family dining room with beamed ceiling and bay window, 2 spacious bedrooms, 3 pce bath, 13' x 12' coutry kitchen with pantry, 6' basement, OOM heat and a PARTIALLY FINISHED ATTIC with DORMER and space for at least 2 more large rooms. NEW EXCLUSIVE.
PRICE $48,500
385-2481 ED JUPP res. 592-1019

GORDON
HEAD
4 BR - 2 Levels

Spacious family home on compact lot — over 2100 sq. ft. of craftman-built Dutch Colonial, featuring 2 FP, generous cupboard space, W.W. carpet. BOB CARTER 598-6143, 385-2481.

Immediate
Possession

Colwood — $37,500 — See 41 Kelly Rd. 2 bedrooms plus separate garage and workshop. All offers invited.
SUSAN or JACK BETTS
477-4042, 385-2481
ED JUPP 592-1019, 385-2481

Reduced Price
$49,900
3256 Milgrove

A viewing inside is really necessary to appreciate this quality renovation. Interior completey replaced. New ceilings, walls, flooring and deluxe cabinet kitchen. Large sundeck and fenced garden lot. Full basement and 2 bedrooms. Close to bus and shops. You won't be disappointed. ML. Please call:
SUSAN or JACK BETTS
477-4042, 385-2481

$44,950!!
$44,950!!
3 Bedrooms
Full Basement
IMMEDIATE
OCCUPANCY

385-2481 Dick James 592-2139

ESTATE SALE!!
$39,900!!
MINI OLDE
WORLD CHARMER
Drive By
2311 Henry Ave
(Sidney)

385-2481 Dick James 592-2139

Swinerton Stewart Clark Ltd.

National Trust Realtor
HILLSIDE MALL 595-2121
3960 QUADRA 479-7161

OPEN
HOUSES
3399 CARDIFF
SAT & SUN 1-3 PM

UPPER LANSDOWNE. Contemporary styled split level with a large neatly landscaped yard, horseshoe driveway. 3 bdrms, living room, dining room, kitchen with eating area. Full basement with fireplace. Large high sundeck, all this and more. $94,500. Call:
LARRY LINEHAM
595-0134 595-2121

Open House
Sat. Sun. 2 - 4
3586 Tillicum Rd.

3-bedrm. Townhouse in family oriented complex with a swimming pool. Close to all amenities. Priced to sell at $33,900.00. To view anytime, call
479-7161 Marian Fell 384-7859

OPEN HOUSE
SUN 1:30 - 4:00
276 Crease Ave.

See this neat, 3 bedrm home. Lv-Rm with FP. Kitchen with large eating area. Garage. Easy care lot on a no through St. ML No. 33333. Asking Price $43,500.00
ERIK HANSEN
Bus. 479-7161 Res. 479-3224

$45,900
CLASSIC

Clean and tidy. This 2 bdrm. country home near Swan Lake is perfect for the young family. All appliances. Immediate possession. Updated utilities. Call MIKE SWEENEY IS SERVICE, 595-8780 or 386-6164. Castle Properties.

Bayshore realty ltd.
388-6424 1006 fort st.

A.H.O.P.

Single family home. Central Saanich from $200 per month and $1250 down. For more information call Don King at either 658-8846 or 477-5554.

BY OWNER, 2-BEDROOM HOME, electric heat, double windows, fireplace, wall to wall carpet on wood floors, fenced lot with fruit trees, garage attached; asking $45,500. Includes fridge and stove. Phone 384-7526 or 658-5191.

NORTH OAK BAY
3-bedroom home on 100'x161' lot, taxes, $1450, some up-dating required. It's spacious and gracious. 3008 Cadboro Bay Rd. $101,000. 592-7445, 592-1002.

MUST SELL
Small 2 bedroom house on Pat Bay, lovely view. $49,850. 656-1688 (eves 9-11) Open House Sunday 2-4.

OPEN HOUSE
2-6 Tuesday-Sunday. 53 Linden. Spacious 4 bedroom plus studio. Fairfield, near sea and park, hot water heat, 1½ baths, asking $84,500. 384-1569.

$52,000
2-bedroom house, fireplace, basement plus one bedroom cottage. 478-5557, 478-7990.

250 HOUSES FOR SALE

HENDERSON REALTY LTD.
385-9741 (anytime)

FRIDGE, STOVE AND
DRAPES

are included in this dandy home on a large lot with 9 fruit trees and many shrubs. 3 bdrms. (one down) rec. room and huge sundeck. This one is a winner at only $52,900. BUD HUDSSON 385-9741 or 479-3849.

SOOKE
VIEW PROPERTY

Overlooking the harbour, the sea and the Olympics. A 1,440 sq. ft. home with 4-BR (Master ensuite), separate DR and large living room with fireplace. The double carport is plumbed for your guests R.V. The lot a beautiful 16,600 sq. ft. with southern exposure. New ML. Asking $62,900.00
W. B. HEMMINGSEN 592-4479

Cedric Steele Realty Ltd.
388-6258

IN-LAW SUITE PLUS!
$47,900

Attractive 2-bedroom home with full separate suite in basement. Spacious LR with FP, family sized kitchen. Close to all conveniences. Further development potential in bright attic. Large fenced, treed lot. Requires urgent sale. Further details through
JOHN M. HUNTER
388-6258 388-6966

FAMILY BARGAIN!
$43,500

Bright attractive 4-bedroom 1½-storey house, recently updated throughout. Centrally located with large lot. Excellent young family situation with holding possibilities for future. Call:
JOHN M. HUNTER
388-6258 388-6966

REALSPAN PROPERTIES LTD.
848 BROUGHTON 388-6454

OAK BAY
1000 Foul Bay Rd.
1½ Storey

Three bdrm. (2 up 1 down) 1½ bath, older renovated home, situated on a large 9088 sq. ft. lot. The substructure has been inspected and proven solid and sound. 22x20 storage shed. Close to bus and shopping. All for the low price of $54,500.00. For special appointment call:
LAURIE COMO
388-6454 479-6256

LAKEHILL
OPEN HOUSE
BY BUILDER
3885 BLENKISOP RD.

SAT. and SUN. 10 a.m.-2 p.m. Just completed. Split level home on very large treed, secluded and sunny lot, adjoining very quiet park. 3 beds, 2 baths, well appointed kitchen with counter bar overlooking large step-down family room, electric hot water heating. Large double car enclosed garage. Deluxe finish inside and out, interior and exterior floor to ceiling slate rock fireplace. Financing to suit. Extremely central. 477-4906. Asking $87,000.

QUALITY HOME

11 yr. old 3 bdrm. split level home in excellent loc. L.R. and D.R. with quality w.w. with ½" underlay with feature wall, built in firescreen, solarium floors in kitchen with eating area. 1½ baths, basement developed with rec-room, laundry, ½ bath, and workshop. Home is secluded in oak trees with picture backyard. Close to school, shopping, and playground. Assumable mortgage at 10 per cent. Call 595-6162. No Agents please. Asking $66,900.

OAK BAY—PRIVATE

Over 2,000 sq. ft., natural siding, shake roof, no-step rancher, 3 bdrms., 2 bathrooms, kitchen, dining rm., living rm., heatilator F.P. to ceiling, all elect., w-w. concrete patio, utility rm., rec. rm. with wet bar and separate entrance (could be suite). Easy-care lot. Close to all amenities. Must be seen. Offers to $105,000. Phone 595-5387.

3-BEDROOM, 1200 SQUARE FOOT home on quiet, no-through street. Living room with feature old brick fireplace, large kitchen with built-in eating nook. Full basement with den and playroom. Large lot with 36'x18' swimming pool. Spacious gardens plus a greenhouse. Assumable small mortgage, early possession. $74,000. 6371 Sunnyslope, Tanner Road area. 652-2612.

DIRT CHEAP

Langford-Uplands. 2551 Jeanine, in subdivision of exclusive homes. Selling at cost, new house by builder, 1,430 sq. ft. on well treed lot. All cedar with shake roof. Skylight in vaulting ceiling. 3 bedrooms, 3 baths, sunken living room. Thermo windows. 5-year warranty. $64,500. 478-9627.

LARGE FAMILY HOME
5 BEDROOMS, 2½ baths
$67,500

Quiet dead-end street. Glanford area. 2 sundecks, double carport. Front and rear drive-way, easy conversion to in-law suite. 558 Hurst Ave. 479-8560.

LANGFORD RANCHER

White siding, shake roof, fully fenced yard, country type kitchen, 2 or 4 bedrooms and living room with fireplace, all add to the appeal for this newly listed rancher, priced in the mid 40s. Call Lorraine Hett to view, 478-9581 or 478-2430. WATERMAN AND ASSOCIATES REALTY LTD.

A.H.O.P.

$1250 down, eight per cent mortgages. Single family homes $45,000, at various stages in Colwood and Central Saanich. 3 bedrooms, L shaped living and dining rooms, some with fireplaces. Buy now and choose your own colors. To view call 721-3682 or 479-6294.

Brentwood Bay View

OPEN HOUSE DAILY 4-6 p.m. — Large living room, feature wall, fireplace, dining room, kitchen appliances, three bedrooms, full basement, garage, landscaped lot. Offers on $55,900. 905 Stelly's Crossroad. 652-3807.

A.H.O.P. HOUSES
OPEN TO VIEW
SAT. — SUN. 1-4

Lochglen Rd. off Glen Lake Rd., follow the arrows from the corner Jacklin and Jenkin. $1,250 down, full-price $45,000.
TYRON CONST. LTD. 658-5690

LANGFORD

New 3 bedroom, basement and non-basement homes, average $40,000-$45,000; should be ready early fall, 10% down. For more information call Stu Krupps, 382-5034.

HENDERSON-UVIC
AREA
$109,000

Over 2,000 sq. ft. finished in this 3 bdrm. and den home. Close to Uplands Golf Course, Shopping and all levels of schools. Big LR, separate DR and foyer entrance. Call SHANE BEFURT to view — 479-0010 or 386-6164. CASTLE PROPERTIES.

$38,500. CLEAN, 2-BEDROOM house, 121 Conard. 477-9183 or 385-8357.

SIDNEY: 3 BEDROOMS PLUS, 2½ bathrooms, den, rumpus landscaped, quiet cul-de-sac. 656-5733.

250 HOUSES FOR SALE

Island Homes Ltd.
2504 DOUGLAS
388-7545

OPEN HOUSE
Sat. & Sun. 2-4 p.m.

7 new Hucker Built Homes on a quiet cul de sac close to schools, transportation and shopping. Priced well at $65,980 to $69,300. All are 3 bedrooms (ensuite) LR with fireplace and basements ready for development. Your hosts, John Barton and J. C. Baxter, 386-7545 (24 hrs.)

SOOKE

Close to golf course, three bedrooms, two fireplaces, master BR ensuite, high daylight basement custom built, two years old and like new. Price reduced to $44,900 for quick sale.
Bill Palfrey 598-4210
Lloyd Ellis 658-8222
Island Homes 386-7545

DRIVE BY
1636 Hollywood Cr.

Close to the sea, 3 bedrooms plus 2 up. Granite fireplace. Oak floors, beamed ceilings, built-in oak buffet, leaded windows. Modern kitchen. Granite porch glassed in plus sundeck off master bedroom. Asking $82,500. MLS Lloyd Ellis 658-8222.

DRIVE BY

119 REGINA. A DANDY STARTER OR RETIREMENT. CLEAN AS A WHISTLE—FULL BASEMENT, BRIGHT LIVING ROOM WITH FIREPLACE, SPACIOUS KITCHEN. A DEAL AT $35,900. PHONE LLOYD ELLIS, 658-8222.

BEST BUY
Gordon Head

1100 sq. ft. 2-bedroom home with full ground-level basement. Basement may be easily developed to include 2 extra bedrooms, full 4-pce bath, large rec. room, plus laundry and storage. (The contractor will finish all or part of the basement at cost.) $59,900.

OPEN HOUSE
THIS WEEKEND
Sat. & Sun 1-5 p.m.

Directions:
(Go out Shelbourne to Kenmore and follow signs to 4414 Majestic.) For further information call:
384-1101, 477-8646
TOD HACKETT
CONSTRUCTION LTD.

OPEN HOUSE
BY BUILDER
IN BEAUTIFUL ARDMORE
9315 GLENELG AVE.

(Follow W. Saanich Rd. to Bradley-Dyne Rd., then right on Glenelg Ave.)
FRI., SAT., SUN.
10 A.M. - 10 P.M.

—Secluded ¾ acre, treed lot.
—Over 2800 square feet living area.
—3 bathrooms.
—3 bathrooms.
—Ensuite sunken tub.
—Built-in vacuum system.
—Thermopane windows.
—Sauna.
—2 Heatilator fireplaces with built in wood boxes.
—Low voltage lighting with control panel in master bedroom.
—Smoke detectors.
—Built-in stereo-intercom throughout.
—Circular paved driveway with accent lighting.
—Kitchen with sunshine ceiling, dishwasher and more.
—Designed for basement suite if desired (to complete requires floor coverings and kit. cabinets only).
—Appraised at $130,000; was listed with real estate at $129,500. Must sell at $119,000.
656-6034

THE BUY OF THE WEEK
"Georgia Park Terrace"
Gorgeous Sea View

Here is the one you were waiting for! Vendors are apartment-bound. Drive up . . . Don't get out of the car, press the button . . . Doors open to the double garage. Enter to the spacious entrance of slate. To the right, a lovely rec room with 2-pce. bath. Down a couple steps to the sewing room, laundry room and fifth bedroom, furnace room and workshop. Up from the hall to the main floor. A spacious living room with raised hearth and bay windows, large dining room for entertaining leading out to a patio for summer barbeque or browsing in the picturesque garden with trees, shrubs and seclusion, nice extra building for garden tools and storage. Next to the kitchen a housewife's delight. Garburator in the double sink, built-in dishwasher and room for a table to dine. Up the stairs to 4 bedrooms, master ensuite (4-pc) and large sundeck for your enjoyment, plus a large bathroom with double sinks. It's a fabulous home for executive living. Appointments a must. Asking $125,000. M.L.S.
Call FRANK CARR
385-9765
CHARMAN PACIFIC
REALTY LTD.

SEABOARD PROPERTIES LTD

IT'S GOT
EVERYTHING

A beautiful 2½ year old home in a country setting. 3 Bd. Rms., 5 pce and 3 pce. Bth. Rms., wood beamed ceiling. Floor to ceiling stone F.P., large Rec. Rm. with old brick F.P. The deep lot is flanked at the rear with huge firs. Ther's a good barn, greenhouse, steel shed. A luxury vegetable garden — proof that there is no water shortage on this well. $77,900 MLS.
652-1141 ROSE RUSE 652-2694

OPEN HOUSE
MON-SUN 10 a.m.-9 p.m.
295 HECTOR
(off Interurban)

Delightful 5-ACRE parcel on HECTOR RD. 5-mile circle of Victoria. This 2250 sq. ft. home has everything. Fine quality materials and craftsmanship excessive insulation. 2 magnificent stone fireplaces. 3 decks, nice views, treed with arbutus, cedar, fir, maple, etc. has its natural landscape. 3 large BR family room living room, den 2½ bathrooms, kitchen and dining area, attached, double garage. Open for viewing, $185,000. COURTESY TO REALTORS. Will build to suit on another 5 acres. 479-8673, 479-2150.
COASTLAND ESTATES

CENTRAL SAANICH

Less than 8 yrs. old, 1250 sq. ft. main floor. Living room with white brick fireplace, separate dining room. Large master B.R. with ensuite; kitchen with eating area. Full basement with 4th B.R., study, laundry, workshop; room for further development. Double carport, large wrap around sundeck; ¼ acre lot landscaped; many trees, shrubs, fruit trees etc. Views of sea, valley, and mountains. $71,000 M.L.S.
JOAN HOPPER
386-3547 652-3103
City Brokerage Ltd.

1.6 ACRES ON WEST SAANICH Road. 2 or 3-bedroom house, plus rented cottage and 600 square feet studio or workshop. Price $58,500. 652-2836.

ESQUIMALT
Ideal for starters or retirement. Older 3-bedroom home, renovated. Good value at $40,900. 1217 Lyall St., 382-0533, 652-9946.

250 HOUSES FOR SALE

OPEN HOUSE
By OWNER
SAT-SUN 1 - 9 PM
PRIME OAK BAY
Spectacular SEAVIEWS

Over 1390 sq. ft. on main floor, 3 Bd Master Bdr with ensuite New wall-to-wall carpet in Bdrms Oak floors in LR, DR, Hall, Large kitchen, 2-pce, bath and 12'x16' room in basement, double size Dl garage, hot water heating, close to shopping and schools
376 BEACH DRIVE
MUST BE SOLD
OPEN FOR OFFER TO $94,800
PHONE 386-8009

OPEN HOUSE
SUNDAY 2 - 4:30 pm
6278 MARIE MEADOWS (off Tanner)
ONE OF ITS KIND (SEAVIEW) PLUS SEMI RURAL PRIVACY

AND ONLY 10 MINUTES FROM TOWN, YOU CAN'T AFFORD TO PASS UP ON THIS FINE 3 BEDROOM, FULL BASEMENT FAMILY HOME. 4th BEDROOM OR DEN — RUMPUS ROOM — WORKSHOP — UTILITY — DOUBLE CARPORT — HUGE PRIVATE SUNDECK. LOT 112x193. LUSH VEGETABLE GARDEN. EASY CARE LOT. OFFERED FOR $71,900. MLS 34632.
477-0191 SYL SHUMKA 595-1337
ROYAL TRUST

BROWN BROS. on BLANSHARD
"People Helping People"

ESTATE SALE
275' Waterfront
$145,000

On scenic Portage Inlet with over an acre of park-like setting, A 2-storey mansion with over 3,000 sq. ft. of living area ideally suited for antique furniture, etc. For preview of this desirable property, please pick up a brochure at Brown Bros. Agencies, 1121 Blanshard St. and arrange an appointment with exclusive agents.
JOE RICKARD
DOUG LAWSON
385-8771 (anytime)

TOP FLOOR CLEARANCE

We in Clarence House all think we have the best suite.
All corner suites
2 full baths, 2 bedrooms, utility ensuite.
only four suites per floor
swimming pool, sauna
This suite has to be the best. Views of Beacon Hill Park, sea and Olympics. $89,500.
477-1841 Win Douglas 383-9902
Block Bros. Realty Ltd.

A. E. LePAGE
WESTERN LTD REALTOR

OPEN HOUSE
SAT. & SUN. 1-4 P.M.
1430 BROOKE ST.
FAIRFIELD CHARMER

Don't miss this beautiful 1650 sq. ft one level home 2 full 4-piece bathrooms, 2 or 3 bedrooms, plus den or rec room, large workshop, patio and private rear garden BILL NESBITT in attendance 386-6331 or 388-5679.

BUY DIRECT
SAVE COMMISSION

By Owner — truly a hill top haven situated in the desirable residential area of Rockheights, on a picturesque corner lot with a panoramic view of Gorge area and mountians. Living-room dining room opening onto full sized sundeck over double carport. Stone fireplace, raised hearth — wall to wall throughout over hardwood floors. Compact carpeted kitchen with matching coloured appliances; 3 bedrooms, 2 bathrooms, completed basement with washer and dryer. Within walking distance of golf course, schools, shopping and recreation centres. $95,000. Genuinely interested clients — by appointment only. 384-9154 — NO AGENTS.

OPEN HOUSE
BY OWNER
Sat-Sun 1-4:30 pm
3410 BROWNING ST (OFF DERBY)

3 bdrm split level home on nicely landscaped lot Close to all amenities $59,500. 598-3950

$43,900
BY OWNER

4-bdrm, living and dining room, very large kitchen, pantry, tiled bathroom, large tool shed, front and rear lawn, concrete driveway, close to schools, bus, grocery Near downtown on Denman St Excellent interior Good opportunity please.
592-4100

4 BR. $53,900

Located close to all services on a large lot with separate garage, 2 BR's on main with 1 up and 1 in basement 2 bath's — Fireplace in L.R. — Suitable for Family. M.L.S. To view call — Hugh Munro 658-5506.
Northern Pacific Realty Ltd.
479-1687

Fairfield Realty Ltd.

GORGE
Attractive, 1-bedroom, 1-owner home. Full basement with toilet, fireplace and 60x157' lot. New plumbing fixtures, 240V wiring, fine and carpet. Close to shopping, bus and schools. 479-7978.

OAK BAY—UPLANDS PARK
2737 Dunlevy. Drive-by this 2-Br. compact, low maintenance home. $72,900. 598-8369.

SIDNEY $38,500. ECONOMICAL 2 bedroom, no step in excellent condition. Near to stores and sea. 655-3797

250 HOUSES FOR SALE

david burr LTD.
655 FORT ST. 384-9335

SWIMMING POOL
CUL-DE-SAC
$58,900

Located at the end of a quiet cul de sac this 3-bedroom has a lot to offer. Recently redecorated, inside there's also a quality new roof and downpipes. Rooms are bright from the living room (with FP) to the dining area that looks out over the pool. This pool has been very well done and has a lovely patio and decorative garden area. Low upkeep yard, full basement, terrific apple trees — this is a brand new listing that will not last. ML 34863.
$59,900
MICHAEL BURR
384-9335 595-2165

BEACON HILL PARK
AT YOUR DOOR

This lovely residence is available immediately. See our ad under condominiums. $59,900. Michael Burr.

SUPER VALUE
OAK BAY BORDER

Large and well-built home with full basement, rock fireplace, formal dining room, updated plumbing and wiring as well as furnace, etc., and there's fruit trees in the rear yard. Located conveniently near shopping, bus, schools and Oak Bay Recreational Centre. There is truly good value at
$45,900
MICHAEL BURR
384-9335 595-2165

LOVELY! LOVELY!

View this 2-year-old split level family home located in Gordon Head. Features three bedrooms plus den, bright living room, good sized dining room with access to sundeck. Roughed in Rec Room with fireplace. Easy-care lot with double carport. Due to business change, owner says sell, so act now (MLS 34662). Good value at
$69,000
W. E. (WIL) WILSON
MICHAEL BURR
477-4328 595-2165

ESTATE SALE

Immaculate two-bedroom bungalow within walking distance of Hillside Shopping Centre. Easy care fenced lot, with fruit trees and shrubs. Excellent starter or retirement. Truly a gem and good value at
$42,500
W. E. (WIL) WILSON
477-4328
DON ROBBINS 384-9072
Bus. 384-9336

HENDERSON REALTY LTD
385-9741 (anytime)

COUNTRY ESTATE
PANORAMIC OCEAN VALLEY VIEWS
OVER 1 ACRE
BUTCHART GARDEN SETTING

Possibly the most attractive property on the market today. Large modern secluded family home, 4 bedrooms, 3 bathrooms, 2 family rooms, Billiard room. Many custom features. Views over the valley and ocean to the San Juan Islands. Fruit trees of all kinds berries, ornamental shrubs and trees, lawns, etc. 2 Patios. Close to town in Central Saanich. $169,000. Terms to suit.
JACK HENDERSON 652-3157

$195,000
GRACIOUS FAMILY HOME

We are proud to present this lovely Oak Bay home situated on 1.5 acres with one of the most spectacular views in Victoria — Looking out to the Straits of Juan de Fuca and the Olympic Mountains with the Victoria Golf Course in the foreground. An ideal home for entertaining with a 7.8x6.6M living room with large fireplace, 7.3x6.6M living room with large fireplace, 7.3x6M dining room also with fireplace, 4.8x4.5M kitchen, 4.2x7.2 master bdrm. with 2-pce. ensuite — all on view. In addition 2 more bdrms. on the main plus 4-Pce. bath. Upstairs there are 3 large bedrooms all on view, a photographic dark room, a linen room and a 4-Pce. bath. There is a FHC basement, oil hot water heating, 2-car carport. The grounds are nicely landscaped and easy to maintain. For further detail call anytime 385-9741 or BOB GIBSON 658-5153.

LOW DOWN PAYMENT

Excellent family accommodation. Strata duplex unit, 8 yrs. old. 3 BRs. 4-Pcew bath up. 15x12 ft. LR large kitchen with dining area. Utility room. Nice fenced lot. Vendor has bought. Asking $37,500.
BILL HEMMINGSEN 592-4479

HANDYMAN SPECIAL

No-step 3 BR bungalow with partially finished 80 0sq. ft. addition consisting of new kitchen, LR and BR. Duplex - possibilities. Large shop in garage. One acre park-like lot. Asking $59,900.
BILL HEMMINGSEN 592-4479

PRIVACY
NO STEPS

Well renovated no step 2 BR home on large fully fenced yard. Cosy LR with FP and feature cedar wall. Large kitchen. Shake roof, you will fall in love with this listing and the price is only $45,500.
BILL HEMMINGSEN 592-4479

B.C. LAND AND INSURANCE AGENCY LTD.

COLWOOD

This will help ease the pain of mortgage payments. Here's the plan:
Main Floor:
—3 bdrm
—1½ bath
—DR, LR in line
—white rock FP
—step saver kitchen
Basement:
—not quite completed
—kitchen (range included)
—4 pce. bathroom
—1 bdrm. (2nd R.I.)
—LR with FP
—shared utility rm
—large lot with greenhouse, garden, brick barb, just started.
Forced sale so make your offer on an asking price of $61,900.

LOWER THAN A.H.O.P.

Your own single family dwelling in a desirable residential area near Town and Country. Your will have to hurry on this one at $44,900. Call Donald Hamilton 478-5588, 478-5588.

SEAVIEWS
-REDUCED TO $69,900.

3 or 4 bedroom home, living room with fireplace, separate dining room, spacious kitchen. Family room with fireplace, 2 baths, large corner lot on no thru street. Only two blocks to beach. Great family home in Colwood in top condition. New carpets throughout. Hurry on this.
478-5588 Shirley Wilde 478-2459

OWNER — SOOKE
OPEN HOUSE 2-5 DAILY
Reduced from $54,400 to $52,700. Finished basement, 3 bedrooms, low taxes. Offers. 652-3553

250 HOUSES FOR SALE

JACK MEARS
OAK BAY REALTY LTD.
2164 OAK BAY
Where Trust Is The Basis Of All Business

SPECTACULAR LOG HOME
The ultimate in rural living, brand new and just beautiful. Almost 3000 sq. ft. of luxury living area on over 2 acres of subdividable land, $129,000, maybe some land accepted as part payment. Don't miss this! For particulars phone ROSS LEIGHTON or RALPH NEWTON-WHITE at 598-3321.

JUST LISTED!
Spacious city home in valuable downtown location. Zoned multiple dwelling. Many rooms, considerable charm, original panelling, nicely preserved. Owner returning to England. $58,000. PHYLLIS COUTTS or RALPH NEWTON-WHITE at 598-3321.

PARLIAMENT BUILDINGS
Beacon Hill area. Older three bedroom cottage with fireplace. Ideal for anyone whose work or pleasure keeps them downtown. A great buy for $38,000. PHYLLIS COUTTS or RALPH NEWTON-WHITE at 598-3321.

URGENT!!
MUST BE SOLD
Vendor leaving town. Price reduced to $130,000. Magnificent Spanish style mansion completely secluded on over two acres of wooded grounds. Over 4000 sq. ft. of finished luxury rooms. All offers on terms. RALPH NEWTON-WHITE or PHYLLIS COUTTS at 598-3321.

NEWPORT AVENUE
VICTORIA GOLF COURSE
This charming two storey home set in a lovely garden overlooking the Victoria Golf Course offers four bedrooms and three bathrooms, large living room with sun room off, dining room with fireplace, family-play room opening onto large sundeck, kitchen with breakfast room also opening onto sun deck. An ideal family home in a very special location being offered at only $147,500. Exclusive with PETER NASH 598-3321 or 592-3473.

VICTORIA — $38,000
Bay and Vancouver area. A large home with character. Original panelling, 3 or more bedrooms. Large living room, dining room, full basement, nice lot. Owner leaving for England and will look at all offers. Please call PHYLLIS COUTTS or RALPH NEWTON-WHITE at 598-3321.

TORONTO STREET
Close to Safeway and Parliament Buildings. Bus around the corner, 3 bedrooms, large living room and kitchen. Needs tender loving care. Only $38,000. Please call PHYLLIS COUTTS or RALPH NEWTON-WHITE at 598-3321.

URGENT!!
SALE REQUIRED
Owner has moved, this property must go fast, so take a look and make an offer on this fine home in the popular "Maplewood" area. 3 bedrooms, L-shaped living and dining rooms. Full basement, partially developed. Fenced, secluded and well kept lot with fruit trees and greenhouse. Asking price $55,500. ML No. 33784. To view please call DENNIS BERRY at 598-3321.

PIERS ROAD, SWARTZ BAY
Excellent value. Modern three bedroom family home, quarter mile west of ferry terminal. Nicely treed half-acre lot in an area of fine homes. Living room has natural rock fireplace, dining room and spacious kitchen, 4 pce. bath with 2 pce. ensuite. Finished rec. room in lower level. Municipal water. Asking $65,000. ML NO. 34387. BILL RICHARDS — 598-3321 or 595-6219 (res.).

LARGE FAMILY?
WANT OAK BAY?
AT ONLY $73,500?
A modern home in the ever popular Upper Lansdowne area. Living, dining, kitchen, bathroom and 3 bedrooms on main. PLUS 3 bedrooms, 1½ bath and recreation room down. Close to Elementary school, University and Henderson Park. Well worth considering. Why not phone me for appointment to view. B. E. JEFFERY 598-3321 or res. 477-4250.

COUNTRY LIVING
A snug little 2 bedroom cottage, a one bedroom separate building — guest cottage, a separate garage, a tool shed, a chicken house and about 6.5 wooded acres on Whiffen Spit Road. Very accurately priced at $68,900. GEORGE BLACKBURN 598-3321 anytime.

SOUTH OAK BAY
CHARACTER
$125,000
Seldom do we have the opportunity of presenting one of South Oak Bay's special character homes for sale. The English country garden creates a unique setting for this 3 bedroom, 1½ bathroom cottage style residence. For an appointment to view call GIBBY McLEOD at 598-3321 or 598-2264.
*Member Relocation Services Canada

FOR SALE BY OWNER
OAK BAY 1500 SQ. FT.
3 bedroom older home in excellent condition, with den, 3 piece bath with extra water closet, 7 stained glass windows, french doors, beautiful window seat with leaded windows, fireplace in living room, separate formal dining room with built-in buffet, large updated kitchen with laundry room attached, full basement, rose garden.
10% MORTGAGE, PRICED LOW 60's
OPEN HOUSE
Sat. and Sun. 2-4 p.m.
1613 Elgin Rd.

A.H.O.P.
SINGLE FAMILY
Homes now available in beautiful Brentwood. For more information call 384-1101 or 477-8646.
TOD HACKETT CONSTRUCTION LTD.

OPEN HOUSE
1:30 to 4 P.M.
SAT. AND SUN.
713 BRADLEY DYNE
.93 acres of Semi-seclusion. Near new 3 bedroom, fully basement. Double garage with sundeck over — 1500 sq. ft. for family living or just room to breath for that retired couple.
Call Adeline 477-8562
Capital City Realty, 388-7557

A.H.O.P.
DUPLEX
$1250 down, 8 per cent mortgage, 3 bedroom, 1½ bathrooms, fireplace, large backyard close to major shopping and rec centre. Goldstream Ave., across from beautiful Colwood Golf Course. Open House Friday 4-8, Sat. and Sun. 1-4. Phone G. English, Leano Developments Ltd., 388-5641, 479-5613.

2¼ ACRES SECLUSION
Stucco and cedar siding, full basement. Two bedrooms on the main. Large family room with fireplace in and lots of space downstairs. Large carport and sundeck. Only $87,900. BEN GREIG 386-6164 or 598-3105. CASTLE PROPERTIES.

GORDON HEAD, 3 BEDROOM strata duplex, only $49,900 or offer, owner moving. 477-2379 4001 Larchwood, no agents please.

250 HOUSES FOR SALE

the Permanent
3647 SHELBOURNE 477-0141

OPEN HOUSES

SUN 2 - 4
4042 CAREY
$42,500. 2 BR bungalow. FP in LR. Renovated bath and kitchen, sundeck with views, part bsmt. QUALIFIES for new $2500.00 grant.
477-0141 KENT DEANS 386-7156

SUN. 1-4
4-3274 RUTLEDGE
1174 sq. ft. on one floor ,3 BR, private yard, workshop etc. Best buy in townhouses, small complex, EASY SHOPPING, ONLY $44,500.
BRUCE BATEMAN
477-0147 384-2827

OAK BAY
QUALITY HOME in good area. 3 twin sized BR's, spacious LR, sep. DR, family kitchen with eating area and laundry off. Full bsmt with rec room and extra BR. Close to all amenities. $76,500. To view call:
477-0141 ELEANOR BRAY 592-1130

STARTERS AND RETIREMENTS
—Views, 2 BR, fireplace, W.W. $43,500.
—4 BR nice fenced garden $45,900.
—Bungalow, 2 BR., garage, quiet str. $49,000.
—3 BR, rec rm. workshop, $54,900.
FOR FURTHER INFORMATION on any of the above houses phone anytime.
477-0141 CONNY YASEY 477-8751

IN-LAW
5 BR, 4 BATH
Lots of room for big family, 4 yrs old, close in, 2 full bath in 2 BR IN-LAW suite. Situated on a dead end street of similar homes. Listed at $75,900.
BRUCE BATEMAN
477-0141 384-2827

LOOK
CALL TO VIEW
FINE SELECTION.
$39,900 — 2 BR, rock FP in large LR. Close in location, close to bus. Ideal retirement or starter.
$42,500 — 3 BR, little over 1 year use, LR, DR, DISHWASHER L kitchen, lots of storage. A deal at this price.
$42,500 — 2 BR cottage with good lot in country setting.
$43,500 — SXS Duplex, Langford, 2 yrs old, 3 BR full bsmt. Below replacement costs, big sep DR backing on to provincial park, heavily treed nice area.
$45,900 — Close in 2 BR, LR, DR, super kitchen, drive in garage and workshop.
Many more to choose from — call NOW
BRUCE BATEMAN
477-0141 384-2827
THE PERMANENT

BROWN BROS. on BLANSHARD
"People Helping People"

OAK BAY
Uplands Gates
View This Lovely Home
2 bedrms and den wit fireplace or 3rd bedrm., 2 bathrms., gracious L-rm with sundeck off, large sep. Drm., spacious kitchen with eating area. This fully insulated and double glazed bungalow is nested among beautiful ornamental shrubs and trees. Lovely private garden with fruit trees. Drive-in garage with automatic door. Offered at $97,500.

OAK BAY BORDER
New Listing
Charming 2 bedrm home with large L-rm, D-rm, good size kitchen, full basement. Drive-in garage. Immaculate condition. Offered at $63,900.

GORDON HEAD
Attractive 3 bedrm home built in 1956. 1,248 sq. ft. main floor plus full basement with rec. rm. Drive-in garage and ample parking at rear. Beautifully treed lot 70'x235' Offered at $69,000. Early possession.

GORDON HEAD
Just Listed
Bright, 4 bedrm, 1½ bathrm. home. Large L-rm, D-rm, kitchen with E-A, sundeck off having south exposure. Close to schools and University. Designed for the family. Offered at $68,500.
DOUG LAWSON 595-2486
JIM KENNEDY 592-9078
or 385-8777 (anytime)

Lorenzen REALTY LTD.
50 Bastion Sq. Bus. 383-4151

SURPRISES GALORE!
OPEN TO VIEW
SAT., SUN. 1:30-4:30 P.M.
624 DOWNEY RD.
LET YOUR IMAGINATION RUN WILD! 2100 sq. ft. of country living amid .87 acres of natural treed beauty just waiting for you. You'll greet your guests in the graceful foyer, escort them left to the more formal living room, or right to the casual family room with a surprise for plant lovers. French doors in the LR lead to a large games rm or library with 4-pce bath and laundry rm off. Dining too, can be formal or casual with the gracious DR a step away from the smashing kitchen and its own patio off. A handsome, open staircase leads to 3 spacious BRs, another 4-pce bath and a special surprise — an open study (need a 4th BR? — this is a natural) with sliding doors to a large, sunny deck. This home offers much more than can be described and offers are invited on a price of $92,500. SEE YOURSELF! CALL ME TODAY!
MARY LOU LORENZEN
388-5464 Pager 705
LORENZEN REALTY LTD.
383-4151

9% MORTGAGE
5 YEAR TERM
NO HIDDEN CHARGES — NO PENALTY CLAUSE. 6-year-old house, 3 bedrooms, master ensuite, w-w, finished rumpus room, extra bedroom in basement, two verandahs, snake roof. Immediate possession. Price $55,900, but down payment and price open to offers. Phone now, 656-5248, Sidney.

A LUXURY HOME
For people who value their time. 1350 sq. ft. Two bedroom; Mediterranean blue and cedar skylit bath; open plan with living at a skylit mezzanine level; oiled beams, cedar walls and teak cabinets throughout; skylit basement with roughed in plumbing for expansion. $55,000. Rockcrest at Woodway. Open Sat. and Sun. 2-5. 383-3489, 384-2131.

QUICK SALE WANTED
2 bedroom, living room, and dining room, fireplace up and down. Legal duplex, basement suite. Workshop, double garage, secluded garden within 1 mile circle. No agents. 721-3680 (Victoria).

A.H.O.P.
SINGLE HOUSES
3 bedrooms, $1350 down, 2 left at the full price of $45,000. To view phone Tyron Const. Ltd., 658-5590.

250 HOUSES FOR SALE

Canada Trust
2252 OAK BAY AVE.
595-5131

TWO ACRES
COBBLE HILL
Now listed $4,800 under our costs. 2-bdrm., dbl. carport, fenced dog run and kennel. Asking $51,900. Call MGR. CANADA TRUST 595-5131

OPEN HOUSE
Sat. & Sun. 2-4:30
Oak Bay Village
1446 Oliver
Owner says "We have lived in this home since it was built in 1945 and now it's ready for the enjoyment of new owners. We have located an apartment and want to move." Drive by this beautiful home prior to viewing at a price reduction of $3,500 to offers on $76,500.
THE BENNETTS 592-6257

OPEN HOMES
Sat. & Sun. 2-4:30
Last 3 homes on our controlled subdivision are open for viewing this weekend. One split level and two ground entry. Follow the Canada Trust signs from the Junction of Cedar Hill X Rd. and McKenzie Avenue.
RALPH LEVY 721-3346

URGENT SALE
Open Sat. & Sun. 2-4
1004 Carolwood
Broadmead
Two-storey traditional 4-bedroom plus home. Beautifully maintained and decorated on large, sunny lot. Opportunity for excellent buy at asking price of $129,000. For details and private viewing anytime call:
LILIAN McLEOD 658-8441

IMMEDIATE POSSESSION
BROADMEAD
$129,900
West coast contemporary open design with vaulted ceilings. Main floor consists of 3 bedrooms, LR, DR, family room off kitchen. Lower level has den or 4th bedroom, recreation room, bright laundry room and loads of storage space in basement. Beautifully landscaped lot. Owner moving east. Excellent value. For details of extras and viewing call:
LILIAN McLEOD 658-8441

REDUCED
To $107,500. App. 1 year old, 4 bedrooms, 3 bathrooms, 2 fireplaces, 2-car garage. Sunken living room, large family room. Close to all levels of schools. Must be sold, owners are moving out of town.
KRIS GUDJONSSON 721-3571

NEW HOME
Will be completed by middle of Sept. Split level. 3 bedrooms, 2 baths, 2 fireplaces, sauna, barbecue pit. Choose your cupboards and carpet. Priced at $94,500.
KRIS GUDJONSSON 721-3571

Perfect Home
For the Family
On the Gorge. Four bedrooms, plus full basement with office. Large lvivig with fireplace, sep. dining. Nice lot. Drive-in garage. Offers on $61,900.
THE BENNETTS 592-6257

Panoramic Sea
and Mountain
Beautiful residence of over 3000 sq. ft. Fully developed and perfect landscaping. Close to boat ramp and ample parking for multiple family use. Offers on asking price of $87,900.
THE BENNETTS 592-6257

Glanford Area
Large, no basement older home. Beautiful living room with fireplace and original onpainted beams and trim. Updated wiring and plumbing. Washer-dryer hookup. Offers on $51,900.
THE BENNETTS 592-6257

5 BEDRMS
CENTRAL PARK
If you're looking for solid accomodation, please consider this older, character home with separate dining, full basement, undercover parking for three, on a duplex-zoned corner, and close to everything. Further development possibilities. $52,000.
FRANCES BROWN 595-5131

$43,900
New 3-bedroom, strata-duplex featuring 1168 sq. ft. finished living area. Located on a cul-de-sac in Colwood. Mature oak trees, a bargain in this market.
FRED LERCH 477-5120

$52,900
3-bdrm, full basement bungalow in a good residential area. Good lot size. Drive by this 22-year-old home located a 1884 Darwin and give me a call.
FRED LERCH 477-5120

Lorenzen REALTY LTD.
50 Bastion Sq. Bus. 383-4151

High Gorge
$44,000
This comfortable solid older home has a lot going for it. A 16 x 12 living room with FP and H.W. floor, kitchen has eating area, bathroom is modernized and main bedrm is roomy enough for twin beds, up is a 17 foot long room. Full basement wired for dryer, drive-in garage and roof is not a year old. Home is on an attractive corner lot fully fenced, shrubs, flowers, trees. If you are over 65 you pay only $52.71 taxes. Price $44,000. Please call:
BETTY SHEPHERD
388-5464 Pager 704

COLWOOD LAKE
By owner, contemporary 3-bedroom plus prestigearea. 2242 Doane. $55,000. No agents. 478-8433. Message 478-3350.

250 HOUSES FOR SALE

BOORMAN'S
812 Fort St. 386-7521
2045 Cadboro Bay Rd. 595-1535
BOORMAN INVESTMENT CO LTD

UPLANDS
REDUCED $4000
This long low rancher is situated on a well manicured ½ acre lot and the price has been reduced to $124,900. The main floor has over 2000 sq. ft. which includes a 24' living room — large separate dining room — kitchen with eating nook and sundeck off — three bedrooms (master ensuite) — gracious entrance hall and an open stairway downstairs to an additional 1800 sq. ft. which includes a fourth bdrm, third full bathroom, and two recreation rooms. This is a quality home (MLS)
Ian Boorman 595-1535 or Res. 592-3535.

BETTER THAN NEW
AT $45,900
Can you find a new house at this price that's on a quiet street and close to city center? Have a look at this home. It has a new kitchen, new carpets, electric heat, and a modern bath. Plus it's on a quiet street with trees and shrubs to give you a private yard. There are two good sized bedrooms, an extra large living room, separate laundry room, and more. It's a home that is easy to maintain and leaves you time to enjoy living in it. MLS. Call to view.
595-1535 Kathy Hawkins 477-6871

Estate Sale
Close to Oak Bay Rec. Centre, 2-bdrm, well-built, no basement home. Ideal starter or retirement. $44,500. MLS 34228.
595-1535 Olga Zachary 592-2265

OAK BAY TUDOR
Charming home with 2 bdrms. on main floor and 3-bdrm in-law suite with outside entrance. Located in quiet area in neighbourhood of lovely homes. Out of town owner must sell. $64,500. MLS 34229.
595-1535 Olga Zachary 592-2265

Margaret Bay Area
Vantreight Park
Superior and Immaculate
Rarely is a home offered in this desirable, quiet area. Situated on a short dead-end street across from a 5-acre park, this custom-built madallion home has much to offer the discerning buyer. 2500 square foot home has living room with white brick fireplace, dining room, kitchen with eating area and sen cabinets, 4 bedrooms, 2 bathrooms, den, family room with old brick fireplace, utility room and other areas. The rear of the one-third acre parcel is like a private park. Landscaping takes maximum advantage of the many firs, yews and maples typical of the area. Greenhouse, tool shed and outdoor lighting are functional additions. Low taxes and low heating costs. $115,000. CALL: JOHN HOLMS at 386-7521

Towner Park
5.24 acres in this most desirable area. Great seclusion, magnificent old timbers and wild flowers. Smaller 11-yr-old bungalow with elec. heat, kitchen has B.I. appliances. Listed at $86,000 but bring us an offer!
386-7521 TOVE BARLOW 477-9859

Oak Bay (South)
$62,900
Bright and cheery stucco bungalow in the delightful Windsor Rd. area. 15 ft. LR with FP, big DA and Kitchen, 10 ft. Sunroom and 2 good size BRs. Over 1,100 sq. ft. plus full bsmt. with third BR and RR Early possession. (MLS)
386-7521 JOHN PLATT 382-2700

Near Gorge Park
No Step
Clean 2-bedroom, with kitchen and dining attached. Living room, bedrooms and bathroom off central hallway, laundry off kitchen. Separate garage. $45,900. Call JOHN HOLMS at 386-7521.

Ideal
No Step. Davida
Just $39,900. Perfect compact home, 2 bedrooms. Good sized lot. Bright and cheerful. Carport. Fruit trees. Dog run. MLS 33207. CALL: JOHN HOLMS at 386-7521

Small Family Home
Only $38,800
Living room with large fireplace. Dining room, 2 bedrooms. Laundry off kitchen. Separate storage building. Victoria West. Call: JOHN HOLMS at 386-7521

3 Bedrooms
2 Bathrooms
$36,500
Attractive 1300 sq. ft. 2 storey condominium home in beautifully landscaped 4-storey complex just 5 minutes from downtown Victoria with bus each way at door. Entrance hall; 20 ft. LR, 9x10 DA with patio door, attractive kitchen with fridge and stove, Ldy Rm. with washer and dryer and 2-pce. bath. 3 BRs up with 4-pce bath and storage rm. WW carpet throughout. Gross taxes $522. Monthly fee $25. Children welcome. Pets subject to approval. (MLS-LBX).
386-7521 JOHN PLATT 383-2700

Country Home
Yet quite close in. On almost ½ acre of land with some sea view. Charming older home. L.R. has oak floors and fireplace. 2 BR, 3-pce bath. Kitchen has B.I. oven. Full basement, D.I. garage. Potential to develop the attic into charming playroom, studio, or BR. Listed at $53,900.
386-7521 TOVE BARLOW 477-9859

A. E. LePAGE
WESTERN LTD REALTOR

IF YOU AIN'T GOT A BARREL OF MONEY
This small but immaculate Colwood home may be the answer to your prayers. 2 nice bedrooms, a beautiful kitchen with exceptional eating area, a bright and modern 4 pc bathroom and is located on a 55x207 ft. lot complete with a separate workshop and a windmill. Don't miss this great home. Asking $52,900. MLS. BILL NESBITT 386-6331 or 388-5679.

NEW HOMES
IN
2 Fine Locations
GORDON HEAD
CENTRAL SAANICH
To View At
Your Convenience
Please Call —
HARRY ATKEY Eves. 598-1737

Engineered Homes
385-6211 19 Cadillac Ave

FAIRFIELD
For sale, by owner, charming tudor style 5 room bungalow, new kitchen, dishwasher, new bathroom, 2 bedrooms, through hall, living room with fireplace, dining room with sundeck off Full basement with laundry room and super work area. Lovely large garden with fruit trees and vegetable plot. Close to beach, park, shopping and transportation and back lane. Open house 3-7 Saturday and Sunday 1160 May St. 383-1348. Offers on $62,500.

GORDON HEAD
New 3-bedroom, no basement
BY OWNER LANGFORD AREA. close to schools, four bedroom, living room, dining room, large house. $1000 down. $53,500. 658-5133.

BRENTWOOD BAY
At $55,500 this is a steal. Quiet seclusion, sea views, spacious carpeted living room, fireplace, large master bedroom, rec. room in basement, garage, lovely established garden. 652-2694.

250 HOUSES FOR SALE

Capital City REALTY LTD.
830-D Pembroke St. 388-7557

MARIGOLD AREA
2 Bedrooms plus down, situated on big 66 x 122 ft. lot in quiet area. Ideal young family home, full basement, separate garage. Asking $49,900. MLS 34654.
388-7557 ART EVANS 386-0276

DUPLEX
25 year old side by side duplex, 2 bdrms each side — laundry rm in double garage — price includes fridge, stove and drapes on each side plus washer and dryer in garage. Asking $62,500. MLS 32275.
388-7557 ART EVANS 386-0276

COLWOOD
Custom built executive home in nice area of Colwood, 3 bedrm — 3 bath — spacious living room has wall to wall floor to ceiling feature rock fireplace in rec room. Home has many many extras. Must be seen to be appreciated. Asking $79,800. MLS 34858
388-7557 ART EVANS 386-0276

IDEAL STARTER
Good little two bedroom home in Gorge area — kitchen has new cushion floor — s.s. sink and lots of cupboards — drive-in garage — deep lot with fruit trees. Asking $39,900. MLS 33506.
388-7557 ART EVANS 386-0276

FAMILY HOME
Near the Sea in Fairfield. Older style home. Conservatory type Entrance, through Hall, open stairwell, Spacious Drawing room with open fireplace, large windows. Family Room or Dining Room with fireplace, Many cabinet kitchen with dining area. The upper level has three large bedrooms, walk in closets 4 pc bath. Sweeping ocean views from second storey. The full high basement finished for large Rec. room laundry area and 4 pc bath. Full Price with fast possession only $72,900. Must add the Double Garage and well kept lot. To View dial Cliff Stretch 388-7557 or 388-6275 Pager 2837.

NEAR THE GOLF COURSE
Gracious home 1265 sq. ft. on main floor featuring delightful living room formal dining room. Spacious kitchen, dishwasher, garburator etc. Very large master bedroom, 4 pc bath, 10 x 11 second bedroom plus utility on the main floor. Finished third bedroom 2 pc plumbing and family room down. Delightful 75 x 194 ft. lot. Selling at 68,000. Dial Cliff Stretch 388-6275 Pager 2837 or 388-7557.

Victoria Realty LTD
386-3585

BRAND NEW
SAANICHTON
20 SOLD - 8 LEFT
Come out and see probably the best buys on today's market. 2-, 3- and 4-bedroom quality basement homes in this lovely country setting. Priced from $55,900 with as little as $2,800 Down with a B.C. Gov't, 2nd mtge. OPEN DAILY 2-4 and 7-9. WALLACE AT CULTRA. Colin Munro and Morris Lund. 386-3585.

DUPLEX - VIEWS
QUIET LOCATION
Brand new in Esquimalt, offering quality, style, size, all large, bright rooms. Living room with fireplace, separate dining room, breakfast nook, laundry (main), 1½ baths, 3 bedrms., thermopane windows, well priced at $63,900. For an appointment to view please call Grant MacFarlane 386-2585, res. 479-8528.

HI QUADRA
(Lakehill)
FOUR new homes under construction, built by HUCKER, all 3 bedrooms, basement, ensuite, wall-to-wall. Excellent location, priced right from $61,900. Please call Colin Munro, 386-3585, 652-3383.

3 (OR 5) BDRMS.
3 BATHROOMS
Almost new, quality home with commanding outlook. Impressive foyer, spacious liv. rm. with Travertine fireplace, sep. din. rm., kitchen with rich Senwood cabinets and custom nook, 3 bdrms., master en-suite...lower level above grade, 2 more bdrms., lge. rec. rm. and family rm., another 3-pce. bath and shower. Lots of panelling and rockwork, dbl. port. $78,900. Ph. Morris Lund, 386-3585.

T/C TOWN AND COUNTRY REALTY

$37,500
Two bedroom starter or retirement home. Features living room, kitchen, utility room and sep. workshop. Jubilee area. To view call Colin Craven 386-0627 or 382-7276.

5 BEDROOMS
Fine quality 2400 sq. ft. home with many extras. This is truly an elegant family home with 3 baths. Try your offer on $77,900. Call Allan Kleinman. 592-9772 or 382-7276.

2 BEDROOMS
Full-basement, sturdily-built immaculate home on 54x126 lot. Clear title and owners will carry $10,000 2nd mtge. at 10½%. Full price $52,900. Allan Kleinman, 592-9771 or 382-7276.

GIN FIZZ
Indulge yourself in this fine Gordon Head split-level, 3 bdrm. home. Drinks in the spacious living room with its floor to-ceiling fireplace and bay window; Lounge around the sundeck just off the formal dining room. Take your beauty rest in one of the three bedrooms (the master bdrm. has an ensuite). Your relatives can park their motorhome next to the carport. The tab for the works is only $67,500. Cheers! Jim Webber, 382-7276 or 658-5977 (res.).

$53,950
A great little home on a grand lot close to shopping centres, library, school and bus. Over 1,000 sq. ft. in area with 2 bedrooms, living room with fireplace, modern cabinet kitchen with utility room off and cozy dining nook. The basement is full size with two extra bedrooms and loads of room for further development. There is an attached garage plus extra space to park boats, trailers and motorhome and must be seen. Phone Brian Lawless, 598-8323 or Jim Webber, 658-5977. Office 382-7276. MLS 32733.

KNOWLES REALTY LTD.

$45,900
Drive by 4060 Raymond St. North off of Tait St. This is an older 3-bedroom full-basement home on quiet street. Nice yard and close to everything.
HAL BARBER
384-8101 385-1047

250 HOUSES FOR SALE

Century 21
WESTERN HOMES
1837 Cloverdale 386-3494

OPEN HOUSE
1011 McBriar Ave.
SUN. 1:30-4:30 p.m.
MON. 5-8 p.m.
ARE YOU INTERESTED in a SUPER 3 BR Rancher for your Home? For a real treat view this New Listing — priced $49,900. MLS. Phone TERRY EDEN 386-3494 (24 Hrs.)

OPEN HOUSE
SAT. and SUN., NOON TO 5
1129 EMPRESS
3-Bedroom Home. L.R., DR., Fireplace Redecorated throughout. Excellent value at $44,900. ED TAILLIFER, 386-3494 (24 hrs.).

ALMOST SOLD
One of the first customers to find this quiet cul de sac is sure to fall for our new split. Room for two cars and lots of family all under one shake roof. MLS. $89,900. Call TERRY SMOLLETT for directions. 386-3494 (24 hrs.)

FLOWER GARDEN
If you take pride in your home and enjoy living within walking distance of shopping and recreation, this three-bedroom strata duplex may be just what you want! Separate garage AND basement workshop. MLS 33650. HELEN JONES-BRUCE KLAVER 386-3494 (24 hrs.)

½ BLK. FROM BEACH
Lots of room in this new 2 storey home just off Beacon Hill Park. Lots of room to expand. Living room, dining room and fireplace. Your talents will determine the decor of the family room and rec room. You can't deny yourself a home in teh most desirable part of town. Just $79,900. Call JACK DAVIS or ARLEE MALKEWICH 386-3494 (24 hrs.)

ARE YOU READY
To be different? Three, four or five-bedroom plan on two levels close to park in Saanich. $77,900. For preview before it is quite finished call TERRY SMOLLETT. 386-3494 (24 hrs.). MLS.

2 OPEN HOMES
OAK BAY
Sat-Sun 1:30-4:30
897 BYNG
Perfect 2 BDRM retirement with 3rd in full bsmt Excellent condition on delightful 70x112 ft attractively landscaped lot 79,000 THE ZIEGLERS

963 TRANSIT
2 BDRM home in immaculate, updated condition in very convenient Windsor Park-Marina location in move-in condition for immediate occupancy 73,500 THE ZIEGLERS

THE ZIEGLERS
592-1768 384-8075
PAGER 310
Seaspray Properties Ltd 595-3151

253 COUNTRY HOMES and PROPERTIES

malahat realty ltd.
P.O. Box 40
Mill Bay, B.C.
743-5525

Mill Bay Seaviews
Solid older home on 1.36 acres. 4 bdrms., full basement, community water, fruit trees and garden area. Possible one lot subdivision as property has 2 road frontages make this good investment at $60,000.

Enjoy the expansive seaviews from the sundeck, dining, living rooms and kitchen of this attractive cedar-siding home. Two bdrms. up and 1 down. 2 full baths, large spacious rooms. Could be in-law suite in basement. Over ½ acre with community water. Owners moving and need a sale on asking price of $54,500.

Miniature
Butchart Gardens
Very charming older 2-bdrm. home on 2½ secluded acres in Mill Bay. Gardens and home very well maintained. Year-round creek runs through property. Asking $75,000.

Mobile Homes
1) Very comfortable 3-yr.-old double-wide in adult-only seaview park, Cowichan Bay area. Sundeck, metal shed and all appliances included — $23,900.
2) 2-yr.-old double wide in Cedar Creek Park — Mill Bay. Sundeck, metal shed, stove, fridge, dishwasher incl. — $23,900.
3) 1975 — 12x58 mobile also in Cedar Creek. Immaculate 3 bdrm. with stove and fridge. Asking only $11,500.
For further details call Lisa Madigan 743-6990 or Tom Burdge 743-9398.

P.R. B
P. R. BROWN AND SONS LTD.
"The People To See"

SAANICHTON
Owner Transferred
½ ACRE - $59,900
Bright, Spacious 3-Bedroom family home. Close to school and shops.
—15' x 15' LR with fireplace.
—12' x 10' Dining Room.
—Cab. Kitchen, 4-PCE. Bath.
—Basement with Laundry rm., workshop and a family rm.
—Carport, extra parking.
View anytime, please call
385-3435 AL VICKERS 652-2257

BRENTWOOD BAY
$59,900
Immaculate 4-bedroom split level family home on a large landscaped level lot near school and shops.
—12' x 18' LR with fireplace.
—12' x 9' Dining rm. cab. kitchen.
—2 Bathrooms, 12' x 18' Rec. rm.
—Carport, sundeck. O-O-M heat.
View by Appointment.
385-3435 AL VICKERS 652-2257

METCHOSIN
Tall trees shelter this contemporary cedar home on 2 acres in the Happy Valley area. Warm colors, wood & old brick (2 FP's) blend with each other and with the setting to make for a most attractive home. Three big BR's 2 bathrooms, one with suken tub and separate shower, carpeted kitchen with eating area and doors leading to private sundeck in the treetops, separate D.R., rec room with ground level entrance, separate family room with F.P. If you like seclusion and a different design PHONE TODAY! Well priced at $89,000.
JO LENNOX
388-7557 388-6275 478-2563 pager 769
Capital City Realty Ltd.

SUNNY SAANICH
ACREAGE
Lovely older home situated on sloping 1.81 acres offers peaceful living close in. 3 Bdrms. and den, large Lv. rm. and separate dn. rm. plus galley kitchen and spacious veranda for lazy afternoons. Great workshop and fruit trees. $91,500. MLS 34017. Call JACK DAVIS or ARLEE MALKEWICH 386-3494 (24 Hrs.)
CENTURY 21 Western Homes
1037 Cloverdale Ave.
386-3494 (24 Hrs.)

OWNER TRANSFERRED, MUST sacrifice 2 bedroom, full basement older home, Tillicum-Burnside area. $39,900 or offers. 385-5590 after 5 p.m.

3-BEDROOM SHAWNIGAN HOME on ¼ acre, 1½ years old, 1,325 ft. Fireplace, extras. $49,900. 743-4246. Message 743-

253 COUNTRY HOMES and PROPERTIES

THE "HISTORY MAKERS"
WHITTOME'S

Shawnigan Homes
Cobble Hill Homes
Mill Bay Homes

SHAWNIGAN FANTASY LAND LOT.
New listing. Affordable older home on a most desirable ½ acre. 3 bedrooms, very large double workshop, garage. Owner moving. Asking $49,900.

VENDOR NEEDS YOUR OFFER
For their spotless 2 bedroom bungalow on two-thirds acre in picturesque Cobble Hill, 4 year old stucco starter or retirement home. A lot for $38,900.

UTTERLY PUZZLED
That's what we are. Such a charming house and not sold yet. 3 bedrooms, 2 fireplaces, 3 bathrooms. Built-in vacuum. Fenced lot. A bit of Shawnigan Lake view. At $54,900 it deserves your attention.

GREAT CANADIAN CASTLE FOR THE COMMON PEOPLE
3 bedroom castle-home with 5 acres. Way away from it all. We are not going to say any more. $72,500.

CRAZY CONTRACTOR?
No, just a man with an idea. Could be yours for $63,900. Imaginative 3 bedroom cedar home in the Shawnigan Village. Do yourself a favour. Make an inspection.

HAVE WE GOT A LOG HOME!
Superb craftsmanship in every detail of this split level beauty. One acre setting. Prime Cobble Hill. Super well, guest cottage. New listing. $85,000.

AFFORDABLE AND COMFY
Older home with outstanding garden. Near Good Shepherd Shelter. $42,500.
743-5311 Mary Carston 743-5072
743-5311 John Ettema 743-2607

PET KENNELS
Well known boarding kennels located in the Shawnigan—Cobble Hill area 214 Hectares (5.30 secluded acres) Treed, trails and views. Bounded by two roads Modern facilities, covered individual dog runs and shaded fenced exercise yards Three bedroom 1½ storey bungalow as well as a mobile home and equal addition Separate kennel buildings. Paved road to parking area Owner seeks to retire Early possession More than you expect for $78,500 ML 33765
SIMON FLETT
382-9191 BUS RES 592-7451

CASTLE IN SPAIN
No not in Spain but in N. Saanich Sitting on 5 acres, luxurious home new, unique, spacious Lots of built-ins Large, matching barn with 15 stalls A dream come true for a horse lover 5 adjoining acres can be purchased Terrific investment! Phone listing salesmen for details ML 34713
FRANK SALE
382-9191 BUS PAGER 738
IRENE VAN
382-9191 BUS RES 592-9194
THE PERMANENT

Happy Valley Heights
(On Neild Road off Happy Valley Road)
PRESENTS
11.4 ACRES
NEW HOME
Under construction on 11.4 acres of choice treed property with a 4-bdrm. home of approx. 2,200 sq. ft. Imagine your family's pleasure of a brand new home and room for a few horses. Buy Now and choose your own colors. $94,900.
PHASE I
Only 3, 10 acre lots left to choose from in Phase I. Priced from $42,900.
PHASE II
Only 3, 10 acre lots left to choose some seaviews of ocean and Victoria. Build your dream home.
Call LORRAINE HETT
478-5583 — 478-2430
WATERMAN & ASSOCIATES REALTY LTD

WANTED
SHAWNIGAN
MILL BAY
COBBLE HILL
Wooded Cottage on Small Secluded Lot
Call BUSTER EALES
592-2431 384-8075 pager 686
Lansdowne Properties Ltd.

SOMENOS
Like new two-bedroom bungalow on corn lot with custom garage Suitable for small builder or contractor $39,900 Good financing available

Parksville
Older but solid 2-bedroom house on 3-lot parcel Present revenue $275 mth $29,900 with good down payment Please call: BOB CARTER 385-2481, 598-6143
Swinerton Stewart Clark Ltd
REALTY WORLD

2 BEDROOMS
LARGE LOT
$35,900
Walk to Sooke Village from this treed secluded lot. Spotless 2 bedroom mobile on permanent pad Price included all appliances and most of the near new furniture CALL BILL KOZAK at 388-6275 No. 2800 or 385-0035 or 386-6164 CASTLE PROPERTIES.

OCEAN VIEW
3861 Peache Dr. 743-4887
Near Mill Bay, new 3-bedroom home, large spacious layout, sundeck, carport, stone fireplaces with heatilators, w-w, Cedar maintenance-free exterior. Come and call anytime. You will love it!

NORTH SAANICH
5 ACRES — FENCED PASTURE PLENTY OF WATER. Plus 3-year-old California-Style Rancher, with 3 bedrooms, 3 baths, sensational kitchen, a REAL SHOW PLACE. Priced below replacement cost. View by appointment only. Call Ian McGregor, 652-4668, Victoria Realty Ltd., 386-3585.

HORSE COUNTRY
Located in the quiet country atmosphere of Metchosin, this 2.12 acre property is an ideal set up for the family desiring a custom home on a choice meadowlike property. Drive by 585 Parry Rd. and call Lorraine Hett to view. 478-9551 or 478-2430. WATERMAN AND ASSOCIATES REALTY LTD.

ESTATE SALE
5X2 ACRES
Beautiful flat land suitable for ranchettes and horses. Two bdrm house, and barn. Five separate titles. Keating and W. Saanich. Asking $225,000. Call OLE KNUDSEN 384-8001 or 479-2764
ROYAL TRUST

BUILDING LOT
SHAWNIGAN LAKE. Corner lot, not waterfront. 8750 sq. ft. Asking $15,000 — will look at any reasonable offer. MLS.
DAVID SCOTT
P.R. BROWN & SONS
385-3435

NEW CAPE COD EXECUTIVE family home, Ardmore near Golf Courses, park and beach. Custom built quality. $112,500. 656-5637.

INTERNATIONAL LOG HOMES Ltd. Mill Bay, B.C. Evenings call (112) 743-4672 or (112) 743-6789.

GORDON HULME LTD.
SIDNEY-SAANICH PENINSULA
656-1154 2444 Beacon Ave.

253 COUNTRY HOMES and PROPERTIES

SOOKE

½ acre lot corner of Dufour and Deerlece in Whiffin Spit. Next best to waterfront. Asking $25,000. 6.24 acres with rustic log cabin. Level pasture land bordering Demaniel Creek, fenced and cross-fenced. Asking $65,300. 1.24 acres on Billings Spit. Excellent holding property. Main house and 3 cottages all presently rented. Offered at $85,000.
478-5561 Norma Saunders 478-9182
478-5561 BILL LEWIS 478-5618
BLOCK BROS. REALTY LTD.

HOBBY FARM
5 acres 5 Mile circle $109,500
Lovely secluded and pasture property on quiet country road, newer type 3-bedroom Tudorized family home featuring custom-made heatilator F.P. in living room, country-style kitchen with breakfast counter, separate dining room, large den with beamed ceiling, large sundeck plus patio. Extra room for development could lend itself to in-law suite situation. 2-stall horse barn. Trades considered. To view this and other fine country properties phone FREDDY STARKE, 386-6164 or 479-3865.

COUNTRY LIVING EAST SOOKE
Delightful post and beam family home — two years old, over 2,300 sq. ft. over 1 acre of nicely-treed property — huge rock fireplace — open plan with charm galore — wrap-around sundeck, workshop — garage, lots of space for boats and trailers — something unique and secluded. Priced at $95,000. Phone Lloyd Ellis 658-8222 or 386-7545.
ISLAND HOMES LTD.

OLD COWICHAN LAKE ROAD
HORSE LOVERS PLEASE NOTE 423 ACRES. ROAD AND RAILROAD FRONTAGE. NICELY TREED AND PRICED AT 26,000. LLOYD ELLIS 386-7545 OR RES. 658-8222. MLS.
ISLAND HOMES LTD.

5 ACRE FARM SEAVIEW
Property cleared and pastured with four stall barn. Older farm style renovated, 4 BR home. This East Sooke mini farm is ideal for a family seeking country living. Asking $67,500.
478-5561 PAUL 478-2477
BLOCK BROS. REALTY LTD.

21.9 ACRES
Hydro and water, in sewer plan area and priced to sell. Cozy 3-bedroom home, barn and fenced, cattle. To view call B. Hutchinson, 479-8429 and 479-1667.
J. H. Whittome & Co. Ltd.

MINI FARM
One acre, level, good soil, surrounded by trees and hedge for privacy, city water, 2 or 3 BR older farm home modernized. Needs some TLC but what a buy at $49,900. ½ acre lot, level, treed, no rock, city water, suitable mobile or house, $18,900.
478-5561 FRED CRAIG 642-5886
BLOCK BROS. REALTY LTD.

3 BEDROOM HOUSE IN SOOKE
1.62 ACRES $35,900
SOOKE REALTY LTD.
642-5406
BOB GEORGE 642-2292

$44,900. TWO BEDROOM, FULL basement 6' high. Character and privacy with nice view. City area. 479-2208.

256 WATERFRONT PROPERTIES

THE "HISTORY MAKERS"
WHITTOME'S
SHAWNIGAN AND MILL BAY BRANCH
SHAWNIGAN LAKE, B.C.
LOVELY OLDER SHAWNIGAN HOME. Room for kids and relatives. Present use of revenue producing duplex but could be a gracious spacious residence. Setting is an acre partially treed, landscaped and 60' waterfront $56,900.

SHAWNIGAN WATERFRONT
150' of superior safe level beach. Very private location on the sunny side of Shawnigan Lake. Has launching possibility and 2 year round cottages. Ideal for 2 partners or use one house yourself and rent the other. $74,900.

SHAWNIGAN WATERFRONT
155' of prime Shawnigan Lake waterfront with remodelled 2300 sq. ft. home, 10' LR, family room, loads of storage. Good dock for your boat. Easy commuting to Victoria or Duncan. 4 BR, plus den. Heatilator FP, 20x24 workshop. $79,900.

SHAWNIGAN WATERFRONT
YOUR LAKEFRONT HIDEAWAY
Wake to the lake lapping at the pilings of the gorgeous deck outside the master bdrm. Excellent kitchen, and huge lakeside living room with FP, 2 BRs, 1½ baths, large sleeping loft to accomodate guests. $59,900.

SHAWNIGAN WATERFRONT
Impressive 3 bdrm home right on the water's edge. Large dock. Level sandy beach. Only $65,000. For immediate sale.

For viewing and information on the above call collect anytime.
743-5311 MARY CARSTON 743-5072
743-5311 JOHN EITTEMA 743-2607

SWINERTON'S REALTY WORLD

"Lovely Fairfield" 935 Fairfield Rd.
TWO HUNDRED FIFTY EIGHT
Immaculate 2 BR Condo. . . Over 1,100 sq. ft. Close to town, park and Vic Gen Hospital . . . Adult oriented. . . . Controlled underground parking. . . Full price $45,900.
385-2481 DICK JAMES 592-2139
Swinerton, Stewart Clark Ltd.

WATERFRONT PROPERTY WANTED
Recent sales have depleted our present stock of waterfront properties and we urgently require vacant or improved — 2-B.R. and larger — from a single lot to larger acreages for several genuine people who demand "Find me a waterfront property." If you have considered selling you could not select a better time. If you would like a complimentary market evaluation to determine what you can expect to receive for your property — and for expert guidance call L. E. KIRK, 386-2965 or 388-5275, Pager 2810. CENTURY 21, Mayfair Realty.

SIDNEY
185' OF WATERFRONT
with nice beach, excellent views of marine activity, etc. Within easy walking distance to shopping, marina, etc. Home has 2 bdrms., 4-pce. bath and 2-pce. ensuite. Carport, deck, lots of parking and part basement. Asking $119,000.
DARLENE PEDERSEN
656-3924 656-1881
656-3924 LARRY PRUDEN 477-7497
MONTREAL TRUST COMPANY

SHIP WATCHER'S DELIGHT!
To pull yourself away from watching the continuous flow of ship traffic will be your most difficult chore. The owner had relaxed, easy care living in mind so the design is really unique. A truly "dream kitchen" is separated from the living and dining room by floor-to-ceiling stone wall with feature f.p., 3 bdrms., den, 3 baths, swimming pool. Close to ferry and airport. A waterfront home to be proud of! Try your offer on $159,000.
386-3231 Marg Price 477-1841
Ethel Harvey
479-4233 388-5275 Pager 461
Block Bros. Realty Ltd.

256 WATERFRONT PROPERTIES

SAYWARD BEACHFRONT
There is now an opportunity to own a unique home located on more than a half acre of property on the finest sandy beach in Victoria. Only steps away from the beach, this home has a sweeping seascape view from virtually every room. Logs from the beach are incorporated into the design as supports for the covered walkway to the front door as well as for the sundecks that extend across the ocean side of the home. No compromises have been made in obtaining the finest materials and the most modern conveniences. Almost 4,000 feet of living area are heated and air conditioned by a Lennox heat pump system. Included in the home is a large living room with rock fireplace, separate dining room, a cedar panelled family room-kitchen-nook complex with heatolator fireplace, games room with sloping ceilings, cedar panelled office, four bedrooms including spacious private master suite, three bathrooms, laundry-sewing room and two-car garage with automatic door. Numerous custom-made stained glass windows highlight the entry and family room.

If you want a home like no other, please call 658-8167 for an appointment to view.

Priced at $215,000.
David Chapman
CONSTRUCTION LTD.

LANDSEND ROAD
150 ft. waterfront, almost one acre, terrific views, close to city, paved road, piped water, hydro, etc. Offers to $62,000. ML 32273 and 32272.
HERB McDANNOLD
382-9191 BUS RES 384-6768

PORT SAN JUAN HARBOUR
1500 ft. waterfront, 9 acres treed land, beautiful views, 2100 ft. road frontage, secluded retreat. Offered at $89,000. Terms available. ML 34032.
HERB McDANNOLD
382-9191 BUS RES 384-6768
THE PERMANENT

OPEN HOUSE
3931 SMUGGLERS COVE ROAD
TEN MILE POINT
WED, THURS., SAT and SUN
2:00 TO 4:30
EXECUTIVE WATERVIEW HOME
MLS
KRIS GUDJONSSON
595-5131 721-3571
CANADA TRUST

MAPLE BAY ON THE BEACH
This is a unique home for the small family or for a retired couple. The whole panorama of the Bay is yours from living room, dining room and family room. Quality workmanship throughout, beamed ceilings, cedar paneling, old brick fireplace — and the beach at the foot of the garden! PLUS a self-contained cabin for guests! Priced at $85,000. Helen McPetrie.
J. H. WHITTOME & CO., LTD.,
68 Station St., Duncan.

10 MILE POINT
$169,000
A rare opportunity to own unique quality. Waterfront with private beach on Seaview Drive. 3 spacious bedrooms, 2½ baths, recreation room, plus a separate but adjoining studio with office. Hot water heating, heavy cedar shake roof, plus many more excellent features. If you are ready, willing and able to buy a home of distinction in this price bracket, please call me now for private showing.
DOVE JEANES
598-1000 or 388-6275 pager 2510
DAVIS REALTY 595-2833

DEEP COVE 300' SEAFRONT RUSTIC HOME
2.38 ACRES OF BEAUTY
MATCHING COTTAGE
BOAT DRIVE TO BEACH
SOUTHWEST EXPOSURE
FERTILE LAND — IDEAL FOR SHOW HORSES
$250,000
To view, please call MILDRED STAPELLS, 384-8075, Pgr. 506, or JIM PARK, 384-8075, Pgr. 493.
PEMBERTON, HOLMES LTD.
1000 Government St., 384-8124

WATERFRONT LOT TEN MILE POINT $89,900
This property has approx 235' of waterfront with panoramic views of the Strait. A must to view. No others comparable. To view this new Exclusive Call SHANE BEFURT 386-6164 or 479-0010. Castle Properties Ltd.

GONZALES BAY WATERFRONT
A 2-level, 4-bdrm. contemporary designed residence priced at $189,500. Built to water view advantage with expansive windows and many other features. Must be seen to be appreciated (MLS). Contact owner's agent for appointment to view.
NEIL RAWNSLEY
386-2111 595-1507
MONTREAL TRUST COMPANY

SHAWNIGAN LAKE WATERFRONT, sunny East side, great beach lot, 50x210, take advantage of the great weather. Asking $35,000. Cabin on Shawnigan Lake, excellent beach, 50' of waterfront, view property. Asking $40,000. — Sensational home on Shawnigan Lake, was offered as part of other property for twice the price of $65,000 firm, 1,700 sq. ft. 50' waterfront, fireplace, 2 bathrooms, 3 bedrooms, steal it now. — For information on all three properties call 112-743-2330.

WATERFRONT
Views over Weirs Lagoon and City, 1-bdrm. cottage on 10,000 sq. ft. of land, a little work and clean up would do wonders to this property located on William Head Rd. next to sandgate. Asking $39,900. Call
MAIA or PETER PRIMGAARD
656-6625 or 595-3151
Seasoray Properties Ltd.

CHARMING OLDER HOME SITUATED on beautiful 4.09 acres of lakefront property. Great recreation lake, close to golfing, tennis, ice arena and ocean. Subdividable property. A rare find at $99,500.00. For more information on the above please call NEIL PACK — 246-9813 or KAREN FARRINGTON 246-3739 or J. H. WHOTTOME & CO. LTD., BOX 120 CHEMAINUS, B.C. V0R 1K0. Phone: 246-3231.

1¾ ACRES ON BAMFIELD Inlet. Adjacent to government dock, all year creek, 4-room dwelling, zoned tourist-commercial, excellent location as fishing resort, summer home or permanent home site. 20 minutes walk to beautiful Brady's Beach. 385-3867 or write 524 Chester Ave.

NOW $49,900 EACH
Two fantastic waterfront lots fronting on a secluded bay at Willis Point (Brentwood). Both lots have 2 older cabins on them. Lorraine Heft, 478-9581 or 478-2430. WATERMAN AND ASSOCIATES REALTY LTD.

NEW SUBDIVISION
North Saanich off Landsend Rd 3 One acre lots, serviced, with over 130' waterfront Call 384-3155

FAIRFIELD
1350 Dallas Road, 3000 feet living space on two floors. Executive type house. Beautiful large lot. $125,000. May consider trades, house and-or paper. 382-6370.

COWICHAN LAKE RIVERFRONT 5.50 acres with 300' of riverfront, park-like, on river bank, secluded and quiet with safe swimming. Rough road access $33,500. 748-8556.

SECLUDED, BEAUTIFULLY wooded 1½ acre waterfront lot, Pender Island, 30 minutes by ferry from Swartz Bay. (112) 629-3304.

256 WATERFRONT PROPERTIES

SECLUDED OCEAN FRONT, app. 1 acre, large home, $131,000. 592-3160, 9-12 mornings or evenings.

FRASER BISCOE OFFERS "Piers." See ad under Gulf Island Properties No. 293.

258 CONDOMINIUMS

Superiority Complex
—Wood-burning fireplaces.
—Unusual large floor pains.
—Beautiful kitchens.
—Sauna, swirlpool.
—Four acres of grounds.
—Hilltop views.

FROM $49,900

Phase II Now Open Every Day from 1-5 p.m.
Call 477-7322, 477-1449, 477-9313
Ask for our beautiful 4-colour Postcard

Oakdale Estate
3960 Cedar Hill Road
At McKenzie 386-6762

1440 Beach Drive
INCOMPARABLE, UNOBSTRUCTED PANORAMA OF THE OCEAN, MARINA, THE ISLANDS AND MT. BAKER. THE SUITES 1480 SQ. FT. WERE DESIGNED AND FINISHED WITH UNCOMPROMISED QUALITY. A SPACIOUS ENTRY IS YOUR INTRODUCTION TO THIS DELIGHTFUL APARTMENT-HOME WHICH FEATURES: ENTERTAINMENT - SIZED LIVING ROOM-DINING ROOM; LARGE MASTER BEDROOM PLUS A DEN OR GUEST BEDROOM OFF THE ENTRY HALL; 3-APPLIANCE KITCHEN AND GARBURATOR; IN-SUITE LAUNDRY AND LOADS OF STORAGE, AND OF COURSE TWO FULL BATHROOMS. PRICE REDUCED $129,500.
EXCLUSIVE WITH MURRAY LAWSON, CALL 388-6275 AND FOR PAGER 2478
OR
PARK PACIFIC INV. 383-4124

REDUCED PRICE
OPEN HOUSE
104-1050 PARK BLVD
SUNDAY 2-4:30 p.m.
A lovely one-bedroom suite facing Beacon Hill Park and close to a good shopping centre. Adult oriented. Underground parking with controlled entrance.
NOW ONLY $38,500
JOHN TODD 598-7849

BEACON HILL PARK AT YOUR DOOR
3rd floor spacious corner suite in this lovely building. Lawn bowling across the street, shopping and transportation around the corner and Dallas Road a pleasant stroll away. This 2-Bedroom suite includes fridge, stove, sun drapes, and ensuite bathroom.
$59,900
MICHAEL BURR
384-9335 david burr ltd. 595-2165

DELUXE SUITE FOR SALE OR TRADE
in Prestigious "TOD HOUSE" a short walk from Willows Beach, on Cadboro Bay Road.
Top floor, with views of Majestic Mt. Baker and the Straits. Concrete and Steel Construction for safety and Durability. En-suite 4-piece bath and laundry facilities off large master bedroom. 2nd BR and Den, with large closet and 2nd bathroom (3 pce) with marble shower stall.
Top quality carpets, large heatilator fireplace, dining area and large living room, daylight kitchen with quality cupboards garburetor range, fridge, dishwasher and make this one of finest condominium values in Victoria at $88,000.
Reason for selling—not enough problems to keep us busy.
Will consider good 2 or 3 BR Home on a trade.
Call 384-5612 — 9 to 5 — 595-7168 evgs.

ARE YOU
A SINGLE PERSON WITH A CHILD AND RENTING?
If so, you may be entitled to the following assistance in purchasing one of our one- or two-bedroom units at the Princess Maquinna, 830 Esquimalt Road.
Assisted Home Owner Programme
Interest Reduction approximately $ 60.00 per mo
Federal Subsidy 62.50 per mo
Provincial Subsidy 62.50 per mo
$185.00
In addition to this we will pay the legal fees for the 1st mortgage and deed. The new units are fully carpeted and include a Hotpoint range and refrigerator. For further information call BYRON PRICE & ASSOCIATES LTD., 385-2458.

ORCHARD HOUSE
If you desire a good leasehold near the park and downtown then this steel and concrete building is for you. I have recently listed a S.E. corner unit on the 18th floor with fantastic views for only $35,200.
I also have another corner unit on the 12th floor plus another unit facing north overlooking the city and a bachelor unit facing south overlooking the park, mountains, Straits and the pool.
385-7721 DALE BRIGGS 592-3978
GARDNER REALTY LTD.

ESQUIMALT—CONDOMINIUM
Unlimited Harbour and Sea Views
Twin Bedrooms. Two Bathrooms
Beautifully-appointed suite. Consisting of Liv. Rm., Dinette, Wall-to-wall carpet throughout. Cabinet kitchen, Fridge and Stove. Master bedrm. ensuite. Plus Sauna, Swirlpool. Reception lounge. Laundry Rm., Work Shop, Covered and Open parking.
Price $49,900
To view call C. Carpenter, 388-5555.
B.C. Land & Insurance Agency Ltd.
530 Broughton Street 388-5555

OPEN SUN
1:30 - 4
1188 YATES ST.
Lovely 2 Bedr. 1½ bath. Top floor condo with some views. Spacious kitchen with eating area, walking distance to town and shopping. Air condition in L.R. in attendance Greta Hofmeister.
CAPITAL CITY REALTY LTD.
388-7557 382-6372

ROCKLAND AREA IDEAL RETIREMENT CONDO
Lovely sunny 2 BR condo in well maintained adult oriented bldg. Low assessment, walking distance to town. For further info please contact anytime:
CONNY A. YASEY
477-0141 477-8751
The Permanent

INVERNESS — $34,900
Walk to Woodwards from this one bedroom plus den condominium. Fridge, stove and dishwasher included. Beautifully decorated. The building is well run and features sauna, swirlpool, games room, laundry and lounge. To view call:
388-7557 Karen Barclay 478-6738
Capital City Realty Ltd.

401-1019 McCLURE
OFFERS. OWNER MUST SELL
Terrific buy on top 4th floor corner Ste. that has everything. Fireplace, dishwasher, garburator, space for in-Ste. washer-dryer, 1½ baths. Huge twin-sized master bedroom.
FOR APPOINTMENT TO VIEW
BOWDEN REALTY 383-5524

CORNER SUITE
2 bedroom, 1½ baths, adult block. Vacant, quick possession. Must be seen to be appreciated. $37,900. To view call:
385-7521 DEL HOEGI 383-0516
BOORMAN INVESTMENT CO. LTD.
612 FORT ST.

OWNER MUST SELL 2-BEDroom. Seaview, ensuite, near Marina. $38,900. 385-7682, 477-0982.

258 CONDOMINIUMS

Before You Buy Any CONDOMINIUM LOOK AT
CHATEAU JUBILEE
1610 JUBILEE
(OFF OAK BAY AVE.)
1, 2 AND 3 BEDROOM UNITS
Deluxe Features such as:
—up to 1,322 sq. ft.
—fireplaces in some units
—fully secured underground parking
—appliances
—OAK BAY AREA
QUALIFIES for 10 per cent C.C.A.
7½%
FINANCING AVAILABLE OR $2,000 OFF SELLING PRICE
Open Daily
10 a.m. - 8 p.m.
SALES OFFICE
595-4011

$45,900. MLS. FAIRFIELD 2 BDRM. ENSUITE
One-owner, CORNER STE. features elegant L.R.-D.R. with eastern BAY WINDOW in bright eating area. Superbly laid-out (bedrms. at either end of ste.) and attractively decorated, this ste. provides lge. balcony with built-in planter boxes; controlled UNDERGROUND parking; workshop. Short walk to BEACON HILL PARK and shopping. Call today for an appt. anytime!
DONNA FOSS
477-7291 384-8075 (Pgr. 504)

South Exposure 1 BEDRM. $25,900. MLS.
Nicely laid-out, SPACIOUS ste. with popular SOUTHERN facing over landscaped gardens. Located in a QUIET area in a well-run bldg., the ste. features lge. L.R.-D.R., kitchen with 3 appliances (including DISHWASHER); 11.6x12 bedrm. LIVE-IN caretakers keep bldg. in immaculate condition. Amenities incl. swirlpool, sauna, billiards and more! This extremely WELL-PRICED, ONE-OWNER ste. is available for viewing at anytime with
DONNA FOSS
477-7291 384-8075 (Pgr. 504)
D.F.H. REAL ESTATE LTD.

Laurel Point
HARBOUR FRONT
Luxury Condominiums
$90,000
$188,000
Spacious apartments with 1, 2 and 3 bedrooms and balconies. Some with den, fireplace, large patios, barbecues. Also luxury tri-level townhouses of 3000 square feet. Laurel Point facilities include its own library, clubrooms, workshop, swimming pool, saunas, underground parking.
3 minutes lovely walk to the Parliament Buildings and Empress Hotel. And, of course, your very own park in front — right on the water.
225 Belleville (3 blocks west of Parliament Bldgs.). On-site sales office: 386-7752 or call Cedric Steele Realty Ltd: 388-6258.

We Shall Not Be Undersold!
Three luxurious condominiums for sale or exchange in Laurel Point. Owners say sell at all cost. They are priced from $78,500 and offers are looked at. This is an opportunity for anybody to buy into this fantastic development at pre-inflationary prices. Each of these units is in excess of 1,200 square feet. All have 2 full bathrooms, balconies, in-suite washer and dryer, top-line appliances, etc., etc. For information and showing, call:
GEORGE HESS
477-7284 (24 hrs. 479-7069 (Res.)
D. F. Hanley & Associates Ltd.

ESQUIMALT
Spacious 2-B.R. with large sundeck in well-constructed complex — only 3 years old. Close to bus and shopping — Sauna, swirl pool, Games Room and Guest facilities. Range and Fridge included. Priced for quick sale at $35,900. To view call — Hugh Munro — 658-5536.

FAIRFIELD 2 BR.
Close-in corner unit on top floor with some ocean view. Smaller 2-yr.-old complex, 2 large B.R.s, 1½ Baths — 1262 sq. ft. Immaculate — Price $46,900. To view — Hugh Munro, 658-5536.
Northern Pacific Realty Ltd.
479-1687

Retirement Special New 2 Bedrm. Town Homes Qualicum Beach Area 3 Left - Rentals
Sea views from these three luxury town homes, off Isl. Hwy. north of Qualicum Beach, 1200 sq.ft.—1½ baths, stove, frig and drapes. Low rental, long lease. To view call H. Mitchell, 479-4818. Island Homes Ltd., 386-7545.

2 BRS., 2 BATHS and FIREPLACE Reduced to $43,900
Centrally located (near Oak Bay Junction), this immaculate home features over 1150 sq. ft., an elegant rock fireplace, quality W-W throughout, view of Sooke Hills. Fridge, stove, washer, dryer and drapes included. MLS.
ED HO
477-7291 384-8075 (Pgr. 386)
D.F.H. REAL ESTATE LTD.

LAUREL POINT
The only 1 bedroom suite left for sale. Priced well below market value at $59,900 firm. This beautiful apartment suite located on the ground floor with large patio. Includes all Laurel Point facilities: pool, club room, sauna, hobby room, underground parking. For further details and appointment to view phone 383-6157 (9-6 p.m.) or 385-0951. Answering service anytime.

Attention Singles $23,500
Only the price is cheap — 1-bedroom suite close to town, views over the city, recently redecorated. Heat included in low monthly assessment. Better than rent. Call to view and see how you can own this suite for very little down. (MLS).
DIANE FULLMER
385-7721 384-8075 Pgr. 407
GARDNER REALTY LTD.

TRADE
Your boat or car as part of down payment on this luxurious 1-bedroom suite on the 19th floor in Orchard House. You will enjoy spectacular views, all conveniences of today's modern life and at an affordable price. Only $33,500. MLS 33355.
595-1535 MRS. ZACHARY 592-2265
BOORMAN INVESTMENT CO.

SACRIFICE
Was $44,500 now $33,900. Large deluxe 2-bedroom condo with washer, dryer, by Univ. and Racquet Club, mtg. $29,300. Must Move. Owner 477-0489.

ROYAL WOODS
800 sq. ft. 1-bedroom condo, like new, 2 pools, sauna, tennis court, $38,700 value, asking $36,700. Beautifully landscaped, quiet location. Call 479-7153.

FOR SALE OR RENT MARINA Park, Sidney, $21,900. 1 bedroom. 474-2550.

Going-Out Set!
926

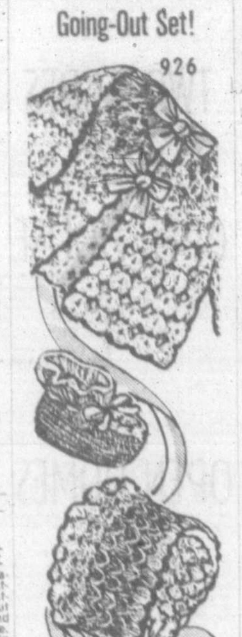

Looking for a beautiful baby gift? Make this!
So quick to crochet, you can finish this three-piece set in time to welcome baby. Use 3-ply baby yarn in a 2 color combination. Pattern 926: Will fit infants to 6 months.
$1.50 for each pattern—cash, cheque or money order. Add 25¢ for each pattern for first class mail and handling. Send to Daily Colonist Pattern Dept., 109 Crockford Blvd., Scarborough, Ontario, M1R 5B4. Print plainly pattern number, your name, address.
SUPER VALUE—1978 NEEDLECRAFT catalog. 225 designs to choose from, 3 free inside. All crafts, Knit, Crochet . . . 75¢

Easy Gifts 'n' Ornaments	$1.50
Pillow Show-Offs	$1.50
Stuff 'n' Puff Quilts	$1.25
Stitch 'n' Patch Quilts	$1.25
Crochet with Squares	$1.00
Crochet a Wardrobe	$1.00
Nifty Fifty Quilts	$1.00
Ripple Crochet	$1.00
Sew & Knit Book	$1.25
Needlepoint Book	$1.00
Flower Crochet Book	$1.00
Hairpin Crochet Book	$1.00
Instant Crochet Book	$1.00
Instant Macrame Book	$1.00
Instant Money Book	$1.00
Complete Gift Book	$1.00
Complete Afghans #14	$1.00
12 Prize Afghans #12	75¢
Book of 16 Quilts #1	75¢
Museum Quilt Book #2	75¢
15 Quilts for Today #3	75¢
Book of 16 Jiffy Rugs	75¢

New Put-Togethers
Printed Pattern
34-48 9361

Drawstring blouson plus pants. Printed Pattern 9361: Women's Sizes are 34 (38-inch bust with 40-inch hip); 36 (40 bust, 42 hip); 38 (42 bust, 44 hip); 40 (44 bust, 46 hip); 42 (46 bust, 48 hip); 44 (48 bust, 50 hip); 46 (50 bust, 52 hip); 48 (52 bust, 54 hip).
$1.50 for each pattern—cash, cheque or money order. Add 25¢ for each pattern for first-class mail and handling. Send to: Daily Colonist Pattern Dept., 109 Crockford Blvd., Scarborough, Ontario, M1R 5B4. Print plainly pattern number, your name, address.
LOOK RICH, YOUNG, SMART on a budget! Sew new soft dresses, tops, skirts, pants — all in NEW SPRING-SUMMER PATTERN CATALOG. Free pattern coupon. Send 75¢

107-Instant Sewing Book	$1.00
106-Instant Fashion Book	$1.00
105-Instant Crochet Book	$1.00
126-Thrifty Flower Book	$1.50

258 CONDOMINIUMS

JACK MEARS OAK BAY REALTY LTD.
2194 OAK BAY 598-3321
Where Trust is the Basis Of All Business

LOOK NO FURTHER! MUST SELL!
Would you believe $34,900 for this two-bedroom, top floor, condominium in an immaculately kept and well managed building of only twenty suites in total? You will believe the value if you view this beauty with B. E. JEFFERY. Phone 598-3321 or (res.) 477-4250.

IS "7" YOUR LUCKY NUMBER?
Try a one-bedroom furnished condominium at 777 Blanshard (Savoy) on the 7th floor. Steel and concrete building in the heart of all the action. Swirlpool, exceptional room for entertainment, covered parking. May also be sold without furnishings. To view please call MARJ NAPPER, or MARKIE MUNN at 598-3321.

GOODWIN MANOR—2-BDRM SUITE
Prime location within a stones throw Oak Bay waterfront. Suite has separate dining room, living room opens onto spacious patio. Large kitchen with five major appliances, bathroom and a half. Impressive steel and concrete building with spacious grounds and under ground parking. Professionally managed. Offered at $59,900. To view call BILL RICHARDS at 598-3321 or 595-6219.

BEACH DRIVE WATERVIEWS
Great value. One-bedroom second floor suite fronting on Beach Drive. Spacious living room with windows overlooking Marina, boat anchorage and straits. Well maintained eight-suite block with most economical monthly assess. including taxes, hot water heating and maintenance. Offered at $34,000. ML 33934. BILL RICHARDS 598-3321 or 595-6219 (res.)
MEMBER RELOCATION SERVICES CANADA

REALSPAN PROPERTIES LTD.
846 BROUGHTON 388-6454

TWO BEDROOMS $23,500
This is a large unit with wall to wall carpeting and hardwood floors. Laundry facilities and storage are contained within the suite. Excellent place for single parent with children, close to shopping, school and bus service. Financing can be arranged with a low down payment. For further information or viewing call:
JOHN F. COLWELL
388-6454 592-9828

1 James Bay
A luxury suite on the 9th floor of the Clarence House — spectacular views — two bedrooms — large L.R. and D.R. — swimming pool, etc. Asking $79,500. MLS 34531.

2 Oak Bay
A new listing located at 2530 Windsor Rd. near the Marina — freshly decorated, wall-to-wall over oak floors, two bedrooms, total monthly assessment including taxes and heat is $68. A pleasant suite with windows on three sides. MLS 34530.
Ian Boorman
595-1535 or Res. 592-3338
Boorman Investment Co. Ltd.
2045 Cadboro Bay Rd.

SPENCER CASTLE
OFFERING
Luxurious Living
AT ITS VERY FINEST
OPEN DAILY 1:30-5 p.m.
Or call 386-6762, 384-4013
LANDMARK PROPERTIES LTD.

JUST LISTED ROYAL WOODS
Super DELUXE and absolutely immaculate 1147 sq. ft. 2 bedrms. on sunny southeast corner with wrap-around patios. Bright spacious 23x23 LR with luxurious W-W, DR kitchen with teak cabinets and DW. 2 bathrms. with marble tops. Everything just sparkles . . . TOP QUALITY! Building has pool and sauna! MLS. $47,900.
JERRY MIREAU
477-7291 (Bus.) 477-4070 (Res.)
D. F. H. REAL ESTATE LTD.

UNIVERSITY PARK TERACE
Deluxe 1 bdrm. condominium. Next door to Racquet Club. Walking distance to U-Vic. Fully draped, fridge, stove, garburator, whirl pool, sauna, exercise room, recreation room, patio, court yard, billiard room, playroom, private reading rooms, underground parking, bike room, plus security of controlled entrance and Resident manager. Immediate occupancy. $29,900. 652-5840, 477-8695.

OPEN TO VIEW BY APPOINTMENT
DELUXE CONDO
1,110 sq. ft. (not including balconies), larger than average 2 bdrms. and closets. 1½ baths. Quality appliances, many features worth seeing. RACHEL PARSONS 479-8963 or 386-6164.
CASTLE PROPERTIES

IMMEDIATE POSSESSION
Arrange your Mortgage to suit when you purchase this one bedroom condo. A comfortable 750 sq. ft. complete with stove, fridge and drapes. $29,000.
HUNTLEY WRIGHT
477-0191 477-0897
LES ADAIR-WILLIAMS
477-0191 383-9950
Royal Trust

VIEWS, SPACE AND INDEPENDENCE
All available in this comfortable 2 bed, 1½ bath unit in a compact building with attractive courtyard entrance with running stream and guest parking close-by. Your inspections invited. Offers to $49,000.
FRANCES BROWN 595-5131
CANADA TRUST

BEACON HILL PARK
—1 Bedroom
—Sunny southern exposure
—Close to park, shops and sea
—MUST BE SOLD
—Low monthly assessment and Asking only $34,900.
BERNEIDA TAYLOR
477-0191 382-9483
Royal Trust

READY
For your move. Immaculate 2-bdrm. townhouses. Lots of storage. Private patio. Lake Hill Court. Asking $44,900. MLS. Try your offer. FLO PELLING 384-5024. LOUISE WILTERMUTH 477-5307. CASTLE PROPERTIES.

IMMEDIATE OCCUPANCY
Reduced From
$49,900 to $45,000
Immaculate, ground level. Large patio, 2 bedrooms or den. Open house every night between 7-8:30. 102-1665 Oak Bay Ave. Business phone 598-2913; home: 598-2228.

FAIRFIELD $27,900
Lovely bright corner 1 bedroom suite in "Watson Manor"—Vancouver at McClure Sts. Walk to work and city shopping. Terms if necessary.
BOWDEN REALTY 383-5524

258 CONDOMINIUMS

VARIED PRICING
FORECLOSURE — Bright 2-bedroom corner suite in 3-year-old complex. Wrap around balcony. Close to town, shopping with bus at door. Offers to $28,900. Ex. $19,900 — Neat one-bedroom-studio unit with patio at a really low, low price. Ideal for single or working couple. Fast possession. ML 33385. HAMPSTEAD HOUSE — Quiet 3rd floor facing east with balcony. Neat 2-bedroom unit, appliance, drapes. Out of town vendor. Must sell. Offers please on $35,900. ML 33127.
KENSINGTON TERRACE — All offers considered on this clear title, vacant, 2-bedroom, 1½-bath unit located in this quality building at 1025 Inverness. See this today. ML 31713.
For viewing above 4 properties please call
HERB McDANNOLD
382-9191 BUS. RES. 384-6768

WHERE EVERYTHING SEEMS PERFECT
Town location, in the vicinity of Harbour and Legislative Buildings. Medium size building. Especially suitable to adults. Spacious and pleasant 2-bedroom suite; in-line living and dining room, wide galley kitchen, glazed sun balcony and large storage area. Heat and hot water is supplied in abundance. Shops within walking distance. Be first to see this weekend. Call ML 34582.
SIMON FLETT
382-9191 BUS. RES. 592-7451
THE PERMANENT

ALL STAR REALTY LTD.
OPEN SATURDAY AND SUNDAY
1:30 - 4
AT
1170 ROCKLAND
(Corner of Linden)
One and Two Bedroom Suites
WE TAKE TRADES
JIM WEST
386-1255 or 585-4094 (Res.)

SWEEPING HARBOUR VIEW
Deluxe 2-BR suite with superb view of harbour from 4th floor. Gracious living with elevator, roof top sundeck, swirl pool, sauna, rec. room, underground parking, etc. Original price $56,000. Because owner is being moved a GIANT reduction to $49,500. This is a steal and can be viewed by phoning:
D. H. BURNS
477-1841 477-7079
Block Bros. Realty Ltd.

ENJOY PLEASURABLE LIVING
$64,500
Specious 2-bedroom, 1½-bathroom condominium in an attractive modern building. Gourmet range, fridge and dishwasher included. Early possession. Financing may be arranged to suit. Call to view.
STAN WINTERBOTTOM
598-2253
P. R. Brown & Sons
385-3435

WHY RENT?
$450 DOWN
8% Interest AHOP
Very low monthly payments with Provincial and Federal subsidies.
Low income qualifications
1 Bedroom $28,900
2 Bedrooms $34,700
Deluxe Frost Free Hotpoint Refrigerators and self Cleaning Ranges included. Legal fees for 1st Mortgage and Deed transfer included.
Open Weekdays 9-12 and 1-4:30. Sat and Sundays 1-4 P.M.
830 Esquimalt Rd.
Byron Price & Associates Ltd.
385-2458

CO-OP APARTMENTS
Offer Special Advantages:
1. Refundable Share Purchase
2. Cost of Living Bonus
3. Rents Based on Income
We have 1 and 2 BR units available now. Free underground parking. Good bus service. Large recreation room.
Enquire at 373 Burnside or phone
Hugh Creighton 592-4555
Roberts Investments Ltd.

A TERRIFIC ALTERNATIVE
If you are looking for the independence offered by a strata home and yet you're cncerned about large developments consider this: a 2 year old, 3 bedroom strata duplex located in a quiet neighbourhood. Other features include 2 pce ensuite, spacious living room and full basement. Asking $55,900.
477-1841 Bernie Wilkinson 477-8838
Block Bros. Realty Ltd.

BRAND NEW ROCKLAND AREA
Small adult oriented building, 2 bdrms with ensuite, fireplace, in-suite utility room, two patios, covered parking, southern exposure, asking $53,900. Larry Haddon 592-7735.
British American Realty Ltd. 385-1431.

BEACON HILL PARK
Bickerton Court. Spectacular seaview from top 12th floor ste. 2 bedroom 1135 sq. ft. Underground parking, recreation room, indoor swim pool, and penthouse lounge with roof deck. Immaculate condition, owner moving. Furniture available, to sell extra. Excellent buy at $79,500. To view call Westad Realty at 383-1953 or 592-6887.

THE SAVOY
Spacious seventh floor one bedroom with den. Kitchen with three appliances and garburator. Large balconies with sliding doors. For appointment to view call 598-2514 or 598-3221 between 8:30 a.m. and 5:30 p.m. weekdays.

BY OWNER OVER 1000 SQ. FT. with unobstructed 180 degree view of outer harbour, strait and mountains, from a secluded sundeck and two bedrooms, 1½ baths, large kitchen, dishwasher, $47,500. View by appointment only, 385-7354.

BY OWNER, 1-BEDROOM, NO steps. Bus at door, newly decorated, low maintenance, taxes. Walk to town, park sea, and shops. $27,900. 386-9458.

BY OWNER, BACHELOR SUITE in highrise, adjacent to Beacon Hill park. Carpeted throughout, appliances, swimming pool, sauna, whirl pool, covered parking. Asking $23,500. 388-4057.

258 CONDOMINIUMS

JUST LISTED
STADACONA CENTRE
DELUXE
TOP FLOOR
ONE BEDROOM
FIREPLACE
$46,900
Stadacona Centre consists of 105 luxury apartment homes, architecturally designed within TWO outstanding buildings, joined by SUPERB TREED GARDEN COURTS WITH FOUNTAINS. Like new, this particular apartment-home is located in SOMERSET HOUSE, which is the building in which the INDOOR HEATED SWIMMING POOL and the championship BILLIARD TABLE in the beautifully appointed TUDOR LOUNGE are situated. Other amenities include sauna, swirl pool, clude sauna, swirl pool, hobby and crafts room, tudor library (with picture window) looking out on the swimming pool, UNDERGROUND PARKING, and handy NEIGHBORHOOD SHOPPING WITHOUT LEAVING THE COMPLEX. Frost free fridge, range and continuous clean oven, and dishwasher included. It should be mentioned that this lovely unit FACES WEST ON TO A QUIET STREET (STADACONA AVENUE). As these units in Somerset House sold so quickly at the end of last year, this is a good opportunity for those who missed out, as well as for people now looking for SOMETHING SPECIAL in this price range.

For further information or appointment to view call ROBERT YOUNG, 383-9898, or 388-6275 (Pager 821) or 383-4121 anytime, Park Pacific Investments Ltd.

HAPPY DAYS
Are here again! View our two-bedroom apartment today. It has so many good things about it, we simply don't have the space to tell you. Only $41,800 for immediate possession, call for Open House time.
GARRY BENTHAM
388-6258 652-3049
CEDRIC STEELE RLTY. LTD.

259 TOWNHOUSES

david burr LTD.
655 FORT ST. 384-9335

GOOD VALUE
This two-storey Townhouse is one of the best values on the market. Located in Rossmore Place, it features two bedrooms, living room with dining area and a galley type kitchen. Stove and refridg. are included. Rec. room or additional bedroom in basement. Immaculate in every detail and located near swimming pool and recreation area. (MLS 331723). Call me for viewing Good Value at
$43,900
W. E. (WIL) WILSON
384-9335 477-4328
david burr ltd.
655 Fort Street

SWINERTON'S REALTY WORLD
Townhouse Reduced by $3,000
INDULGE . . . in LUXURY LIVING in this elegant, like-new Tri-Level Townhouse of superb construction and classic, tasteful decor. Ideal for gracious entertaining too, with a spacious L.R. with F.P. and Bay windows, formal dining room, party-size Family Room with F.P. and bar for informal entertaining. Views of harbour and mountains — high peaceful, treed setting. MLS 33503.
Price Now $64,900!!
385-2481 ED JUPP res. 592-1019
SWINERTON, STEWART CLARK LTD.

OPEN HOUSE
11 - 3060 HARRIET
SAT & SUN 3 - 5
$53,900
Spotless 3-bedroom home. Large kitchen, floor-to-ceiling fireplace, room for rec. rm., sauna bath plus full bath and half. Double carport, your own fenced garden, small complex, lovely neighbours — we know, we live there. Assessment only $20 per month. Call Roma or John Molvard for prior viewing, 386-3585, 384-4827. (MLS). Victoria Realty Ltd.

URGENT
REDUCED TO $49,900
Vendor must sell this beautiful end unit with 3 bedrooms, 1½ baths, lovely dining room plus eating area off the kitchen. Excellent family unit with pool and Rec area. Located in Passmore Place. Urgent sale required and all offers considered.
BERNEIDA TAYLOR
477-0191 382-9488
477-0191 JIM DONNELLY 477-8855
Royal Trust

THREE BEDROOM, 1½ BATHS, good location, close to Glanford Elementary. Beautifully kept, park like setting with swimming pool. Basement level finished as family-rumpus room, complete with quality mattrials and style. Very low corated throughout, with top quality materials and style. Very low maintenancce payments. This unit will qualify for government financing. Priced to sell $44,900. Royal Trust, Mrs. Barbara Liebenau, 384-8001 or 479-8389 or call vendor Gary Brown 385-7758 or 479-3802.

A GREAT BUY $33,900
See this comfortable 3 bdrm townhouse with a private landscaped patio and a heated pool a few steps away. It's tastefully decorated, close to everything and perfect for a young family. Owner has bought and must sell! For further details, call:
598-5144 GLORIA JONES 383-2825
T. L. Mann & Associates Ltd.

IN TOWNHOUSE!
Super conveniently located to city, Oak Bay, Rockland, 3 bedrooms, 2 full baths plus finished family room and laundry room. Spacious L.R. with old brick F.P., large DR. Bright kitchen, loads of cupboards and breakfast area. High ceilings with beams and loft. Covered parking. A must see at $67,900.
JOHN M. HUNTER
388-6258 388-6956
CEDRIC STEELE RLTY. LTD.

JAMES BAY TOWNHOUSE
Large corner unit within blocks of Inner Harbour. 3 bdrms., 1½ bath, partial bsmt. $53,000.
386-3231 John A. John 477-8096
Block Bros. Realty Ltd.

259 TOWNHOUSES

PASS DEVELOPMENTS PROUDLY PRESENTS
The Sea Haven ON ADMIRALS
897 Admirals Rd.
Luxury Homes in a Townhouse Concept
Our homes are individually designed residences—private and spacious — not condominium-apartment units. Each provides immediate access to natural and landscaped common areas.
—A park-like setting of over four acres; many homes with harbour views.
—Professional interior design, quality craftsmanship throughout.
—Large living rooms with fireplaces.
—Attractive breakfast nooks.
—Large bedrooms with ample closet space.
—Functional kitchens smartly designed.
—Top quality wall-to-wall carpeting.
—Large colour co-ordinated bathrooms.
—Heavy soundproofing and insulation throughout; thermo windows.
—Economical electric heating. Heatilator fireplaces; Cablevision.
—Covered parking space for most residents.
—Close to shopping, buses, golf courses, marinas, schools, major recreation facilities.
PRICED FROM $58,900
Sales Agents: A. E. LePage, 386-6331
Hours:
Weekdays 2-4, 7-9
Saturday 1:00 p.m.-4:00 p.m.
Sunday 1:00 p.m.-4:00 p.m.

Look At Them All!!
THEN COME VISIT WITH US
WE ARE Definitely Number One!
Only 7 of these townhouses are left for you to buy. Some with sea views. All are three bedrooms, some with full basements. All with outstanding finishing and real care in their building. All with fireplaces. Located on 4½ acres of well landscaped and terraced parkland. You owe it to yourself to visit with us. Priced from $54,900. Roma and John Molvard will be in attendance every day.
Sat. & Sun. 1-4 p.m.
Weekdays 7-9 p.m.
For non-open hours, call 386-3585 or Res. 384-4827
933 Admirals Road
Victoria Realty Ltd.

SACRIFICE BY OWNER
3 bedrooms plus townhouse. Separate dining and eating area. 4 appliances. Patio and sundeck. $49,900. 479-5453.

SALE BY OWNER, 1,000 SQUARE foot split level in four unit building, near town, complete with appliances, fireplace, covered parking. 384-8075, pager 453.

HOW TO WRITE
A GOOD
CLASSIFIED ACTION AD

1—IT'S BEST to start your ad with the name of the article or service you have to offer. If you have an apartment, room etc., for rent, or property for sale; start your ad with the location.

2—BE CLEAR. Readers respond more quickly and favorably when given complete, definite information. Always include the price in your adveertisement.

3—MAKE IT EASY for the reader-prospect to reach you. Always give your telephone number or your name and address. If you do not have regular hours, state a preferred time for the prospect to get in touch with you.

4—PLAY SAFE. You get the greatest reader attention by using consecutive insertions. A six-day order is best and costs less, and you can, of course, stop your ad as soon as you get the results you want. You pay only for the days your ad appeared. Lower yearly rates are available to those who wish to keep their services or products before the public.

5—PLACE YOURSELF in the reader's position and ask yourself what you want to know about your offer. The answer you give will make a good Want Ad.

6—GIVE YOUR PROSPECT every inducement you can with good copy. Classified action ad readers have the money and are already interested in buying the merchandise or service you have to offer; the details and information you give are the most important.

7—TO PLACE YOUR AD, call 386-2121, your direct line number to fast Want Ad action. A courteous, efficient advisor will be glad to help you word and place your order. And remember, Classified Action Ads afford you the most complete coverage. Telephones are open 8:00 a.m. to 6:00 p.m. for you daily, Monday through Friday; 8:00 a.m. to 5:30 p.m. Saturday. Don't allow the reader to speculate.

259 TOWNHOUSES

NEW TOWNHOUSE BREAKTHROUGH
NO COMMON WALLS
OWN YOUR OWN LOT
COMPLETELY LANDSCAPED PRIVACY
3 Bdrms. with over 1330 sq. ft.
2 Bdrm. bungalow with fireplace
Priced at $43,500 and $45,000
LOW DOWN PAYMENT
LOW MONTHLY PAYMENTS
Must be seen to appreciate outstanding value!
Country Side
7925 SIMPSON ROAD
Nearing completion and over half sold!
652-4461 Daily 658-5673 eves.
E.Y. CONSTRUCTION

TOWNHOMES By TULL
970 SOUTHGATE
Across from Beacon Hill Park
1 of 4 units left $68,900
2 Bedrooms, 1½ Baths.
Phone to View
592-0662 479-0244
TULL DEVELOPMENTS LTD.

FOR SALE BY OWNER: 2-BEDroom, 1½ bath, dishwasher, garburator, stove and fridge included. Ideal location. Open House Sunday 12 to 6, 1525 Yale St./ Oak Bay. Phone 388-6412, 595-4127.

CO-OP TOWNHOUSES
Offer Special Advantages
1. Refundable Share Purchase
2. Cost of Living Bonus
3. Rents Based on Income
Enquire now about the following units:
No. 4-3134 Washington Ave. —3 BR.
943 Walker St. — 3 BR.
Phone Hugh Creighton
388-4422 592-4555
Roberts Investments Ltd.

MODERN THREE BEDROOM full basement townhouse, close to schools, parks, and buses, easy financing. 479-5602.

263 GARAGES FOR SALE, RENT OR WANTED

WISH TO RENT GARAGE FOR storage and repair of vintage vehicle, Victoria area. Phone 386-7859 evenings.

265 HOUSES WANTED TO BUY

EDMONTON CLIENT
URGENTLY requires small two- or three-bedroom home in nice area. Close to bus line. Up to $65,000 cash. BEN GREIG, 386-6164 or 598-3105.

WANTS SPLIT LEVEL
Gordon Head, Saanich, Saanich Peninsula. Up to $70,000 cash. Quickly call CHRIS GREIG, 386-6164 or 478-5953.

HELP
I have a young couple desperate for an old character home located close in, preferably in the Fernwood areas. Please call PETER VINCENT at 383-5578 or CASTLE PROPERTIES 386-6164.

CASH FOR YOUR HOME
Investors will pay cash now for suitable homes up to $60,000.
GLENN NICHOLLS
598-5144 598-7689
T. L. Mann & Associates Ltd.

WELL KEPT
Home with L.R. and D.R., modern kitchen and carport plus separate garage or workshop up to $65,000 CASH. Call LARRY J. QUAGLIOTTI 477-7988 or 386-6164 CASTLE PROPERTIES.

PRIVATE ATTENTION BUILDers and home owners we want to trade $65,000 equity in modern peninsula home value $79,000. We require executive home priced in low 100s. 656-4894.

WOULD LIKE 3 BEDROOM, full basement home in Colwood, Metchosin area, in the $60,000-$80,000 range. No agents. 478-5429.

SELL TODAY
Receive cash for your equity
Call 385-1431
British American Realty Ltd.

IF YOU NEED IMMEDIATE cash for your older home call. 652-1562.

268 LISTINGS WANTED

FAST, ETHICAL SERVICE that will sell your home or property at a price that is fair, both to you and the buyer.
DAVID SCOTT 385-3435
P. R. BROWN & SONS LTD.

THE PROFESSIONALS WITH the guaranteed sales plan.
Izik Homes Realty
383-8522 (24 hrs.)

270 EXCHANGE REAL ESTATE

YOUR COLWOOD-LANGFORD HOME
Transferred to Victoria area. Have $50,000 equity in a new large family home, 1½ acres and view in Cobble Hill for down payment as your 3 bedroom full basement home.
384-1424 388-5464 Pager 610
Smith, Dobson Estates Ltd.

LOTS
Several 10 acre properties for sale. Developer may consider homes and other Real Estate in trade. Call LORRAINE HETT 478-5835 — 478-2430.
WATERMAN & ASSOCIATE REALTY LTD
923 GOLDSTREAM AVE. • 478-9581

WILL EXCHANGE
Beautiful new solid log house at Shawnigan Lake for other property or for business with cash flow. Asking $129,000. RALPH NEWTON-WHITE 592-1981 or ROSS LEIGHTON 598-2182 or (office) 598-3321.
JACK MEARS OAK BAY REALTY LTD.

TRADE $73,000 EQUITY ON TWO SxS. duplexes in Vic West for good house, condo or land. Excellent 1st at 10%. Total price $145,000. 598-7992.

PRIVATE. ATTENTION BUILDers and home owners we want to trade $65,000 equity in modern peninsula home value $79,000. We require executive home priced in low 100s. 656-4894.

WILL TAKE HOUSE OR WHAT have you in trade for $18,000 equity on beautifully treed — ocean view — 18 acres. New subdivision in Duncan. 479-8732.

$40,000 DUPLEX EQUITY FOR down payment on your block, shopping centre, yacht? 746-4814.

271 LOTS FOR SALE

SEAVIEW—VIEW SEAVIEW!!!
$37,900
A 2-acre lot located in prime Metchosin area. Situated in a no-through street, high up (Bremer Heights). This parcel is already serviced with water, hydro and telephone. Act quickly on this one.
595-5131 FRED LERCH 477-5120
334-8075 PAGER 424
CANADA TRUST

CAMOSUN INDUSTRIAL LOCATION
12 existing lots plus one 1,250 sq. ft. 3 bdrm. home with full basement. Investor or contractor opportunity. Immediate area of proposed industrial site. Call now. These should go fast. Package price only.
386-3231 John A. John 477-8096
Block Bros. Realty Ltd.

271 LOTS FOR SALE

Happy Valley Heights
Neild Road off Happy Valley Road)
PRESENTS
11.4 ACRES
NEW HOME
Under construction on 11.4 acres of choice treed property with a 4-bdrm. home of approx. 2,200 sq. ft. Imagine your family's pleasure of a brand new home and room for a few horses. Buy Now and choose your own colors. $94,900.
PHASE 1
Only 3, 10 acre lots left to choose from in Phase 1. Priced from $42,900.
PHASE 11
Only 3, 10 acre lots left. All with some seaviews of ocean and Victoria. Build your dream home.
Call LORRAINE HETT
478-5583 478-2430
WATERMAN & ASSOCIATES REALTY LTD.
923 GOLDSTREAM AVE. • 478-9581

BUILDING SITES
CADBORO BAY — Newly created residential lot, approx. 2,400 sq. ft., level, just one back from beach. Close to parks and duck pond. Available at $47,500. ML.
POLYMEDE PLACE — Nicely treed, 160 acre residential site, located ½ mile past 17 Mile House. New homes on street, must be sold. Offers on $17,900. ML 32372.
TOWNHOUSE ZONED — R3T in Esquimalt, all services available, possibility for 3 multiple dwellings. All offers to $39,000 considered. ML 31607.
SEAVIEW ACREAGES — 10 acre lots overlooking Port San Juan Harbour, well treed, road frontage. $17,900 and $19,900. Terms available. ML.
LAKE COWICHAN — Fully serviced 60 x 120 level building lot, centrally located with offers and trades considered. $14,900. ML 30519.
For information on above 5 properties call:
HERB McDANNOLD
382-9191 BUS. RES. 384-6768

THE PERMANENT
CUALTA HEIGHTS
On beautiful Triangle Mountain. Views. Trees. GVWB water, hydro, telephone. All lots preced. min. lot size 12,498 sq. ft. 6½ miles from city. From Victoria take Sooke Rd. ½ mile past Metchosin cut-off, left onto Fulton, right onto Bexhill to Cualta Crescent and Zapata Place. Sales person on site 2-5 Sundays and holidays. For further information: Norm or Jill Sewell, 658-5713.

ARDMORE ACRE NOW $29,000
OWNER SAYS "SELL" THIS BEAUTIFUL .97 ACRE LOT ON GLENELG RD. (SOUTH OF BRADLEY-DYNE). IN AN AREA OF FINE HOMES AND HANDY TO BEACH ACCESS AND ARDMORE GOLF CLUB. THIS IS INDEED A STEAL AT THIS PRICE. MLS.
MURRAY ROTHSCHILD
477-0191 477-9393
DALE YOUNG
477-0191 388-6275 pager 2561
Royal Trust

SELECT YOUR LOT
SHAWNIGAN LAKE Country Club, 80x115 level lot ready for building. All Club amenites. $14,900.
WILLIS POINT, Melody Place. Treed ½ ac. in area of new homes. $18,900.
ARDMORE, one ac. of Wooded Wonderland, close to golf clubs and beaches. $30,000.
AND MANY MORE. MLS.
656-4000 K. DROST 592-3101
SAANICH PENINSULA PROPERTIES LTD., SIDNEY

QUIET COUNTRSIDE
Gentle slope, fantastic views and cherry trees and city water. You must see this beautiful location within 7-mi. circle. 1.6 ACRES, only $54,000. MLS 34373. Call JACK DAVIS or ARLEE MALKEWICH, 386-3494 (24 Hrs.)
CENTURY 21 Western Homes
1037 Colverdale Ave.
386-3494 (24 Hrs.)

One Man's Meat Is Another Man's Poison
DEVELOPER MUST SACRIFICE
Beautiful 5 acre and 10 acre secluded lots. Within 6 mile circle near Prospect Lake.
5 ACRES from $49,500
10 ACRES from $52,500
Phone Bus. 383-1918 Res. 384-3155

LOT — GRANGE ROAD
We have just listed a magnificent lot on Grange Rd. with city views. Over 10,000 sq. ft. park-like setting, lawn in. Great opportunity — listed at $29,900. to build your dream home. New MLS.
DAVID BILLINGHAM
388-6258 598-6029
CEDRIC STEELE RLTY. LTD.

LAKESHORE LOTS
2 only left lovely large treed lakeshore lots sloping gently to waters edge Quiet cul-de-sac On peaceful Glen Lake These are a buy at 29,50 0and 32,500, all serviced and ready to go Terms Available DOUG POWELL office 386-6164 res 592-6417 or 388-6275 pger 878
CASTLE PROPERTIES

ARDMORE
Well located building lot. 1.1 acre with mature trees, seclusion, privacy Underground services, well drilled, perc tested, asking $42,500
D A CODDINGTON 595-0795
LESLEE FARRELL
388-5464 Pgr 665
Seaspray Properties Ltd 595-3151

JUST LISTED QUIET CUL-DE-SAC
95x180 average. Located close to the observatory this excellent treed building site is serviced by hydro and water. Asking $29,900.
477-1841 Bernie Wilkinson 477-8838
Block Bros. Realty Ltd.

ROCKLAND
Lovely level landscaped and treed 62x105 lot just off St. Charles reduced for quick sale to $42,900. For this and other Rockland lots phone FREDDY STARKE 386-6164 or 479-3866. CASTLE PROPERTIES LTD.

BRENTWOOD
LLANFAIR CRESCENT,
Large, treed lots, all underground services, curbs and paving. Deluxe area of fine homes. $29,500 to $37,000, terms. Off Wallace Drive south of Marchant Rd.
MARCONI REALTY 386-3941

BEAUTIFUL BRENTWOOD
The last on Marchant Road, near the sea. Treed, good soil and serviced.
Two—6100 sq. ft.—$23,000
One—9365 sq. ft.—$25,000
Owner, 652-3425, 652-2246

UPLANDS
Choice .56-acre lot, one of the few properties left in beautiful Uplands. Call 592-7220, 592-6730, or HENDERSON REALTY LTD., 385-9741.

2.67 acres, city water, paved road and power, Hedgerow at Lands End Road. 479-4686, 652-3790, 477-2330, 652-2445.

NICE LOOKING LEVEL LOT for sale in Sudden Valley outside of Bellingham, Washington. Very reasonable. 478-4453.

SHAWNIGAN LAKE
Well-treed lot close to lake and village. Fully serviced. Phone 743-2479.

A REAL BUY, LARGE, HIGH location corner lot in Broomhill subdivision, Sooke. $15,500. 598-4764.

SERVICED TREED LOT, 8400 SQ. ft. High Quadra area. $33,500. 478-2365.

13,500 SQ. FT. SEWERED BUILDing lot in Brentwood. 479-5079.

271 LOTS FOR SALE

Park Pacific
Proudly Presents
DEAN PARK ESTATES
In a class by itself, this fabulous development consists of fully serviced lots with a minimum area of 15,000 sq. ft. ranging in price from $32,000 to $44,000. In a beautiful natural setting — some with panoramic views of the Gulf Islands, Mount Baker and a parade of sailboats and ships.
Located in North Saanich, on the side of the mountain adjoining John Dean Provincial Park.
Underground hydro and telephone services; complete underground sanitary sewage system and treatment plant, underground domestic water system with 200,000 gallon reservoir for year-round water supply. Fully paved and curbed streets; fire hydrants and attractive street lighting.
Now is the time to choose your personal home site in this exclusive residential community that will carefully grow here. There may never again be a development like this on the Saanich Peninsula.
Entrance close to Panoramic Recreation Centre on East Saanich Road. From Pat Bay Highway turn off at McTavish.
SALES OFFICE
656-7041
10:30 - 4:30
OR
GEORGE BLACK
382-2426
388-6275
PAGER 930
383-4124 anytime
Park Pacific Investment Ltd.

CHRISTMAS HILL ESTATES
29 Quality Treed Lots
From 7300-14,000 sq. ft. Located only 5 minutes from town adjoining the Christmas Hill Nature Park. A unique development in an ideal location for family living.
$31,500 - $39,500

Two large building lots in the High Quadra area. Restricted building sites.
$24,500 each

10-acre view lots located in Central Saanich. $62,500; $8500 down. Only 4 of 17 remain unsold.

For further information please call Rick Hawkes, Douglas Hawkes Ltd., 384-7128, res. 598-1937.

MULTI-USE LOT
Vacant waterfront lot, over 100 ft. frontage that provides:
1 Recreation use for fishing, scuba diving, boating, swimming.
2 Holding property as waterfront values appreciate faster.
3 Site for retirement home overlooking Saanich Inlet with superb views. Vendor is offering excellent terms on price of $41,500.
Wilfred Davis, 479-1667 or 658-8884
J. H. Writtome & Co. Ltd.

SUPER LOT BROADMEAD
View lot at Deerwood and Hillwood with easy access, 105x125, available immediately. This is one of the best lots in Victoria's prestige home location. Cash offers to $59,900. Exclusive. Wilfred Davis 479-1667 or 658-8884.
J.H. Whittome & Co. Ltd.

CATALINA TERRACE
A delightful lot with 180-degree uninterrupted views of the islands, the ocean and the shoreline. Av. 89'x178'. We can custom-build a quality home for you on this superior lot. Get exactly what you want! Listed at $61,000. Exclusive listing.
386-7521 TOVE BARLOW 386-7521
BOORMAN INVESTMENT CO. LTD.
612 FORT ST.

NOW FROM $15,000
Hurry! Only 5 lots left at this reduced price. Come and choose your treed country lot in this newly developed area on Huckleberry Rd. (off Frayne Rd. at Mill Bay). Turn right Good Shepherd Shelter, only 2 blocks from ocean. Call Lorraine Hett at 478-9581 or 478-2430. Waterman and Associates Realty Ltd.

BRENTWOOD HEIGHTS
Large fully serviced treed lots, quiet cul-de-sac, area of quality homes. Price from $21,500 with only 10% D.P. Balance on easy terms.
385-3435 AL VICKERS 652-2257
P. R. BROWN & SONS LTD.

Lots
Starting at $22,900 in the Gordon Head Area. Call us about having your next home custom built. We can custom build you a home for as low as $53,900. Call Mrs. Pat Saulnier, Kasapi Const. Co. Ltd., 533 Dupplin Rd., at 386-6191 or res. 384-2197.

½ ACRE LOTS SAANICH $30,000
Just a couple left. To view quickly Call SHANE BEFURT 386-6164 or 479-0010. M.L.S. CASTLE PROPERTIES LTD

1 ACRE - METCHOSIN
Just over 1 acre of prime property with excellent building site. City water, perc tested and driveway in. Very well treed with complete privacy. Asking $32,900.
384-8001 MIKE REID 478-6650
Royal Trust

SIX SMALL INDIVIDUAL LEGAL lots available for house construction. All services including sewer, underground hydro, and house plans. For sale as a group. $118,500.00. Builders terms available. Momax Construction Ltd., 656-1455.

EXECUTIVE ½ ACRE SEA AND mountain view lots overlooking San Juan Mt. Baker and Sidney waters. Situated on eastside of East Saanich and Lowe Rd. next to experimental farm. Phone 656-2405 or 656-5547.

CADBORO BAY — VISTA BAY ROAD. Two Exceptional treed lots with some view of Cadboro Bay and Yacht Club. $50,000 and $55,000. Byron Price & Assoc. Ltd. 385-2458.

.4 ACRES QUALITY LOT IN CENtral Saanich, possible sub-division, beautiful valley views with scattered trees on property. Priced to sell at $33,500. Call owner 652-2358.

BRENTWOOD BAY
Large level lot, 70'x110' on Dame-art, close to sea and shopping. $24,600. Phone 652-3748.

SOOKE. ATTRACTIVE WOODED properties on secluded road. 2 to 3 acres, from $22,000. Mountain views. 642-5508.

HIGH TATTERSALL, 3 PRIME lots, fully serviced, for sale, or have built to suit your needs. 384-9793, 384-8391.

SOOKE VILLAGE
Commercial lot, services, Residential—Commercial. One of the last available. 642-3210.

LAMPSON DUPLEX LOT, FULLY serviced, for sale. Or have built to suit your needs. 384-9793, 384-8391.

SHAWNIGAN LAKE, APPROXImately 13,000 square feet. Cleared for building, $14,500. 592-9885.

¾ ACRE E. SOOKE, OCEAN views and Olympics, asking $23,500, after 5, 382-3447.

2 ACRES WITH DRILLED WELL and driveway, 20 minutes from town, $29,500. 478-7383.

LARGE TREED LOT 4525 SEAwood Terr., Gordon Head. 477-2075.

10 ACRES, DUNCAN AREA. Good soil, trees. Brochure. 388-5574.

SOOKE
100'x230' lot. 383-4504.

271 LOTS FOR SALE

GENSTAR
LAGOON ESTATES SUBDIVISION
Approximately 11 miles from City Hall, located on Dutnall Road at Albert Head. Enter from Metchosin Road via Duke Road.
12 residential lots ranging in size from .69 acre to 1.83 acres. Priced from $35,000.
7 lots each have a minimum of 100' frontage on Blue Lagoon. Of the remainder most have delightful views of the water through large fir, cedar and arbutus trees. Convenient pedestrian access to the lagoon spit is provided by way of a registered easement.
Servicing includes paved roadway with concrete curb and gutter, hydro, water, telephone and ornamental street lighting.
The location of the subdivision and size of lots provides privacy and seclusion for those who seek to escape from the conventional city dwelling.
Serviced and offered for sale by:
GENSTAR DEVELOPMENT COMPANY
1070 Douglas Street
Telephone 383-6643

LOTS
HENDERSON REALTY
385-9741
2-level lots in Central Saanich. Over 7000 sq. ft. serviced. $23,000 each.
one good sized lot in Hillcrest area, in cul de sac of fine homes. Asking $30,500.
BILL HEMMINGSEN 592-4479
Timbered lot — Broadmead, 7000 sq. ft. on Shadywood with approved house plan available to purchaser. Asking $40,000.

BUILD YOUR HOME IN THE COUNTRY WEST SAANICH DESIRABLE LOTS
Two beautifully treed lots 2.36 and 2.00 acres (0.96 and 0.81 hectares) with drilled wells and road access. Located about 4.8 km. (3 mi.) from Brentwood on the West side these fine lots are being offered at only $46,500. (Open to offers). PETER NASH 598-3321.
JACK MEARS OAK BAY REALTY LTD.

SEA VIEW
Choose between 3 lots near Bamberton Park on Saanich Inlet. About 150 yards to water's edge. Hydro and water to each lot. Very relaxed building restrictions. Lot sizes from 11,000 to 16,000 sq. ft. Priced from $22,000 to $25,000.
478-5561 DAVE REID 478-7375
BLOCK BROS. REALTY LTD.

PRICE REDUCED!
$32,000 now buys 0.7-acre corner lot. Septic field and well. Price includes 2-BR mobil and plans for a 2-BR home. Location: Near Sooke Rd and Gillespie Rd. MLS.
DAVID SCOTT 385-3435
P. R. BROWN & SONS

BUILDING LOT
Large, panhandle lot with waterviews in Gordon Head. Approx. 19,000 sq. ft., $39,500.
385-7721 DALE BRIGGS 592-3978
GARDNER REALTY LTD.

SEA VIEW LOT
In an area of fine homes, this 90 x 150 lot faces south to Olympics. Close to Whitty's Beach. $35,000.
478-5561 BOB PAUL 478-2477
BLOCK BROS. REALTY LTD.

75x170
Treed lot 2400 Block Sooke Rd. Suitable for new home, move on or mobile. Try an offer on $25,000.
477-5561 DAVE REID 478-7375
BLOCK BROS. REALTY LTD.

LANDSEND RD.
North Saanich Exciting 1 acre serviced lots from $40,000 Call 384-3155

$28,000
½ acre lots east of 518 Cromar Rd. in Deep Cove area. Trees, proven wells, terms available. Give us an offer. 652-3836.

SHAWNIGAN LAKE — WELL treed lot, two-fifths acre, perc tested, black top, community water, hydro, telephone, walk to village. $14,900. Cash or terms. 382-3208.

273 PROPERTY FOR SALE

21.69 ACRES 850 FT. FRONTAGE
First time on market. Prime level agricultural land. Fully fenced and cross fenced. City water supply, hydro, telephone available at property. Creek with water licenses. Standing timber along creek. Excellent pasture. Ideal for exotic cattle breeding, horses, riding academy, treed farm or nursery garden. Nice home site with maple shade trees. This would be excellent holding property for future subdivision. Approx. 15 miles from parliament buildings and within easy access of shopping, schools, churches, fire and community halls, lakes, beaches, government parks, golf courses and salmon fishing marinas. Asking $170,000.
478-5561 John Robinson 478-7041
BLOCK BROS. REALTY LTD.

FRENCH BEACH AREA
Great opportunity to build your own log home. 1.4 acre (approx). Municipal water supply at property. At end of cul-de-sac, black topped road. Roughed in driveway. Home site cleared. Logs for building are included in the price. Lot backs onto wilderness park. Area of many fine homes. Priced for quick sale at only $17,900.
Mike Myers John Robinson
478-5561 478-7041
BLOCK BROS. REALTY LTD.

1.07 ACRE SHAWNIGAN LAKE
Very well treed property across road from public access to beach. Roughed in driveway off public road. Good water supply in the area. Nice home site cleared on property..... Just minutes to store and shopping. MLS 33662. Price is only $16,000..
Mike Myers John Robinson
478-5561 478-7041
BLOCK BROS. REALTY LTD.

APPROX. 35 ACRES $150,000
"Buy land — they're not making anymore," said Will Rogers. If you are looking for 35 acres in Central Metchosin, surrounded on 3 sides by 2 acre properties, this is it. Buy today, with an eye on tomorrow. Then you will not have to look back and wish you had. Call now!
478-5561 John Robinson 478-7041
BLOCK BROS. REALTY LTD.

APPROX. 105 ACRES SOOKE AREA
Approx 105 acres of deeded land. No buildings on property. 6 acres on one side of road and 99 acres opposite. Some gently sloping with southern exposure, some treed and some level land. A good buy at the asking price of $110,000.
478-5561 John Robinson 478-7041
BLOCK BROS. REALTY LTD

SITE FOR 30 INDIVIDUAL BARE land strata lots, approved for 18 single family dwellings and 12 duplex dwellings. All services available including sewer, underground hydro and extensive recreation facilities. Builder's terms and finance. $15,700 each. 656-1455.

20 UNIT AHOP SUBDIVISION project almost ready to go. Singles in good location DOUG POWELL office 386-6164 res 592-6417 or 388-6275 pgr 878 CASTLE PROPERTIES

4.12 acres, North Saanich on approved well, perk tested, paved road and power; $45,000 terms available. 479-4686, 652-3790, 477-2330, 652-2445.

3¼ TREED ACRES, GOOD home site or hobby farm $39,000. 2 miles past Glen Lake on Sooke Rd. 478-1975.

12.1 ACRES, METCHOSIN AREA, building site cleared, offers, 478-1864.

5.1 ACRES SAANICH, PASTURE and some trees, ready to build. $79,500. 658-5889.

14.6 ACRES FOR SALE OR swap. 477-5566.

2 LOVELY ACRES WITH WELL in North Saanich. 477-4961.

274 PROPERTY WANTED

CASH
Builder-developer needs raw land, serviced land or projects at any stage of development. All areas. No project too large or too small, quick decisions. Courtesy to all agents. Unicon Homes Ltd. 386-0130.

WANTED URGENT
Gordon Head lot suitable for 60 foot wide house, all cash. Quick decisions. FREDDY STARKE, 386-6164 or 479-3866. Castle Properties Ltd.

HAVE LAND OR PROJECT?
We are interested in buying land for subdivisions, site for high, medium or low density, or revenue projects in progress. Phone Kasapi Construction, 386-6191.

280 ACREAGE FOR SALE AND WANTED

BROWN BROS. on LANSHARD
"People Helping People"

171 ACRES $292,000
—10 ACRE ZONING
—10 MILE CIRCLE
—CITY WATER
—SECOND GROWTH TIMBER
GEOFF SINGLETON 592-1429
or 385-8771 (anytime)

32 ACRES CENTRAL SAANICH
Approx 25 acres meadowland remainder treed including fir and cedar. Beautiful farmland which slopes very gently to the south. Older 2-bedroom house and other buildings formerly used in a family dairy operation. Near Saanichton. Great potential for any agricultural activity. For further information please call:
Ted Walford Bill Rempie
593-1410 477-1841 653-4794
Block Bros. Realty Ltd.

1.18 ACRES SAANICH
Lovely valley and mountain views from this acre lot all in pasture, some fruit trees, fenced, on city water, 270' of road frontage within 4½ mile radius. Excellent buy at $43,900. FREDDY STARKE 386-6164 or 479-3866. CASTLE PROPERTIES.

DUNCAN — 180 ACRES LIGHTLY treed in arbutus, oak and fir. Property rises gently from Maple Bay Rd. to expose fantastic view of Quamichan Lake and surrounding countryside. Subdivision potential. Approx. $2000 per acre. For more information or to view phone Paul Osborne, J. H. WHITTOME & CO. LTD. 68 Station St., Duncan, B.C. 746-6161 or eves. 746-5329.

10 ACRES $40,000
Act quickly on this choice of 2 treed pieces nicely located in Metchosin, listed exclusively with Grant MacFarlane, 386-3585, res. 479-8528. Victoria Realty Ltd.

150 ACRES
Sooke Rd near Humpback
$250,000 ML 34293
FRANK SALE
382-9191 BUS PAGER 738
IRENE VAN
382-9191 BUS RES 592-9194

THE PERMANENT
$68,900
2.98 Acres
3 BR home
Fruit Trees
Lake View
478-5561 GAIL JENKINS 478-6458
BLOCK BROS. REALTY LTD.

WHIFFEN SPIT!!
About 8.5 acres of wooded level land for $33,900. That's right — $33,900. GEORGE BLACKBURN at 598-3321 anytime.
JACK MEARS OAK BAY REALTY LTD.

650' KOKSILAH RIVER FRONTage, 14.35 acres, beautifully treed with creek and waterfall, subdividable, 743-5187 evenings.

BY OWNER: 3½ ACRES, 3 miles from Duncan, 800' road frontage, semi-cleared, excavation and driveway finished. 748-8771.

61 ACRES, NEAR DUNCAN. Good flat land. $98,900. PH. 388-6876.

METCHOSIN AREA, 9.03 ACRES. Asking $48,500. Offers. Financing. 592-0844.

285 UP-ISLAND PROPERTIES

BY OWNER
LUXURIOUS NEW SEAVIEW home, Cobble Hill area, 1400 sq. ft. Two fireplaces, two full baths, double carport, sundeck, carpet throughout, dishwasher and many extras. Partially landscaped half-acre lot, good water, must sell now $76,900 or reasonable offers. For appointment phone collect 743-4887 (No Agents).

NOW FROM $15,000
Hurry — only 5 lots left at this reduced price. Come and choose your treed country lot in this newly developed area on Huckleberry Rd. (off Frayne Rd. at Mill Bay). Turn right at Good Shepherd Shelter. Only 2 blocks from ocean. Call Lorraine Hett at 478-9581-478-2430. Waterman & Associates Realty Ltd.

QUALICUM BEACH WATERFRONT ESTATE
Spectacular view. Charming house, guest cottage. Heated Pool. Close to Golf Courses. Boat basin. Ideal two family purchase $285,000 — Call Eric Evans (Eves. 752-9719) or days, Pearson-Johnstone & Assoc. Ltd. 248-3216 (Collect).

WATERFRONT
1.4 ac. with 121' of sparkling waterfront. Super view of Sansom Narrows and Maple Bay, would ensure an ideal spot for your summer retreat $28,000 PHIL LOWE, 746-4175 or 743-4505 BLOCK BROS REALTY LTD., Duncan.

OPEN HOUSE SUN 1-4 P.M. COBBLE HILL $53,250
3 bedrooms, 1½ baths, on ½ acre. Nice area, near Bench Elementary 5352 Sears Rd. 743-5632.

SIDE MT. TZOUHALEM OVERlooking Cowichan Bay, 4 miles from Duncan, 2 acres, cedar chalet, 2 bedroom, large sitting room, half basement. Excellent water. Taxes $507. Private Sale. 748-8944 Duncan.

CHARMING CLEAN 3-BEDROOM double wide modular home on fully serviced lot in Chemainus, new line and carpet, fenced yard, large garden area; only $29,000. Phone owners at 743-2192.

FOR SALE TO CLOSE ESTATE, 4.06 acres, 335 Lin ft. highway frontage, small cottage, piped water, out buildings, phone 112-234-2515 write c-o 810 Back Rd. Courtenay, B.C.

BEAUTIFUL 128'X150' TREED lot on Seaview Rd. in Mill Bay. Hydro, telephone, village water, blacktop. Asking $25,900. 385-8145 days or 743-9375 evenings, Sat. and Sun.

COWICHAN RIVER. 5.7 ACRES fronting on lovely secluded section of river, wooded, good fishing, access through Lake Cowichan village. 656-5991.

SPROAT LAKE WATERFRONT Unique wooded 5-acre property with 1-bedroom house. 300 ft. waterfront. 7 miles from Port Alberni. $65,000. 478-2839 or 598-2397.

CHOICE PROPERTY OYSTER River District, 1.66 acres, beautifully treed, river frontage, natural building site, perc tested. 479-3743 or 479-4387. Victoria.

FOR SALE 1 RECREATION LOT No. 45 at the Shawnigan Lake Recreation Association. Phone 386-0680 or apply lot 46 on Weekends.

SEAFRONT — PARKSVILLE. SEcluded area of good homes, excellent building site, private beach. Asking $49,900. 595-5694.

LOTS — CROFTON. BEAUTIFUL view lots, fully serviced. Below appraised price $12,900. Phone 748-2025.

LARGE LOT WITH WELL, DENman Island. Beautiful view. 477-4961.

285 UP-ISLAND PROPERTIES

MAPLE BAY — AWAY FROM the maddening crowd. A most desirable coastal community 6 miles east of Duncan, offering good beach, marinas, yacht and rowing club, tennis courts, elementary school, and peace and quiet. I have a selection of 17 lots available ranging from ½-acre to over 2 acres, most with spectacular seaview and a few waterfront. Prices range from $19,000 to $75,000. For more information or to view phone Paul Osborne, J. H. WHITTOME & CO. LTD. 68 Station St., Duncan, B.C. 746-6161 or eves. 746-5329.

LAKEFRONT RESORT
Beautiful, south waterfront with excellent moorage docks and boat ramp. 10 rental units, mobile home or trailer parking. Retail concession and marine gas outlet. Ideal for owner occupancy. Call today. Only $160,000.
386-2111 DON BECKNER 388-5464
Pager 718
MONTREAL TRUST COMPANY

MID ISLAND
LARGE ACREAGE
LEVEL BEACH
None can compare with this gorgeous property. Gradual slope with meadow and tall trees extending to level beach in sheltered bay. Ocean view from everywhere. Excellent for subdividing or as a LARGE PRIVATE ESTATE. For further information please call Mr. Campbell personally at 753-0965 or leave message at Nanaimo Realty Co. Ltd., Box 518, Nanaimo, B.C.

SMALL FARM LOCATED IN Chemainus. Close to swimming, fishing and arena. Nearly 5 acres all fenced and cross fenced with excellent barn, 2 garages and orchard. Spacious and bright 4-bedroom home has full basement, large kitchen, sundeck, den and stone fireplace $90,000.00. 246-3231 SUZANNE PREST 246-3921 J. H. WHITTOME & CO. LTD. Box 120 Chemainus, B.C. V0R 1K0. Phone: 246-3231.

$1500 DOWN FULLY SERVICED SEAVIEW LOTS
Located just south of Ladysmith. From $10,500-$12,500. 385-2481 Dick James and Sid Custance 592-2159.
Swinerton Stewart Clark Ltd.

LOTS
Several 10 acre properties for sale. Developer may consider homes and other Real Estate in trade. Call LORRAINE HETT 478-5835 — 478-2430.
WATERMAN & ASSOCIATES REALTY LTD.
923 GOLDSTREAM AVE. • 478-9581

BY OWNER, LUXURY 4 BEDroom home, Mill Bay area. Many outstanding features include teak cabinets, finished rumpus room, Jennaire stove, and double carport with workshop. All this on one-third acre, fully landscaped lot, with a lovely seaview. 35 miles from Victoria. $85,000. Phone 743-9551.

QUALICUM BAY — FOR RENT Wanted — a caring young retired couple to enjoy a lovely home in Sylvan setting on the waterfront with sandy beach. Good fishing. References. $350 per month. Without utilities. 592-1474 after 5 p.m.

½ ACRE TREED LAND NEAR Fanny Bay. Electrical power, piped water and perc tested. Asking $9,700. Phone Victoria collect. 656-5082.

50 ACRES, LOCATED ADJACENT to Qualicum Beach potato farm. ½ treed. ½ loam soil, possible owner financing. Phone 752-3206 after 6 p.m.

27 ACRES MT. TZOUHALEM, overlooking Cowichan Bay Duncan. 748-6944.

290 FARMS FOR SALE AND WANTED

Port Renfrew
22 acres fertile soil in delta of San Juan River. 400 ft. river frontage, some good standing timber, barn and other outbuildings. 3-bdrm. home with fireplace. Good well and generating plant. Asking only $87,500.00

80 Acre Dairy Farm
This has everything! Fertile soil, irrigation system, good seaview within 1 block of the ocean. Jersey herd and quota. Full line of equipment, 4-bdrm., full-basement home plus cottage. All bdgs. in excellent condition. Fenced and cross-fenced. Owners anxious — offers to $425,000.
For further details contact
Lisa Madigan, 746-6950
Tom Burdge, 743-9398
MALAHAT REALTY LTD.,
Box 40, Mill Bay, B.C.
743-5525

REGISTERED FARM
Manageable 7.25 acres with natural-treed setting and 2½ acres of level pasture land. Modern full bsmt. bungalow features 4 BR's, family room, 2 FP's and 2 baths. Large 6 stall barn with hay loft. Excellent garden area, fruit trees, etc. A lovely rural property in Metchosin just 30 minutes from city.
478-5561 MIKE RYLAND 478-4761
BLOCK BROS. REALTY LTD.

27 ACRE FARM AT COWICHAN Station, 4 bedroom older home, 3 streams, one with trout, 400 yards frontage on Koksilah River, excellent water supply. By owner, $6500 per acre. 746-7565.

10 ACRES, DUNCAN AREA. Good soil, trees, brochure. Phone 298-5876.

293 GULF ISLAND PROPERTIES

FRASER BISCOE
Offers
"PIERS"
A unique 240 acre island 10 minutes from Swartz Bay, 3 miles of seafront — 17 individual beaches serviced by B.C. Hydro and B.C. Telephone — Volunteer Fire Dept. and water system operated by improvement district. Approx. 150 acre recreational parkland. To inspect choice seafront lots and cottages on this fascinating Island Call R. Fraser Biscoe F.R.I., R.I. (B.C.) Seafront specialist 383-9413 (24 hour answering service) Penthouse Offices Executive House 777 Douglas St., Victoria, B.C.

Savary Island Lots "Far From the Madding Crowd"
Waterfront and inside lots starting as low as $4,500 on this secluded and exciting island. With clean, clear water, miles of sand beach. Clams and oysters. Miles of bike and hiking trails.
ACTIVELY LISTING AND SELLING
Bill Palfrey 598-4210
Island Homes Ltd.
385-7545

SALTSPRING WATERFRONT
2.3 miles from Fulford Harbour on 2.95 acres. Mature property with 2 bdrm. home aand outbuildings. Great views, excellent water, only $58,500.
BRIAN RIPELY 592-2431
Lansdowne Properties Ltd.

GABRIOLA ISLAND — EXQUIsite wooded bluff property — 5 acres — sweeping view of Georgia Strait. $45,000. Tel. 247-9376.

$26,500
Small 2- or 3-bedroom panabode on Pender Island, ½ acre. 629-6184.

294 MAINLAND AND OUT OF PROVINCE PROPERTIES

ONE HOUR SAN DIEGO, CALIfornia. Resort SPA permit, 55 acre ranch, 7 houses, pool, sauna, lake, tall trees, Cuyamaca Mountain view-privacy $450,000. Additional land available at $3,000 per acre. Owner will finance! (714) 291-7993.

OCEANSIDE CALIFORNIA LUXury home 2,000 sq. ft. view - golf - tennis, $130,000. Owner will finance. Agent (714) 291-7993.

Deaths and funerals

305 DEATHS and FUNERALS

BEECHER — On July 25, 1978, Mrs. Ethel Margaret, aged 89 years, beloved wife of the late Fred L. Beecher. She is survived by 1 son, Denys Beecher, of Victoria; 1 daughter, Prudence A. France, of Port Hardy, B.C. and son-in-law Ned; and 4 grandchildren. Graveside funeral service on Monday, July 31 at 1:30 p.m. at MT. VIEW CEMETERY, Vancouver. (McCall Bros. in charge of arrangements.)

BOOTES — Clement Joseph, on Friday, July 28, 1978, in Victoria, B.C. Dearly beloved husband of Ruth Graham; dear father of Graham of Brantford, Ontario, and Ronald of Toronto, grandfather of Deborah and David. Memorial service in the FAMILY CHAPEL of McCall Bros. on Monday, July 31 at 1:00 p.m. Cremation. (Flowers gratefully declined)

DENHAM — On July 29th., 1978, Emma Denham of Victoria her 100th. year. Born in Edinburgh Scotland., residing in Victoria since 1911. Survived by two nieces and families in New Jersey and Georgia. Miss Denham was an active life member of the Queen City Chapter No. 5 O.E.S. and S.O.S., and the Historical Society. Memorial service to be announced later through the Memorial Society of B.C. and FIRST MEMORIAL SERVICES Ltd.

FOWLER — Margaret R. of Vancouver, B.C. and formerly of Victoria, B.C. on July 27th, 1978 at the age of 94 years. Survived by 2 nieces, Mrs. Muriel Marquardson of Seattle and Mrs. Ellen Bickerton of Trail, 2 nephews, Stewart McPherson of California and Norman McPherson of North Vancouver. Memorial service will be held on Tuesday, August 1st, 2 p.m. in the Boal Chapel, 1505 Lillooet, North Vancouver, B.C. Cremation. In lieu of flowers donations to the B.C. Cancer Society. Arrangements through Memorial Society of B.C. and First Memorial Services.

HIVES—Erla Ruth, widow of the Rt. Rev. H. E. Hives, passed away in Saskatoon on July 26, 1978, born in Antigo, Wis., on May 31, 1903, she grew up in Calgary and Saskatoon. In 1927 she married Harry Ernest Hives and went as a missionary's bride to Cumberland House. Following, they lived at Lac La Ronge, Paynton, Lashburn, Battleford and Kenora, Ontario, retiring to Victoria in 1969. Mrs. Hives was predeceased by her husband in in 1974, a brother Norman and her parents, Mr. and Mrs. G. H. Wait. She leaves to mourn, her two daughters, Evadne (Mrs. John A. Marz) of Saskatoon; and Beverley (Mrs. Clarke M. Cardiff) of Maple Creek, Sask.; four grandchildren, Ariane and Renae Marz and Daryl and Shawn Cardiff; also her brother, Dr. F. Elmer Wait of Saskatoon. Funeral service in St. Mary's Anglican Church, Elgin Rd., on Tuesday, August 1st, at 10:30 a.m. with the Ven. Arch. H. .. Jones officiating. Interment at Royal Oak Burial Park. (In lieu of flowers, memorial gifts may be made to the Cancer Research Fund, care of The Cancer Clinic, University Hospital, Saskatoon, or to the Aircraft Ministry of the Diocese of Keewatin, Box 118, Kenora, Ontario. Saskatoon Funeral Home and McCall Bros. Funeral Directors in charge of arrangements.

HOLMES—On July 27, 1978, Frederick Henry Holmes, aged 78 years, of 1010 Burnside Rd. West, born in Stafford, England, and resident in Victoria since 1902. He leaves his wife Eileen; son, Robert and daughter-in-law Mary; granddaughter, Tracey; his brother Stanley of Victoria, and a cousin, Miss Mabel Street of Victoria. Private cremation (McCall's). A memorial service in the Esquimalt Church of the Nazarene, 886 Craigflower Rd., on Monday, July 31, at 2:00 p.m. with the Rev. Mel Tucker officiating. (Flowers gratefully declined. Should friends so desire, contributions may be made to the charity of their own choice.)

SCOTT—In hospital on the 26th of July, Walter Scott, aged 100 years of 1462 Dallas Road. Mr. Scott was a pioneer Alberta rancher in the Kneehill Valley, Innisfail District, prior to retiring to Victoria in 1946. He is survived by his loving wife, Emily; a step-daughter, Mrs. Murdo Smith; two nieces, Margaret McPhail and Kay Belton, all of Victoria; three grandchildren. Funeral service will be held on Monday, July 31st, at 1:30 p.m. in Hayward's Thomson and Irving Chapel, 1625 Quadra at Balmoral. Rev. G. Struthers officiating followed by interment in Royal Oak Burial Park. Flowers gratefully declined.

SISTER MARY JEAN, nee Elenore Charlotte Tougas, died at Mount St. Angela, 923 Burdett Avenue, Victoria, B.C., on July 28, 1978. She was born in Worcester, Mass. on February 18, 1897, the daughter of John B. Tougas and Malvina Riopel. She joined the Congregation of the Sisters of Saint Ann, Lachine, Quebec, on August 2, 1913. After religious profession on July 21, 1915, Sister came to British Columbia August 15, 1915. She taught in the schools conducted by the Order in Victoria, Vancouver and Kamloops. She spent a total of 31 years of teaching and hospital administration in Dawson, Yukon. After retiring from teaching profession, she was bookkeeper at New Westminster and Mount Angela. In her last years she devoted herself to the cultivation of flowers and to oil painting. She is survived by her sisters Miss Lumina Tougas and Mrs. Evelyn Lariviere of Worcester, Mass., and Mrs Jeanette LeDoux, Brookfield, Mass. Prayers will be held at Mount St. Angela, Monday evening at 7:30, and the funeral Mass on Tuesday, August 1, 1978, at 10:00 a.m. with Monsignor Carl Thomas Albury, celebrant. Cunningham Funeral Chapel in charge of arrangements.

TARR — At Victoria General Hospital on July 28, 1978, after a lengthy illness, C. D. (Bill) Tarr. He leaves his loving wife Dorothy; son Charles Robert; and grandchildren Bruce, Susan and Patrick. Funeral service in McCALL BROS.' FAMILY CHAPEL on Monday, July 31 at 2:15 p.m., with cremation following. (FLOWERS gratefully declined. If desired, donations may be make to the Canadian Cancer Fund, 857 Caledonia Ave., Victoria.)

THAME — Peacefully passed away on July 28, 1978 in Victoria General Hospital, Stanley Alfred Thame, aged 66 years, late residence 138 St. Lawrence Street, Victoria, B.C. He will be sadly missed by his loving wife of 36 years, Hazel; sons and daughters-in-law, Stanley and Jackie, David and Sylvia, Jack and Nicky; also grandchildren Debra, Trisha Leanne, Brian, and Michelle. He also leaves a brother, Frank, and sister, Mrs. Adrian (Hilda) Allegretto of Burnaby, B.C.; numerous other relatives and countless friends. He was an active member of the A.N.A.F. Unit 12 and a retired member of I.L.W.U. Local 504. Funeral service on Tuesday, August 1 at 2:00 p.m. in McCALL BROS. CHAPEL, Vancouver and Johnson Sts. with Tony Roberts officiating. Interment to follow at Royal Oak Burial Park. (Flowers gratefully declined. Those so desiring may contribute to the Canadian Cancer Fund 857 Caledonia Ave., Victoria, B.C.)

308 CARD OF THANKS

The family wish to express sincere gratitude to the many friends, neighbours and relatives who gave their kindness, sympathy, floral gifts, memorials to charity, cards and letters on the death of our beloved mother, Mrs. Bertha L. Ibbetson. Special thanks to the Rev. C. Lonsdale of St. John's Church, Dr. Walter Warkentin, and Dr. Donald Horton, nurses and staff of Gorge Road Hospital, 2nd E.C.U. and McCall Bros. Funeral Home. (Mrs. G.) Kathleen M. McCoy.

May we express our sincere gratitude to our relatives, friends, and neighbours who stood by us in our sorrow in the passing of our mother and grand-mother Mary Jane Holland. Special thanks to Dr. Templeton, Dr. Marshall and Saanich Peninsula Hospital, Home Care and Red Cross. Also thanks for the cards and donations to the Cancer Fund and a very special thanks to Mrs. Gwen Jones, Mrs. Nel Cove and Mrs. Doreen Berteaux for their help. Holland, Fowlie and Ormiston Families.

308 CARD OF THANKS

"The family of the late William Edward Jenkins wish to express their gratitude to the sisters and staff of Mount Saint Mary Hospital, the Reverend Tony Roberts, and the many friends and neighbours who sent their condolences. The kindness expressed will be long remembered."

I wish to sincerely thank friends for their kind expressions of sympathy in my recent bereavement in losing my dear friend John Renyk. — Marion Cooper.

309 IN MEMORIAM

THEY SHALL GROW NOT OLD AS WE WHO ARE LEFT GROW OLD, AGE SHALL NOT WEARY THEM, NOR THE YEARS CONDEMN. AT THE GOING DOWN OF THE SUN, AND IN THE MORNING, WE WILL REMEMBER THEM.
WITH GRATITUDE. SANDS

310 FUNERAL DIRECTORS

Sands
FAMILY OWNED and OPERATED
Since 1912
DEDICATED TO SERVING Vancouver Island Families
Victoria's 2 Dignified and Reverent Chapels
"Memorial Chapel of Chimts"
"Family Chapel of Memories"
1803 Quadra St.
Your Seven community chapels
VICTORIA 388-5155
SIDNEY 656-2932
COLWOOD 478-3821
DUNCAN 746-5212
LADYSMITH 245-2331
NANAIMO 753-2032
We Care About Vancouver Island Families

Sands
Hayward's (B.C. Funeral Co.)
Thomson & Irving
Funeral Chapels
1625 Quadra St.
386-3505

CUNNINGHAM FUNERAL CHAPEL
1155 FORT ST.
Phone 384-5512 or 384-8626
Offering dignified moderate service for all. Geo. S. Cunningham, owner, manager.

FIRST MEMORIAL SERVICES
Serving the Public and Exclusive Area. Undertakers for the Memorial Society of B.C. 658-5244.

311 MONUMENTALS

STEWART MONUMENTAL Works Ltd.
ESTABLISHED 1896
Marble fireplace and tabletops
1403 May St. 384-3453
Memorial of Distinction

MORTIMER'S
Monumental Works
FOUNDED 1877
709 KINGS RD. (at Douglas)
383-6421

313 MISCELLANEOUS

IN MEMORIAM DONATIONS
to be used exclusively for
CANCER RESEARCH
should be directed to
CANADIAN CANCER SOCIETY
857 Caledonia Ave., Victoria

SPELL
IT
OUT
When you have something to sell, the easiest way to find a buyer is to spell it out in print! You do that by placing a low-cost in the newspaper, Classified A telling our readers what you have to sell. We'll help you Give us a call today. at 386-2121.

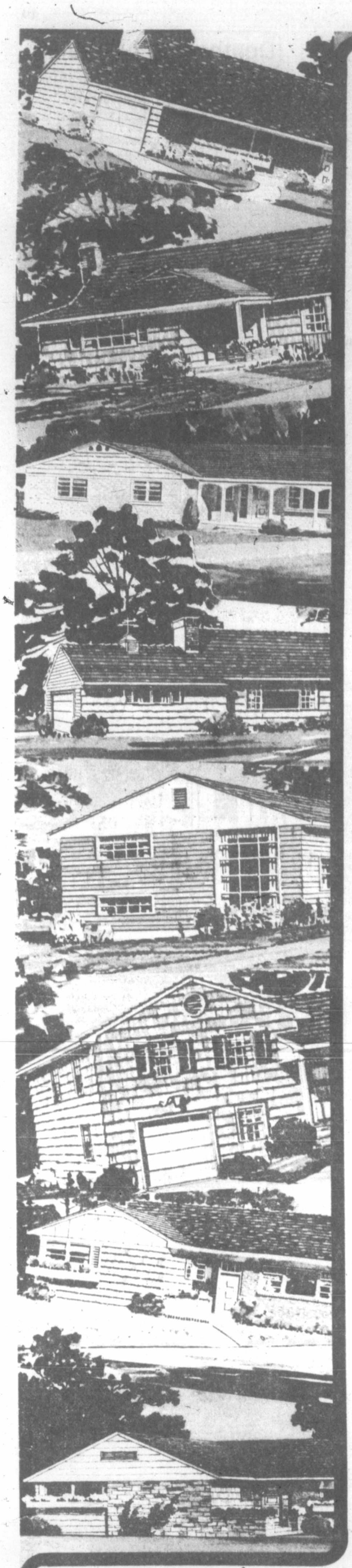

when the search is serious...

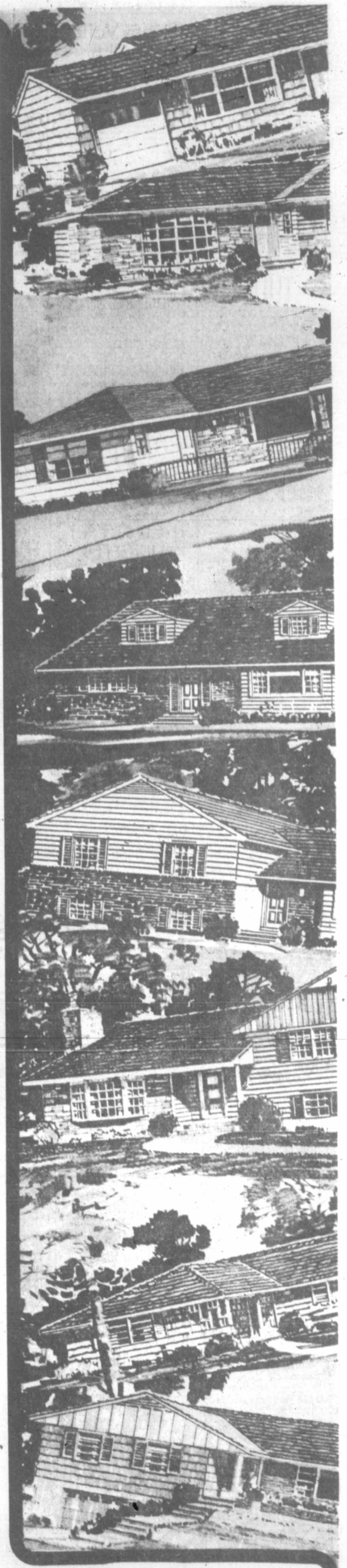

You're a very special person. You know who you are . . . where you stand . . . and where you want to live.

And you'll find the home you long for . . . in the neighborhood that suits your way of life . . . at the price you have in mind . . . because when the search is serious . . . you know where to look.

Like countless people before you, you conduct your search in the Classified columns of this newspaper. Classified places before you a large inventory of properties for sale in this area. Many of these are bound to appeal, so check them with your pen, then follow up with a call. It could lead you to the home of your dreams.

Look to Classified Advertising

classified

. . . Where you will find the greatest real estate selection!

Egypt asks U.S. help

CAIRO (AP) — Egypt stepped up pressure on Washington on Saturday to take a more active role in trying to break the Middle East stalemate, saying it might consider resuming direct talks with Israel "when a good U.S. proposal comes."

Mohammed Ibrahim Kamel, Egyptian foreign minister, renewed Egypt's appeal to Washington in talks with U.S. mediator Alfred Atherton.

Cairo seeks U.S. support to have Israel accept a peace formula that would include a return of all territory occupied by Israel in the 1967 war. Diplomatic sources said it is unlikely Washington would offer its own peace plan at this time.

At a joint news conference with Kamel, Atherton indicated chances for a new round of U.S.-sponsored Egyptian-Israeli talks remained uncertain.

"I can say that at this stage the situation remains as it has been and we have to continue discussing the subject," Atherton said.

NOTICE OF ACTION FOR DEBT

LOUISE RICH, whose last known address was 932 Darwin Road, Victoria, British Columbia.

CORNELL CHEVROLET OLDSMOBILE LTD. has filed a Writ and Statement of Claim, Action No. 1178/1977 in the County Court of Victoria, held at Victoria claiming the sum of TWO THOUSAND TWO HUNDRED SEVENTY-EIGHT DOLLARS AND FORTY-ONE CENTS ($2,278.41) together with interest from the 22nd day of September, A.D., 1977 and for costs of the action. Your whereabouts being unknown the Court ordered service of the Writ and Statement of Claim upon you by this advertisement. The grounds alleged for the claim for debt are stated in the Statement of Claim. If you wish to defend or counter-claim you must give notice of your intention by filing a form entitled "Appearance" as set out in the Writ of Summons. A copy of the Writ of Summons and Statement of Claim will be mailed to you on request addressed to District Registrar, County Court, Law Courts, 850 Burdett Avenue, Victoria, British Columbia.

If you do not file an Appearance in the said District Registry and take the other steps set out in the Writ of Summons within 14 days of the date of publication of this advertisement then you will not be entitled to further notice and the Plaintiff may proceed and the relief claimed may be given in your absence.

H. H. TATE,
Deputy Registrar.

Province of British Columbia — Ministry of Forests

MINISTRY OF FORESTS

NOTICE TO CONTRACTORS

Sealed tenders for gravel crushing and stockpiling, will be received by the undersigned at Victoria, B.C., 1450 Government St., Room 312, up to 15:30 h. (local time) on August 17, 1978.

The contract consists of the crushing and stockpiling of 30,000 tonnes of 25 millimetre minus crush at Malaspina Lake gravel pit (approximately kilometer 51 from Gold River, B.C.) on the Head Bay Forest Road.

Specifications and plans may be viewed after July 26, 1978, at:

1. Construction Plan Services, 3785 Myrtle Street, Burnaby, B.C. V5C 4E7
2. Amalgamated Construction Association, 2675 Oak St., Vancouver, B.C. V6H 2K3
3. British Columbia Road Builders' Association, 698 Seymour, Burnaby, B.C.
4. North V.I. Construction Association, 1180 Ironwood, Campbell River, B.C. V9W 5P7
5. Construction Association of Victoria, 1075 Alston St., Victoria, B.C. V9A 3S6
6. Nanaimo Construction Association, 2232 Wilgress Rd., Nanaimo, B.C. V9S 4N4

Specifications and plans may be viewed and/or obtained after July 26, 1978, from:

1. District Forester, Vancouver, 355 Burrard St., Vancouver, B.C. V6C 2H1
2. Engineering Division, B.C. Forest Service, Legislative Buildings, Victoria, B.C. V8W 3E7 phone 387-1770
3. Forest Ranger, B.C. Forest Service, Parksville, B.C.
4. Forest Ranger, B.C. Forest Service, Campbell River, B.C. 470 Island Hwy.
5. Forest Ranger, B.C. Forest Service, Gold River, B.C.

All inquiries should be made to the B.C. Forest Service, Ranger Station, Gold River, B.C.

A deposit of $15 is required, which will be refunded to the unsuccessful bidder upon return of the plans and specifications in good condition, within 30 days of the opening of tenders.

Tenders must be made subject to the conditions of tender and submitted on the forms and in the envelopes supplied.

No tender shall be considered having any qualifying clauses whatsoever, and the lowest or any tender will not necessarily be accepted.

Deputy Minister
Legislative Buildings,
Victoria, B.C.
File: 0331001-C1

KILSHAWS
1115 Fort St.
AUCTION
Fine Modern
FURNISHINGS
FRIDAY, 7 P.M.
Colonial & Modern Chesterfields
Loveseats & Recliners
PORTABLE COLOR TV (as new)
2 DINING SUITES
Bedroom Suites
Chests and Dressers
China Cabinets
Coffee & Lamp Tables
RUGS
REFRIGERATORS
OVER 300 LOTS
for your inspection also

SHERIFF'S SALE
Under and by virtue of a Warrant of Execution issued out of the Provincial Court of British Columbia, Small Claims Division, and to me directed against the goods and chattels of SELKIRK INSULATION SYSTEMS LTD., I have seized the following goods and chattels and have instructed KILSHAWS AUCTIONEERS LTD., to offer the same for sale by public auction on their premises at 1115 Fort Street, Victoria, B.C.
1—INSULATION BLOWER (KRENDL)
Serial No. 6614
Model 200
W. A. Lee,
Sheriff,
Vancouver Island Region No. 1

KILSHAWS
AUCTIONEERS LTD.
1115 Fort St.
384-6441
For your sale or cash guaranteed appraisal call
KILSHAWS

CAPITAL REGIONAL DISTRICT

Pursuant to Section 766AA of the Municipal Act, the following text of By-law No. 495 cited as "Zoning By-law, Planning Area No. 2, Amendment By-law No. 75, 1978," is hereby published as at third reading and prior to submission to the Ministry of Municipal Affairs and Housing.

A BY-LAW TO AMEND FORMER B.C. REGULATION NO. 20/67 (ELECTORAL AREAS OF COLWOOD, LANGFORD, METCHOSIN AND PART OF VIEW ROYAL), PLANNING AREA NO. 2.

The Board of the Capital Regional District in open meeting assembled, enacts as follows:

1. Former B.C. Regulation No. 20/67 is amended as follows:
   (a) By adding after DIVISION (12) Industrial Zones, the following new zone:
   Division 12A—HEAVY INDUSTRIAL ZONE
   14A.01—GENERAL
   The heavy industrial zone is intended to cater to such industrial uses that would not be permitted in the industrial or light industrial zones.
   14A.02—PERMITTED USES
   The following uses and no others shall be permitted in the heavy industrial zone:
   (a) industrial and processing uses,
   (i) any industry considered offensive under the Health Act,
   (ii) refuse and garbage dumps,
   (iii) the burning of motor vehicles and other things for salvage purposes.
   (b) office which is ancillary or related to the permitted use
   (c) wholesaling and storage uses
   (d) repairing and rebuilding establishments
   (e) service stations
   (f) drive-in theatres
   (g) hatcheries
   (h) the sale at retail and the rental of the following:
   —motor vehicles and trailers
   —machinery
   —boats
   —things at auction
   —fuel
   —lumber and building supplies
   (i) gravel processing
   (j) not more than one dwelling unit for a caretaker
   (k) manufacturing
   14A.03 GENERAL REQUIREMENTS
   (a) SETBACKS
   Front—25 feet
   Side—10 feet except 25 feet where side yard abuts a street
   Rear—20 feet except nil where rear yard abuts railway
   (b) STORED MATERIAL
   Stored material shall not be placed within the required setbacks
   (i) Any material stored in the open shall not exceed ten (10) feet in height when within 200 feet of any zone other than the light industrial or industrial zones.
   14A.04 FENCING
   (a) A soundly constructed opaque fence with a minimum height of six (6) feet shall be erected adjacent to the lot lines.
   14A.05 SITE COVERAGE
   The maximum site coverage including principal and accessory buildings, shall be 60 per cent of the lot.
   14A.06 HEIGHT
   The maximum height of any building or structure shall be 2 storeys or 30 feet.
   14A.07 PARKING AND LOADING
   (a) Parking and loading facilities shall be provided in accordance with Sections 5.01 and 5.08 inclusive, of B.C. Reg. 20/67, and as may be further required by the Ministry of Highways and Public Works.
   (b) No front yard or side yard abutting a street shall be used for parking, loading or storage except that this shall not prohibit the use of a portion of such front or side yard for access driveways.
   14A.08 SIGNS
   Signs shall be permitted according to the following schedule:
   (a) One general advertising sign to a maximum area of 32 square feet per establishment with each size being integrated architecturally with the building.
   (b) Two directional signs per establishment to a maximum area of 12 square feet each.
   (c) One temporary sign such as real estate or rental sign with a maximum area of 32 square feet.
   (d) No sign shall be erected on the roof of any building or structure and no flashing or moving signs shall be allowed.
2. Former B.C. Regulation No. 20/67 is amended as follows:
   By deleting from the Rural Zone and adding to the Heavy Industrial Zone Lot 3, Block 3, Section 87, Metchosin Land District shaded on Plan No. 88 attached to and forming part of this by-law.

A copy of the complete by-law may be viewed during normal working hours, 8:30 a.m. to 4:30 p.m., Monday to Friday inclusive, holidays excepted, at the offices of the Capital Regional District, 524 Yates Street, Victoria, B.C.

DENNIS A. YOUNG,
Secretary

THRIFTY FOODS
1590 FAIRFIELD RD.
OPEN SUNDAY 10-6
PRICES EFFECTIVE JULY 30, 31

ALPHA CREAMED HONEY	2-lb. tub	1.69
MELL-O ROAST COFFEE WITH CEREAL	1-lb. tin	2.79
McVITIE CREAM BISCUITS	Mix or Match 2 6-oz. pkgs.	79¢
CANADA GRADE A BEEF PRIME RIB ROAST	lb.	1.99
RICE BOWL LONG GRAIN RICE WHITE	2-lb.	89¢
RIPE, SWEET WATERMELON	lb.	10¢
JUICY, SWEET CANTALOUPE	2 for	79¢

NOW OPEN Mon.-Fri. 9-9 Sat. 9-6, Sun. 10-6
WE RESERVE THE RIGHT TO LIMIT QUANTITIES

Advertising brings product information to you

NOTICE TO CREDITORS

Re: the Estate of BASZELL ARNOTT BOATE, deceased, late of 4017 Gordon Head Road, Victoria, British Columbia.

NOTICE IS HEREBY GIVEN that Creditors and others having claims against the estate of the above-named deceased are hereby required to forward full particulars of such claims to the undersigned Administratrix of the Estate of the said deceased at 25 Bastion Square, Victoria, British Columbia, V8V 1J1, on or before the 25th day of August, 1978, after which date the assets of the estate will be distributed among the parties entitled thereto, having regard only to the claims of which she shall then have had notice.

LAURA BOATE,
Administratrix.
By Jackson & Company,
her Solicitors.

NOTICE TO CREDITORS AND OTHERS

KATHARINE GERTRUDE FLETCHER BRADEN, Deceased.

NOTICE IS HEREBY GIVEN that creditors and others having claims against the estate of KATHARINE GERTRUDE FLETCHER BRADEN, deceased, formerly of 1690 Wilmot Avenue, Shawnigan Lake, B.C., are hereby required to send them to the undersigned Executor at Suite 305, 1020 Government Street, Victoria, B.C., V8W 1X7, on or before the 31st day of August, 1978, after which date the Executor will distribute the assets of the said estate among the parties entitled thereto, having regard only to the claims of which he then has notice.

FRANCIS TORRANCE DONEGANI,
Executor.
Campbell, Doneganí & Wood,
Solicitors

THE CORPORATION OF THE DISTRICT OF OAK BAY

TENDER FOR THE SUPPLY ONLY OF PLANT MATERIAL BOWKER CREEK BEAUTIFICATION PROJECT

SEALED TENDERS will be received by The Corporation of the District of Oak Bay until 12:00 Noon, Friday, August 18, 1978, at which time they will be opened in public, for the following:

Supply only of 393 plants.

Copies of the specifications and plans may be obtained from the Engineering Department.

The lowest or any tender will not necessarily be accepted.

G.O. WHITE,
Municipal Engineer
and Planner
Oak Bay Municipal Hall,
2167 Oak Bay Avenue,
Victoria V8R 1G2.

MINISTRY OF HIGHWAYS & PUBLIC WORKS

HIGHWAYS—TENDERS ESQUIMALT ELECTORAL DISTRICT

Project 3701 — Otter Point Road Re-cap (Asphalt pavement supplied in place — approximately 1,200 tonnes.)
No plans available.
Tender Opening Date: August 4th, 1978
File No.: 42-8-23

SEALED TENDERS, on the forms and in the envelopes provided, will be received by the District Highways Manager, 201-661 Burnside Road East, Victoria, V8T 2X9, up to 2:00 p.m. (local Victoria time) on the day of the tender opening, at which time tenders will be opened in public.

Tender forms with envelopes, specifications, special provisions, and conditions of tender may be obtained from the undersigned, between the hours of 8:30 a.m. to 12:00 p.m. and 12:30 p.m. to 4:30 p.m., Monday to Friday, except holidays.

G. W. HARPER
District Highways Manager
201-661 Burnside Road East,
Victoria, B.C. V8T 2X9.
Telephone: 387-5151
July 19th, '978

NOTICE OF SALE OF MOTOR VEHICLE
Pursuant to the WAREHOUSEMAN'S LIEN ACT

Whereas Mr. Paul Lessaro is indebted to the undersigned in the sum of $500.00 for storage of a 1927 550 Motorcycle, Serial No. CB550F—2104602 and the said sum ought to have been paid and default has been made in the payment thereof, notice is hereby given that the vehicle will be sold by Victoria Super Service Towing (Public Auction) Monday, August 14th, 1978, at 2:00 p.m., at 310 Bay Street, Victoria, B.C.
Dated this 20th day of July, 1978.

Victoria Super Service Towing
310 Bay Street
Victoria, B.C. V8T 1P6

NOTICE OF SALE OF MOTOR VEHICLE
Pursuant to the WAREHOUSEMAN'S LIEN ACT

Whereas Mr. William Pearson is indebted to the undersigned in the sum of $962.50 for storage of a 1973 Firenza, Serial No. 933691E431495 and the said sum ought to have been paid and default has been made in the payment thereof, notice is hereby given that the vehicle will be sold by Victoria Super Service Towing (Public Auction) Monday, August 14th, 1978, at 2:00 p.m., at 310 Bay Street, Victoria, B.C.
Dated this 20th day of July, 1978.

Victoria Super Service Towing
310 Bay Street
Victoria, B.C. V8T 1P6

CAPITAL REGIONAL DISTRICT

Pursuant to Section 766AA of the Municipal Act, the following text of By-law No. 496 cited as "Zoning By-law, Planning Area No. 2, Amendment By-law No. 76, 1978" is hereby published as at third reading and prior to submission to the Ministry of Municipal Affairs and Housing.

A BY-LAW TO AMEND FORMER B.C. REGULATION NO. 20/67 (ELECTORAL AREAS OF COLWOOD, LANGFORD, METCHOSIN AND PART OF VIEW ROYAL), PLANNING AREA NO. 2.

The Board of the Capital Regional District in open meeting assembled, enacts as follows:

1. Former B.C. Regulation No. 20/67 is amended as follows:
   By deleting from the Residential I Zone and adding to the General Commercial Zone, Lot 29, Section 1, Range 2 West Plan 13385, Highlands Land District, shaded on Plan No. 89 attached to and forming part of this by-law.

A copy of the complete by-law may be viewed during normal working hours, 8:30 a.m. to 4:30 p.m., Monday to Friday inclusive, holidays excepted, at the offices of the Capital Regional District, 524 Yates Street, Victoria, B.C.

DENNIS A. YOUNG,
Secretary

the Bay

Royal Albert Sale
"American Beauty" and "Cottage Garden" patterns

Save on open stock pieces in these two popular patterns of fine English bone china. On sale while quantities last, July 31 to August 5.

American Beauty

Cottage Garden

PERSONAL SHOPPING ONLY, PLEASE.		American Beauty	Cottage Garden
	Reg.	Sale	Sale
Cup and Saucer	7.50	4.99	
6¼" Plate	5.75	3.83	3.83
7" Plate	6.50	4.33	4.33
8¼" Plate	7.25	4.83	4.83
10¼" Plate	14.45	9.63	9.63
Oatmeal	7.50	4.99	4.99
Fruit Nappie	5.95	—	3.96
15" Platter	45.95	30.63	30.63
Gravy Boat/Stand	36.95	24.63	24.63
Oval Baker	31.00	—	20.66
Cov'd Vegetable	73.95	49.29	49.29
Coffee Pot	34.95	23.29	23.29
Cake Plate S/S	11.50	7.66	7.66
Cream and Sugar a.d.	11.50	7.66	7.66
Cream L/S	11.50	7.66	7.66
Open Sugar L/S	11.50	7.66	7.66
3-Tier Cake Plate	35.50	—	23.66

Week long sale ends Saturday, Aug. 5
China, Third Floor

Hudson's Bay Company

UNIVERSITY OF VICTORIA

INVITATION TO TENDER

Sealed tenders for the construction of a main electrical substation will be received by the University of Victoria up to 2:00 p.m., Pacific Daylight Time on 22 August, 1978.

The work consists of the supply and installation of high voltage switchgear in the substation and the extension of the underground distribution system and other related work.

Tenders shall be delivered to the Office of the Director of Campus Planning, Room 109, Saunders Building, University of Victoria.

Plans and specifications may be obtained from the Office of the Director of Campus Planning.

Tenders shall be submitted in accordance with the Instructions to Bidders contained in the specifications. Each tender shall be accompanied by a Bid Bond of not less than 10% of the tendered price and shall be open for acceptance for thirty days from the date set for the closing of tenders.

The lowest or any tender will not necessarily be accepted.

I. W. Campbell, P. Eng.,
Director of Campus Planning.

HOUSEHOLD SALE
Village Auction Ltd.
966 Yates St.
Victoria, B.C.
382-3242
Wed. Aug. 2nd 7:30 P.M.

THE CORPORATION OF THE DISTRICT OF CENTRAL SAANICH

TENDERS for the furnishing of the new public safety building will be received by the Corporation of the District of Central Saanich, P.O. Box 26, Saanichton, B.C., V0S 1M0, up to 4:00 p.m. Tuesday, August 8th, 1978.

Equipment list and specifications may be obtained from the Municipal Hall, 1903 Mt. Newton Cross Road between the hours of 8:30 a.m. to 4:00 p.m. Monday to Friday, except holidays.

F. B. Durrand,
Clerk Administrator.

NOTICE OF SALE OF MOTOR VEHICLE
Pursuant to the WAREHOUSEMAN'S LIEN ACT

Whereas Mr. Don Pritchard is indebted to the undersigned in the sum of $963.50 for storage of a 1968 Plymouth, Serial No. RP23C8A174961 and the said sum ought to have been paid and default has been made in the payment thereof, notice is hereby given that the vehicle will be sold by Victoria Super Service Towing (Public Auction) Monday, August 14th, 1978, at 2:00 p.m., at 310 Bay Street, Victoria, B.C.
Dated this 20th day of July, 1978.

Victoria Super Service Towing
310 Bay Street
Victoria, B.C. V8T 1P6

Piping hot rolls and coffee.
Coffee breaks are something special at
VITEWAY
BAKERY AND ORGANIC FOOD CENTRE
CAFETERIA
753 VIEW STREET

LUNDS
AUCTION — TUESDAY 7 P.M.
PREVIEW: Monday and Tuesday
ESTATE AND CONSIGNED FURNISHINGS: Mahog. Secretaire, Oak Partner's Desk, Mahog. Buffet, Fr. Prov. and Other Chesterfields and Suites, Ultra Modern Pecan Finish and Other Bedroom Stes, Button Back Fr. Prov. Loveseat, Pr. Single Beds, Queen Size Bed, Pr. Night Tables W/Marble Inserts, Occ. Tables and Chairs, More. **APPLIANCES:** Apt. Size Chest Freezer, Inglis Washer and Dryer, Range. TV's and STEREOS: R.C.A. 9" Port. B/W, Zenith Console Stereo. MISC: Doro. Auto. Telephone Answering System, 2 Rifles, Tiffany Lamp. **OF INTEREST:** Spode China (Heath and Rose), Elec. Double Keyboard Organ, W/C's and O/P's Too Numerous to Describe. **STAMPS** incl. approx. 20 lots, First Day Covers, Stock Books, Box Lots: Misc. Stamps. **MUCH, MUCH MORE.**
AUCTION CALENDAR
of Highlights to Our Regular Tuesday Evening Sales.
AUG. 8 — COINS
AUG. 15 — COINS & JEWELRY
AUG. 22 — PRINTS
AUG. 29 — DOLLS
For Details please contact Don Cal.
LUNDS AUCTIONEERS and APPRAISERS LTD. 926 Fort 386-3308

Special Offer
FOR PRIVATE PARTY CLASSIFIED ADVERTISERS
Use this handy coupon to place your Classified Advertisement and save money.

Name .....
Address .....
.....
Phone No .....
Signature .....
No. of Insertions ..... Amount Enclosed $ .....

FILL OUT AND MAIL TO
SPECIAL OFFER
Victoria Press
P.O. Box 300,
Victoria, B.C.
V8W 2N4.
OR,
DELIVER IN PERSON TO
2621 Douglas St.,
Victoria, B.C.

Your ad will run as soon as possible upon receipt of this coupon and payment, or please specify consecutive dates
.....
.....
Classification Number ..... 10 WORDS MINIMUM

10 Words for 1 insertion in The Daily Colonist and Victoria Times: $1.20
12¢ for each additional word
10 Words for 3 insertions in The Daily Colonist and Victoria Times: $2.85
28¢ for each additional word
10 Words for 6 insertions in The Daily Colonist and Victoria Times: $4.50
45¢ for each additional word
Victoria Press Box Charge $3.25 per month
☐ Replies to be mailed ☐ Replies to be held for pickup
All ads must be written in regular classified style, and run on consecutive days.
All real estate, mobile home, rental and business advertising is considered to be commercial advertising and will not qualify for this special offer.
SEND CHEQUE or MONEY ORDER
— NO REFUNDS —

THE DAILY COLONIST AND VICTORIA TIMES

Iraq, Soviet friendship at end—U.S. agents

WASHINGTON (AP) — U.S. intelligence sources said Friday the Soviet Union is embroiled in a major dispute with Iraq, which is one of the Middle East's biggest buyers of Soviet weapons.

The sources said Baghdad and Moscow are backing opposite sides in conflicts inflaming the Horn of Africa.

They said Iraq, which has increasingly used its rising income from the sale of oil to buy arms in the West, is defying the Soviet Union and supplying weapons to Eritrean rebels fighting Soviet-backed Ethiopian forces.

Iraq also has supported Somalia in its dispute with Ethiopia, despite Soviet pressure, the sources said.

The Iraqi-Soviet dispute is viewed as a setback for the Soviet Union in the Middle East.

In recent years, Moscow has lost important friendships and military footholds in Egypt and Somalia. And Sudan expelled all Soviet military advisers last year.

Syria also has become cool to Moscow and intelligence sources said the Syrians, like the Iraqis, have rebuffed Soviet pressure aimed at stopping Syrian aid to the Eritrean insurgents.

Iraq is important to the Soviet Union because of its strategic position on the Persian Gulf and because it is a major oil-producing country.

Match made in stars above

WILDWOOD, N.J. (AP) — It was a match made in the heavens.

Chris Greener, is seven-foot, 6¾-inch tall. And Sandra Elaine Allen is seven-foot, 7¼-inch tall.

He claims to be the tallest man in Europe and she is reported to be the tallest woman in the world. And the crowd on the Boardwalk looked up to them.

Part of a promotional stunt for an amusement pier in this seaside resort, Greener and Miss Allen met here for the first time to, as the public relations man said, "look into each other's giant eyes and realize they don't have to look down any more to have a conversation with someone."

It also helped to bring the curiosity seekers off the Boardwalk and into the fun house.

Greener, 34, who lives in Kent, England, is the son of a six-foot, three-inch father and a five-foot, six-inch mother.

Being tall, Greener says, means one is able to see easily at soccer matches and things like that. One of the big problems is clothes, he says, because they must be specially made.

Miss Allen, 23, is a native of Shelbyville, Ind., and is a stenographer for the Indiana State Board of Animal Health.

She says her shoes are a women's size 21 and it takes nine metres of material for a single outfit. She weighs 406 pounds and wears shirts that say things like: "I like short people. I had three for lunch."

Moslem group setting up rights guard

LONDON (Reuter) — Moslems from 32 countries have decided to set up a permanent international commission based in London to guard against violations of human rights affecting Moslem communities around the world.

Ending a five-day international seminar described to be unique in Moslem history, the 170 delegates issued a 21-point communique denouncing what it calls the recent brutal persecution and blatant denial of human rights of Moslems in Ethiopia, the Philippines, Thailand and Burma.

It also noted with "deep anguish" the continued violation of the sanctity and sovereignty of the holy city of Jerusalem.

"I'M NOT DEAF"

"I just don't understand some words or what some people say."

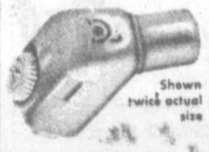

Shown twice actual size

If you have said this . . . Premium Miracle Ear may be your answer.

Clinical tests of this aid show better word understanding at less volume. Comfortable, convenient, small in size. This little hearing aid delivers. 30-day trial, 100% money back guarantee.

DAHLBERG HEARING AID SERVICE
The Bay, Third Floor
1701 Douglas St., Victoria
385-5414 or 385-1311

Hudson's Bay Company

the Bay

Home Fashions

Traditional furniture at sale prices

Two piece suite

A three-seater sofa plus chair upholstered in 100% Scotchgarded cotton. The fabric is in a peacock design in grey/blue and cream, and is quilted on one side of the back and seat cushions.

Sale $649

"Villa Prada" tables by Braemore, from $189.

A sofa and loveseat

Traditional styling, covered in 100% cotton. The fabric is quilted and Scotchgarded, a dark blue and brown print. Hardwood construction with screwed and glued joints.

Sofa. Sale $649
Loveseat. Sale $499

A traditional sofa and loveseat

Upholstered in a luxurious velvet cover. The colour is a versatile ocean fawn that will complement any decor. The suite is in the popular tuxedo style.

Sofa. Sale $699
Loseat. Sale $579

A wing chair

High back construction and tufted solid seat and back. Brass studs complement the "Khayam" fabric, 100% cotton which is Scotchgarded. Traditional elegance and comfort.

Sale $359

Prices in effect till August 12.

Furniture, Fourth Floor

Hudson's Bay Company

Visitors . . . start the day with a B.C. Breakfast in the lower main Nonsuch Buffet . . . only 1.99

the Bay

20% OFF

REUPHOLSTERY, SLIPCOVER & DRAPERY FABRICS

Brighten your home with fresh, new slipcovers, drapes and reupholstery custom made by the experts from the Bay.

Come to the Bay and personally select from our wide assortment of decorative and durable fabrics in a good variety of colours, patterns and textures all at a saving of 20% . . . including drapery lining. With your choice of fabric, our professionally-trained people will give you a firm estimate on the cost of your slipcovers, drapes or reupholstery, including labor, sundries and lining. All orders are taken in rotation allowing approximately 6 to 8 weeks for delivery. Freshen your home decor now and save!

Offer ends Saturday, August 5

Draperies, Fourth Floor

We still make house calls

Call us for an in-home visit and advice on the rooms you are redecorating. An experienced consultant will come to your home with samples of drapery and upholstery fabric so you can choose the fabrics you want against the background in which they'll be used. See the upholstery fabric on the furniture you wish to recover. Without charge or obligation, you'll receive expert advice and an estimate.

Phone 385-1311, local 244

Hudson's Bay Company

The Daily Colonist.

Vancouver Island's leading newspaper since 1858

No. 193 — 120th Year · Victoria, British Columbia, Sunday, July 30, 1978 · *** · 15¢ Daily, 30¢ Sunday

Sunny, high 25

Weather Details on Page 2

Balloonists drift south of England, hope to make a landfall today

'Mission hanging on a knife-edge'

Route of the Zanussi

PLYMOUTH, England (AP) — Two Britons, trying to span the Atlantic by balloon and claim one of the last air records left in the space age, drifted south of England early today hoping to reach land by afternoon.

Their balloon was blown off course as it approached the French coast Saturday and the balloonists radioed that they might ditch in the ocean. But their control centre at Bracknell, west of London, reported their spirits appeared to be improving after they stabilized the craft to get some rest before trying to catch a favorable wind.

In one radio message Saturday, balloonist Christopher Davey said: "We're on tenterhooks. The mission is hanging on a knife-edge."

Bracknell said in its latest report early today that the balloon—named the *Zanussi*—had dipped down to a few hundred metres above the waves "to obtain a more stable position for the night."

It placed the position of the craft about 140 nautical miles southwest of Lands End on the southern tip of England. "The present prospects look like a U.K. landfall between 1 p.m. and 4 p.m. in the Cornwall-Dorset segment (western England)," the spokesman said. That would be between 5 a.m. and 8 a.m. PDT.

The balloon dropped to about 50 metres and lowered a sea anchor on a rope because of an approaching cold front that put it in rain for several hours, the centre said. The anchor is a parachute-like device that drags through the water and increases stability.

"They have now lifted off again . . . ascended to 400 feet and are moving northeast at seven to eight miles an hour," a spokesman said.

He added: "After dawn the plan is to jettison their remaining 400 pounds of ballast and ascend to whatever altitude they can attain—prob-

Page 2—Balloonists

—AP

Davey, left, and Cameron in gondola at time of Newfoundland departure Wednesday

Meanwhile, in Hawaii

—AP

WITH PALM TREES of Honolulu in background, British Columbians Gordie Tocher, left, Gerhard Kiesel and Richard Tompkies rest in dugout canoe they sailed from B.C., starting early in May. Tocher said he and his crew made the voyage to prove it would have been possible for Haida Indians to reach Hawaii in a similar vessel as early as 1,200 years ago.

American sailor charged in slaying

VANCOUVER (CP) — Ronnie Navarro, 20, a United States sailor, has been charged with second-degree murder in the death of a 22-year-old woman who was strangled and then thrown from a 12th-floor window of a downtown hotel early Friday.

Police released a second U.S. sailor who had also been arrested.

Navarro, from New York City, was visiting Vancouver aboard the USS Gray, a U.S. Navy ocean escort. It is one of four U.S. Navy ships here as part of the annual sea festival celebrations.

Police said an autopsy showed that Debra Graham of Vancouver died as a result of strangulation. Blood was found in the hotel room, indicating that an altercation took place before the woman was pushed out the window, police said.

Dear Rafe: Order us a decent wine

VANCOUVER (CP) — Poor wine selection and regulations against serving liquor without food on Sunday are the complaints most often voiced by hotel, bar and restaurant owners who have been invited to contribute their views for a reassessment of provincial liquor laws.

The invitation to speak out came from Consumer and Corporate Affairs Minister Rafe Mair who has said he plans changes in the liquor regulations. Some of those in the business have plenty to say.

"I THINK THE (Liquor Control Branch) promotes B.C. wine too much and they leave us without the wines our customers want," said restaurant manager Chris Dikeakos.

Restaurant owner Bino Felix said some restaurants aren't permitted to import wine, even if they are willing to pay the government markup. "The laws aren't that bad, but there are a lot of wines we would like to see here."

ANOTHER restaurant manager, Michael Furterko, was less generous: "We can't get a decent wine into the province. All we can do is sell what they give us."

Volker Suerken, manager of the Hyatt Regency, said that if he were given free reign to change the laws, "British Columbians would be drinking on Sundays, without the food now required, and up to 3 a.m."

"LIQUOR HOURS are obsolete and should definitely be reviewed."

John Levine, who owns several restaurants here, said he is opposed to regulations which state holding bars must be closed on Sunday.

"On Sundays at my most popular restaurants, 30 to 40 customers often line up outside while the holding bar is empty," he said. "I'm not even asking to serve liquor on Sundays. But to have them standing outside every week is ludicrous."

Eva Grozina, the manager of The Cave, a cabaret, said she would like to open at 5 p.m., rather than 7 p.m., to attract business from senior citizens. "Older people prefer going to early shows," she said.

Cuba issue wrenches 'non-aligned' parley

BELGRADE (Reuter) — Cuba, under heavy fire over its military intervention in Africa, touched off a verbal clash at the non-aligned ministerial conference Saturday by describing several member countries as servants of "Yankee imperialism."

Cuban Foreign Minister Isidoro Malmierca made the assertion before representatives of 85 other countries.

Meanwhile, diplomats said the five-day session, due to end Saturday, probably would go well into the night as delegates thrashed out the details of a final declaration.

Toward the end of the general debate, Somalia hit back, accusing Cuba of trying to become the policeman of Africa, while Cambodia called Cuban forces Soviet "puppets and mercenaries" and Egypt spoke of Cuban "arrogance."

Malmierca charged that 15 non-aligned countries received orders from Washington on how to behave in Belgrade. He did not identify them.

"We have been able to note a Yankee accent in their words," he added. "We know them a bit better in their role as servants of imperialists."

He attacked Oman, Morocco, Somalia, Egypt and Cambodia. All five have opposed Havana as the site for next year's non-aligned summit because of Cuba's close ties with Moscow.

Somalia also has called for Cuba's expulsion from the movement.

The issue of Cuba's military role in Angola and Ethiopia, where it helped defeat Somali forces in the disputed Ogaden region this year, split the non-aligned conference almost in two.

The Cuban foreign minister said his country will continue to offer any assistance to countries trying to defend their independence.

Cambodia charged Cuba with trying to torpedo the conference as it neared its end.

Egypt said Cuba's attitude is an instrument of Soviet "hegemonistic policy" in Africa—a term meaning domination of one country by another.

GROUND CREWS, AIR CANADA TALK

MONTREAL (CP) — Negotiations continued here Saturday between Air Canada and its 7,500 ground-service workers who will be in a legal position to strike Wednesday.

Mike Rygus, Canadian vice-president of the International Association of Machinists, which represents baggage handlers, machinists, ramp employees and loading and cargo agents, said he does not know whether the union will take planned rotating strike action if negotiations are still in progress Wednesday.

"We'll have to make that decision when the time comes," Rygus said. "We wouldn't make that kind of decision this far in advance, especially since we are in negotiations."

MP Leggatt switching to MLA bid

OTTAWA (CP) — Stuart Leggatt, New Democratic member of Parliament for New Westminister, B.C., has announced that he will not run in the next federal election.

Leggatt will seek a nomination in the B.C. provincial election expected in 1979, his office said Saturday.

"To have sat re-election federally for such a short period of time would have been both inappropriate and unfair to my constitutents in New Westminister-Coquitlam," said Leggatt.

Plug nickel mint luxury

EVEN PENNY IS COINED AT BIG LOSS

OTTAWA (UPI) — The master of the Canadian mint said Saturday he expects soon to recommend changes in the nation's coinage to end a situation where the cost of manufacturing one-cent and five-cent coins exceeds their face value.

"The government of Canada has to pay the mint about $7 million more in a year than the money they receive from the banks when they are supplying banks with these two coins," Yvon Gariepy said in an interview with Standard Broadcast News.

"ON OTHER DENOMINATIONS of Canadian coins we are not losing any money," Gariepy said. "But these two—the one and the five—it's quite clear that it is becoming more and more expensive to produce."

Gariepy said the value of the copper in the one-cent coin, not counting the cost of manufacturing, almost equals the face value of the coin. The five-cent coin is more expensive to produce than its face value because it is solid nickel.

PLANS TO INTRODUCE a new one-cent coin a year ago were suspended when it was discovered the new piece might be used instead of tokens and higher-value coins to operate machines.

"Due to all these considerations we have looked at it again and we should be ready in the near future to submit our comments to the government," the mint master said. "I would say not later than the fall."

Gariepy said the main goal in the one-cent change is to reduce the amount of copper but with the five-cent coin the mint is searching for an alloy to reduce the amount of expensive nickel consumed.

THE HEAD OF THE mint said their review would consider reducing the size of other coins—including 50-cent and $1 coins—to save production costs and make them easier to carry.

"We think that the 50-cent coin and the $1 coin surely have a need today and that they should become popular with the day-to-day transaction," Gariepy said. "If they are smaller then they are more practical."

Glaziers unhappy with pact

VANCOUVER (CP) — The executive of the Glaziers and Glassworkers Union is asking its 450 members to reject the B.C. construction industry settlement because of the jurisdictional disputes assignment plan set up under last year's contract.

However, Chuck McVeigh, president of the Construction Labor Relations Association, said he doubted the recommendation will upset the tentative agreement now being voted on by 40,000 construction workers and 850 contractors.

SUNDAY INSIDE

Red-carpet snafu a royal laugh —Page 3

Daring escapers free to return —Page 6

Trophy hunters kill biggest gorillas —Page 25

Christina, fiancee are worlds apart —Page 26

Background	5	Finance	10, 11
Bridge	37	Names in the News	2
Checkmate	27	Outdoors	28
Classified	36-50	Reporter's Notebook	27
Comics	34	Sports	16-19
Crossword	39	Stamp Packet	29
Editorials	4	This Week in Records	32
Entertainment	32	Travel	20-33
Family	27-30	Your Good Health	30

Good Sports the Dobber CFAX 1070

The Daily Colonist.

Section Two Sunday, July 30, 1978 Page 15

METRO TOYOTA
ESSO CAR CLINIC
TESTED USED CARS

Unique project battling time, tide

By DONNA REIMER
Colonist Correspondent

NANAIMO — Time and tide wait for no man, and never was that adage so true as on the beach on the north side of this city.

There is a daily battle with time, and tide, on one of the most unique construction projects going these days, on the shoreline near Lantzville.

And, anyone who thinks a sewer project is not interesting has not visited the North Shore Sewer Interceptor project.

The Nanaimo Regional District and the city of Nanaimo arranged a press tour of the project earlier this week, to give some publicity to a project that is costing some $3.3 million of the taxpayers' money.

Cost of the interceptor line itself is about $2 million, with $1.6 million going for the installation job and $364,000 for the pipe supply.

A pump station, force main and engineering and financing costs will bring the project total up to $3.3 million.

As with most local sewer projects, the province and the federal government share in the costs to local taxpayers.

The project is being constructed and financed by the Nanaimo Regional District, but it is located entirely within the city of Nanaimo. It's part of a regional district policy that the region will provide major interceptors, pumping stations and treatment plants, while municipalities provide the trunks and collection lines necessary in a sewer project.

The North Slope Interceptor will eventually run 16,400 feet from the northern city limits to a pumping station at Entwhistle Drive. From there, the sewage will be pumped to the region's Nanaimo treatment plant.

But, for now, the interceptor runs only about 4,000 feet along the beach, and construction crews are working daily between the tides to complete the project by September.

Bernie Omichinski, supervisor of the project for the contractor, H. B. Contracting of Surrey, explained that it is not a simple matter of going back each day to start up where the project was left off.

All work done in a day must be completed, with the digging of the trench, laying of the pipe, and backfilling completed.

Otherwise, Mother Nature, in the form of 16-foot tides, will do her own version of the filling for you.

It's a carefully orchestrated job, Omichinski explained, with the shovel digging the trench operating only a short distance ahead of the pipe-laying crew.

But even then, he said, he has had days when he stood on the beach, chewing his fingernails, wondering if the job would be done before the sea water took over.

Two crews are working on the job, one moving south, the other north. Work began in the middle of the project about four weeks ago.

At work on the south end of the project is a rock drilling crew, preparing the rocky portion of the beach for blasting when the time comes.

The contractor is working within the dictates of nature when necessary, and finding special ways to get around other problems, if possible.

For instance, two special trucks are used to carry cement to the project. They are all-terrain vehicles, such as used in construction work on the tundra.

A ride across the rocky beach in a four-wheel-drive vehicle to visit the project attests to the necessity for the special cement trucks.

In the midst of the rocky, craggy beach, the crew must lay the 30- and 36-inch concrete pipe with special accuracy. The interceptor will be a gravity line, so that it must slope gently downhill as it travels south.

The crew places the pipe in the trench on cement blocks at the proper height, and then pours a cement cradle on which the pipe can rest.

The 28 workers on the job are under special pressures at certain times, and they all carry copies of the local tide tables, Omichinski said.

They manage to get in about eight hours work between tides, but that eight hours may come between 4:30 a.m. and 12 noon, or noon and 8 p.m. But, overtime rates have produced some pretty hefty paycheques for the workers.

John Pike, the region's manager of public works, said that the interceptor is sized so that it could be extended to the north to Lantzville or even Nanoose.

That decision will be a political one, and has already been the topic of some pretty hot political discussions.

But, it seemed only economical to size the pipe for possible future expansion, he said, since the cost was minimal, and no one can predict what the future needs and desires will be.

In the meantime, the project will service the northern part of the city, opening up much of the land for subdivision.

—Donna Reimer photos

Special all-terrain cement truck works alongside shovel on beach sewer project north of Nanaimo

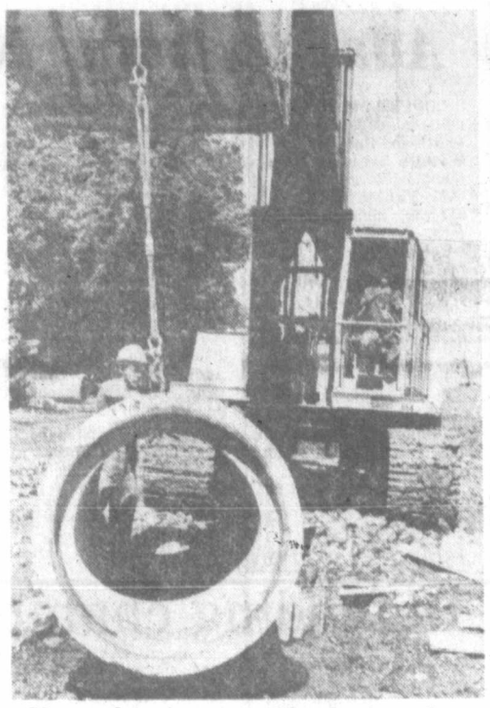

Men and equipment guide pipe into place

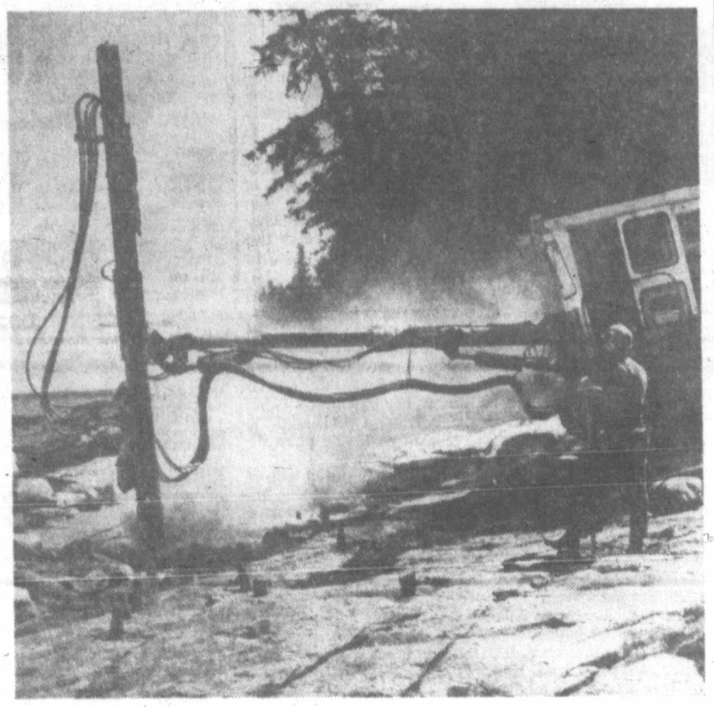

Rock-smashing machine provides scenic shoreline frame

Frank Belfry, a Nanaimo city engineer, Bernie Omichinski, construction chief, Jim Cockin, region's clerk of works, and John Pike, region works manager, discuss project

Lang tells CVRD

Oil spills problem of polluter

DUNCAN — Cowichan Valley Regional District Board has learned that the Federal Government was not prepared to accept responsibility for any oil spill cleanup and that the responsibility would be that of the polluter.

The CVRD received a letter from Transport Minister Otto Lang, in reply to a previous CVRD resolution that the federal government should be responsible for the clean-up of polluted waters and shores.

Lang said "Part 20 of the Canada Shipping Act makes the shipowner primarily liable for damage caused by a discharge of oil from his ship.

"While there is provision in the act for the recovery of costs and expenses for any action authorized by the Governor-In-Council to repair or remedy any condition that results from a discharge, this does not automatically imply responsibility on behalf of the federal government for clean-up costs. In short, the fundamental principle is that the polluter pays."

Lang said that where the Canadian Coast Guard assumes the lead agency role when clean-up action is taken for ship source oil spills, part of that agency's role is to reimburse resource or assisting agencies, for costs incurred by them when providing such assistance.

Should the CVRD render the coast guard such assistance then the CVRD would be reimbursed, and legal action would be taken against the owner of the ship to recover the total costs of the operation.

Where the total costs are not recoverable by such direct action, claim would be made against the Maritime Pollution Claims Fund.

Referring to the CVRD's second proposal to the federal government that they, (the government) should ensure that tankers traversing waters under Canadian jurisdiction carry sufficient insurance to cover costs of clean-up of oil spills for which they are responsible, Lang said difficulties exist.

He said: "While the Canada Shipping Act requires such insurance and, as provided for in section 736, requires evidence of financial responsibility to my satisfaction to be submitted, considerable problems have been encountered in arriving at a satisfactory arrangement with insurance underwriters."

He said discussion with insurance underwriters "are still continuing as it is hoped that these problems can be solved."

Lang said that the questions raised by CVRD's resolutions "are under active review, including that of the total civil liability regime contained in Part 20 of the act, but irrespective of the outcome of such review, it is not considered that the principle of the polluter pays will be changed."

Director Buddy Russell, moved that the CVRD obtain information concerning how much money the Maritime Pollution Claims Fund has paid out to date and what the CVRD really has to do to obtain money from this fund. This was passed unanimously by the board.

TINDER FOREST ABLAZE

PARKSVILLE (CP) — About 170 firefighters were hoping for rain to help them battle a 2,000-acre fire burning out of control 30 kilometres west of this Vancouver Island community, Harley Norbirg, a British Columbia Forest Service ranger, said Saturday.

However, the Pacific Centre weather office said no rain was expected in the province during the next few days.

The fire was burning in rocky, inaccessible areas around Moriarty Creek watershed, making it difficult to get ground crews to the site, Norbirg said.

The blaze was started by lightning from a thunderstorm across the southwest corner of the province on Wednesday.

Ginger group marks death

CUMBERLAND — It isn't every day that people turn up at a cemetery to commemorate a death, but a group which calls itself the Ginger Goodwin Club will be doing just that today at 1 p.m. in Cumberland Cemetery.

The group says "the ceremony, of a nature unknown at this time, will commemorate the 60th anniversary of the Goodwin death.

Goodwin (Albert) was a leading figure in both the trade union movement and the old socialist party of Canada. He was also an organizer for the International Union of Mine, Mill and Smelter Workers in Trail.

In 1917, he led a strike for the eight-hour day. Toward the end of the strike the Conscription Bill was passed in Canada. Goodwin was called up, examined and said to be unfit for military service because of tuberculosis.

When the strike ended in March of 1918, he was called for a medical examination again and placed in Category A and ordered to report for service in Victoria.

However, Goodwin had other ideas and went into hiding in the woods around Cumberland.

According to the committee, miners kept Goodwin and other draft-evaders supplied with food while they were hiding. The committee also says the draft-evaders would have given themselves up if they had been approached by police.

However, on July 26, 1918, Goodwin was shot and killed by a member of a special federal police corps formed to capture draft-evaders.

The constable, according to the story, was charged with murder, but later the charge was reduced to manslaughter and eventually dropped entirely.

"The outraged labor community in Vancouver responded with Canada's first general strike. Although the strike call was only issued on the morning of Aug. 2, by afternoon only a few unorganized workers remained on the job and in Cumberland, the entire population of the town turned out for Goodwin's funeral," according to an information pamphlet issued by the committee.

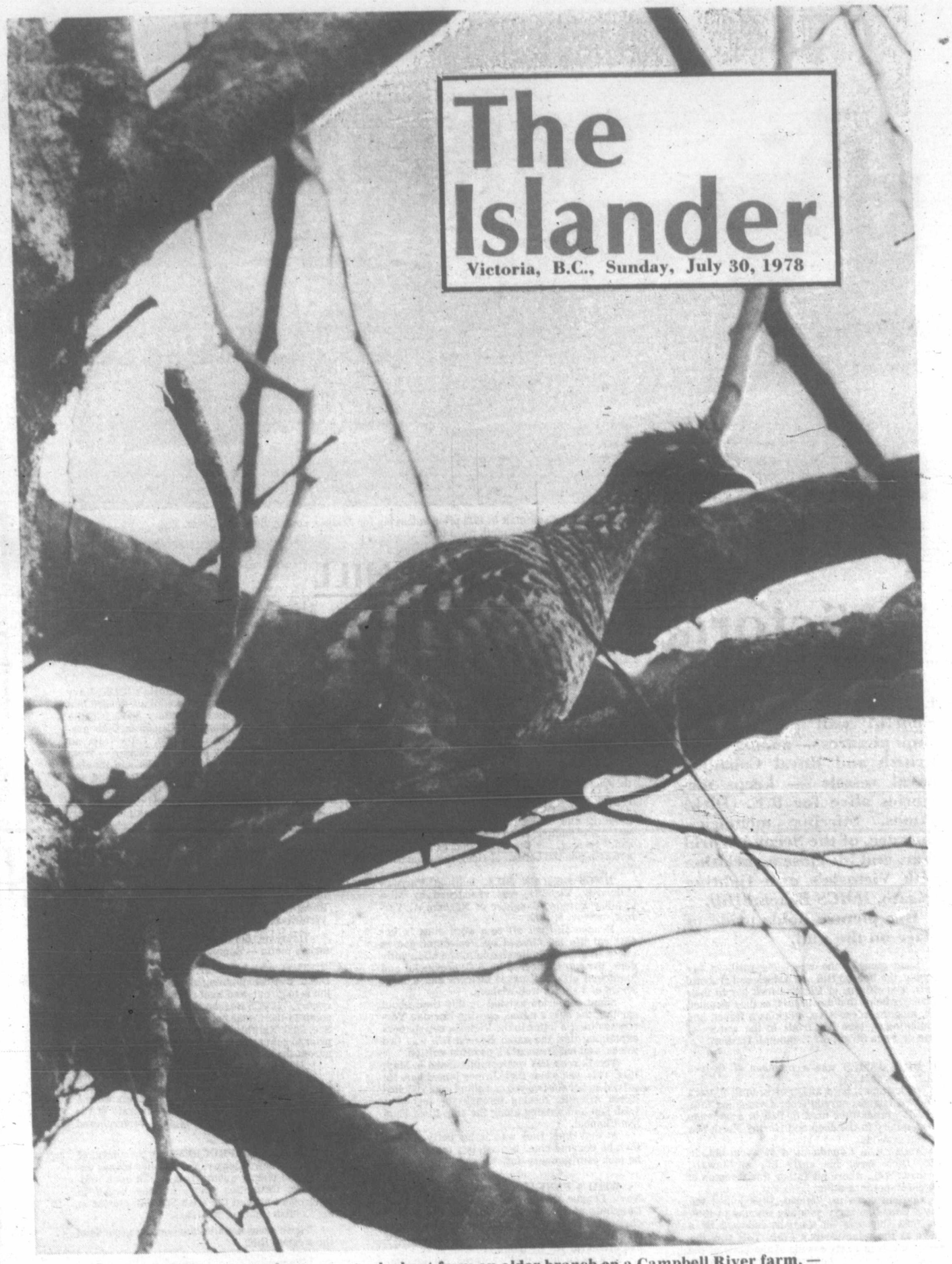

Willow grouse keeps a wary lookout from an alder branch on a Campbell River farm. — Photo by Harry E. Hodges.

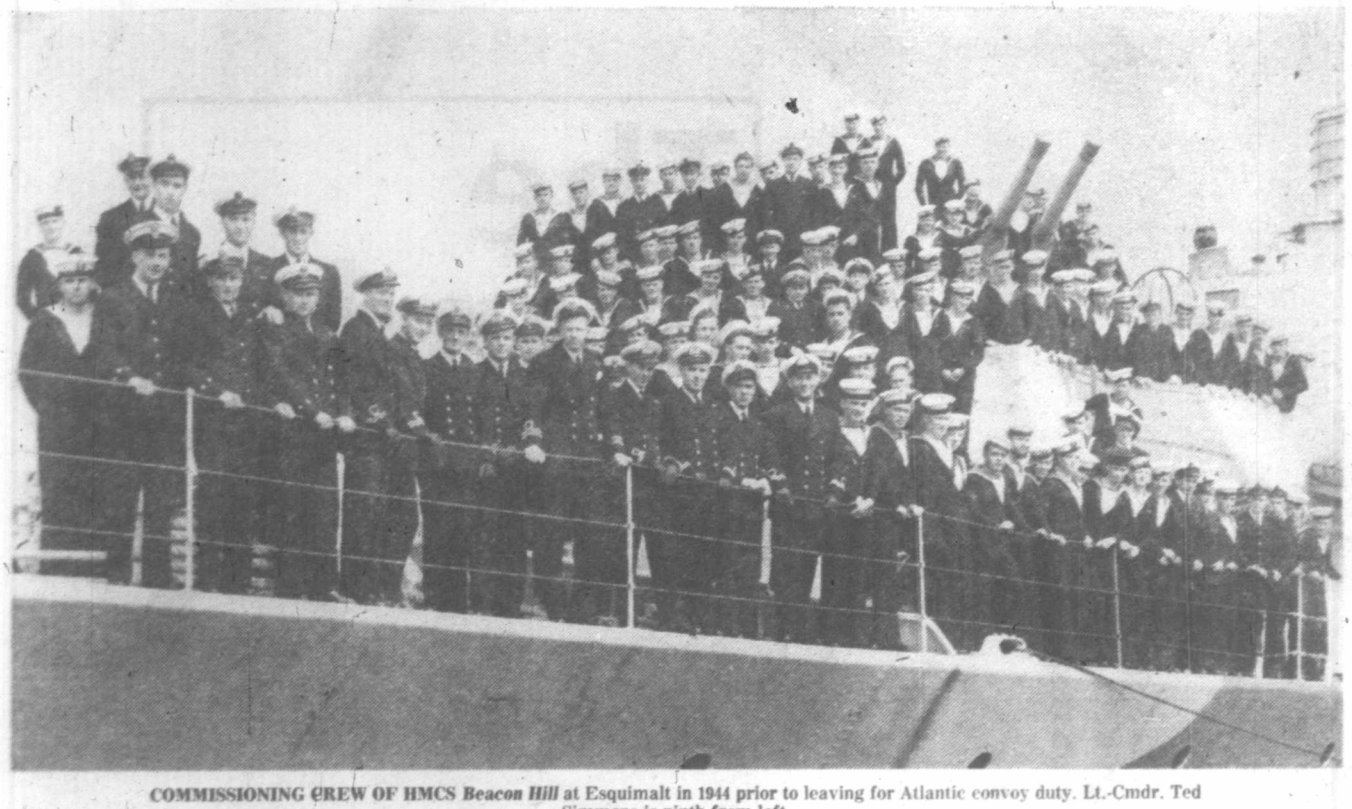

COMMISSIONING CREW OF HMCS *Beacon Hill* at Esquimalt in 1944 prior to leaving for Atlantic convoy duty. Lt.-Cmdr. Ted Simmons is ninth from left.

HMCS BEACON HILL

Victoria's Very Own Frigate

Decorating the den of his Eastdowne Avenue home, a colorful wall collection of ships pictures — among them, British and Royal Canadian naval vessels — keeps memories alive for R.E. (Dick) James. Stirring memories, they are, of the Second World War, and his close association with Victoria's own fighting frigate, *HMCS Beacon Hill*.

Her picture holds pride of place on the wall.

Long gone to the wrecker's yard, in her heyday, the *Beacon Hill* was a sleek and graceful craft. The citizens of Victoria took her to their collective heart that day in 1944, as they watched her, modern, responsive, quick as a ferret, and camouflaged, take her trials in the waters of Juan de Fuca Strait, off Esquimalt Harbor.

DICK JAMES was a member of Beacon Hill's crew that day.

Dick James, born at Lerwick, in Scotland's Shetland Islands, sprang from a sea-going family. His grandfather used to fish in a one-man wooden dory in the deep and stormy North Sea fishing grounds.

Arriving in Canada as a two-year-old, in 1925, Dick spent his early life in Stewart, northern B.C., where his father was foreman of the old Esperanza mine.

Coming down to Victoria, Dick joined the Royal Canadian Navy as a boy seaman in 1940. His first ship was the *Cougar*, followed by a move to the minesweeper *Utah*. This was the vessel involved in the rescue of the crew of the Russian ship, the *Uzbekistan*, which ran on the rocks by Pachena Point, up the west coast of Vancouver Island, on April 23, 1943.

The two ships, *Cougar* and *Utah* are prominent on Dick's den wall, as also is a picture of the *Queen Elizabeth*, which put in at Esquimalt drydock during the Second World War. Esquimalt's navy dock was the only one in the Western Hemisphere capable of accommodating the *Queen*.

Dick James was in the diving party which had to make sure that the *Queen* was sitting properly and safely on the chocks before the water was pumped from the dry dock. "It's a bit sad," he said, "to think that that grand ship is now lying on the bottom of Hong Kong harbor.

HMCS BEACON HILL, built at Yarrows shipyards, Victoria, was christened by Miss Cynthia Yarrow, daughter of Norman A. Yarrow, on Nov. 6, 1943.

Beacon Hill got off to a good start in her nautical life as, blessed by Protestant padres and a Roman Catholic chaplain, she slid gently donw the ways, cheered by B.C. provincial and municipal officials, naval officers and a large crowd of Victoria well-wishers.

Some confusion existed at this time about spelling the ship's name, causing Norman Yarrow to direct a letter to the Victoria newspapers explaining that the name *Beacon Hill* was two words, and not *Beaconhill*, as often written.

The *Beacon Hill* was commissioned in May, 1944. This was when Dick James joined her. He served on her for two years, rolling in the wicked North Atlantic, tossing through the turbulent Irish Sea and darting along the ship-filled English Channel.

At that time, Dick was acting petty-officer, then he became chief boatswain's mate. Later, he took over gunnery duties.

WITH A FANFARE of publicity, Victoria's Navy League Chapter of the Imperial Order Daughter of the Empire, adopted the newly-christened *Beacon Hill* and set about providing wardroom comforts and entertainment ashore and afloat for the fledgling crew.

It was an idea that captured the imagination of Victoria. Even the city council voted to donate silver plate and an extensive library of phonographic records to the young ship.

Under the impetus of Victoria's IODE, Navy League Chapter, gifts and donations flooded into the *Beacon Hill*. Besides cutlery and cash, the members of the Women's Canadian Club presented two washing machines. Gifts from all segments of the city poured in, money — from two dollar bills up to 100s, books and playing cards, a piano, six electric toasters and six electric irons, as well as banjo's, violins, guitars, ukes and mouth organs extended the bulging list.

Always to the fore in war-time efforts, Mayor Percy George undertook to check and overhaul all these instruments in his music store before they were turned over to the ship.

It was an all-Victoria effort. The ship's name was chosen by the mayor and council in 1944. The naval board had wanted to name the ship *Victoria*. This was found to be impractical as the Royal Navy had an aircraft carrier named *HMS Victorious*.

However, the ship adopted the city of Victoria's motto — Semper Liber.

Then, with Lt.-Cmdr. E.T. Simmons, D.S.O. D.S.C. words explaining and exhorting "our real job is to go out, and hunt the enemy, and kill the enemy," *HMCS Beacon Hill* sailed out and away, south to the Canal Zone, through the Caribbean Sea, up to Halifax, then to Bermuda for work-ups prior to going out on convoy duty, back and forth across the intimidating Atlantic Ocean.

Beacon Hill was 301 feet long, and weighed 1,570 tons. She carried a crew complement between 250 to 300 sailors. "Crew quarters were a bit on the cramped side, but the morale of the ship was astonishingly high," remembered crew-man James.

AS THE WAR PROGRESSED, the advent of radar and newer long-range bomber planes exposed the enemy submarines in the open mid-Atlantic. Casualties grew, so they began to congregate around the Irish Sea and cluster in the English Channel sea lanes.

These areas became the hunting grounds of the *Beacon Hill*.

"We worked out of Londonderry," explained Dick James. "We were in Escort Group 26, six frigates in a group. Our job, basically, was to take the Atlantic convoys from the mid-ocean

By George Inglis

groups and guide them through the treacherous water of the mined Irish Sea.

"We were not bored," went on Dick, "because there were so many wrecks on the bottom of the shallow Irish Sea, and the English Channel, that our anti-submarine people were pinging on them all the time. We never really knew whether the pick-up signal was a submarine or a wreck. If the Captain was suspcious, we'd drop a hedgehog."

The hedgehog was a series of bombs, 24 in number, that were fired from spigots from the forecastle of the ship. Two frigates usually teamed to attack a submarine. One locating; one attacking. The locator would send back ranges, bearing and depths to the attacking ship, and the attacker would come up very slowly at about five knots and fire the 24 bombs. If only one hit the submarine, the whole lot would counter-mine, and explode.

THE BOMBS fitted over the spigots and were fired over the ship's bow by a ripple switch.

Beacon Hill's registry number was FFE-303. This led to her nickname the Rifle, after the .303 rifle. With typical below-decks navy humor, she was also called the *Leaky Bill*. When I asked one ex-navy rating, why?, he replied: "Oh I guess just because it happened to rhyme with *Beacon Hill*."

Beacon Hill would make 30-day sweeps on escort and then return to her Londonderry base. Half the crew would get 10-day leaves and visit London, Glasgow or Belfast. Most retained memories of tiring trips, dirty trains, standing room only, and slow shuntings between cities for troop movements and hospital trains.

ON VE-DAY, *Beacon Hill* was steaming off the white cliffs of Dover with a convoy when the news came through. Relieved from duty, she immediately left the convoy and returned swiftly to Portsmouth.

"Each watch got a 48-hour leave," recalled Dick James, "so the day after VE-Day I was up in London. The place was floodlit, and so were we. I think that was the only time in history that the London pubs ran out of beer."

Beacon Hill assisted in receiving the surrendering German submarines as they surfaced, showing the black flag.

The black flag was shown on instructions from the Allied Naval Forces. This flag was more distinguishable at sea against the horizon, whereas the traditional white flag could easily be mistaken for the white-cap of an ocean wave.

HER WAR-TIME DUTIES over, *Beacon Hill* re-crossed the Atlantic to Nova Scotia in 1946, for refit, then returned home to Victoria. Years later, in 1957, after a period in mothballs, she was moved for modernization to Vancouver's Burrard Drydock, and then re-commissioned to the 4th. Canadian Escort Squadron, based at Esquimalt.

Her war-time duties were over, but *Beacon Hill* still was manned by a lively and spirited crew.

At the Royal Canadian Navy, Pacific Command Regatta, in Esquimalt Harbor, Aug. 14, 1958, the 120-man crew took 10 trophies in sailing and pulling races and won the most coveted Cock Of The Fleet award for sea-going ships scoring the most points during the regatta.

Like a middle-aged lady of exemplary habits, *Beacon Hill* now settled down to a life of easy-going usefulness. She became a training ship for young naval cadets. In January, 1960, she carried a group of scientists north to the subarctic waters off the Alaskan coast. And in 1961, she led all Canadian ships in Victoria, and shore establishments, in the purchase of Canada Savings Bonds.

"Did I say — exemplary?"

During the course of her cadet training and operational assignments, *HMCS Beacon Hill* covered tens of thousands of miles along the Pacific Coast of North America, from Alaskan waters to South American ports and across to Hawaii.

SOMEWHERE, there is one American soldier who will always bless the *Beacon Hill*.

It was in January, 1963. *Beacon Hill* was returning north from a 14-week Venture cadet training cruise. The look-out caught sight of a drifting rubber boat in the stormy Pacific waters off lower California. Drawing close, and lowering a whaler-boat, *Beacon Hill* picked up a young, 21-year-old American soldier who had been adrift for three days and two nights. He was starving, and near complete exhaustion.

VICTORIA'S *Beacon Hill* taking her trials in the smooth waters of Juan de Fuca Strait, 1944.

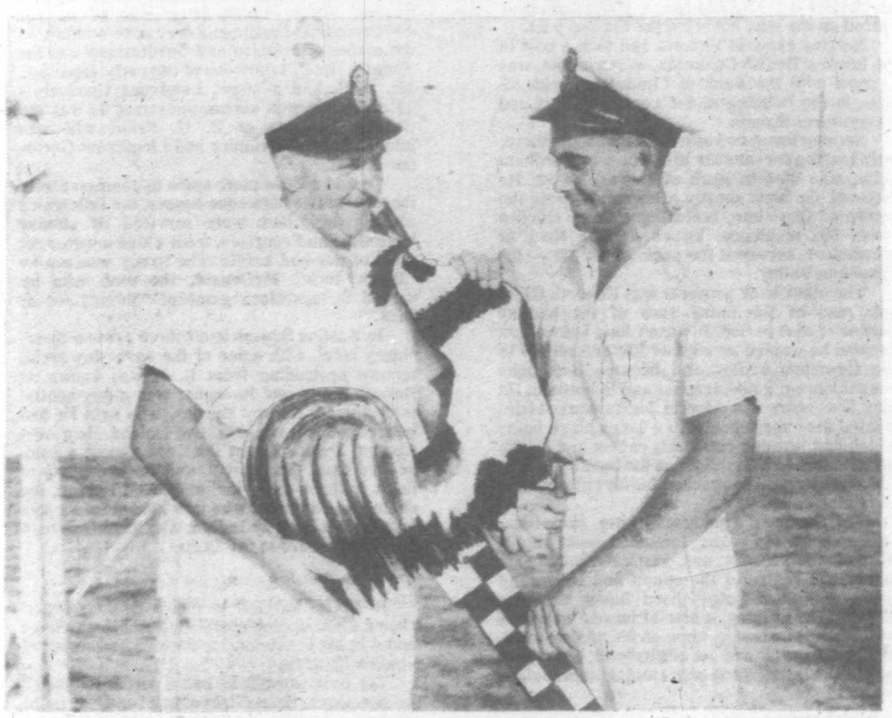

TWO SMILING SAILORS hold Cock Of The Fleet trophy for sports excellence. *HMCS BEACON HILL* won the cock at the RCN Pacific Command Regatta in Esquimalt Harbor, 1958. P.O. Dick James is on right.

Taken aboard the *Beacon Hill*, he quickly recovered. "On that ship, I had some of the best soup I ever remember eating," the grateful, and lucky, soldier recalled.

ON A BLEAK Friday in September, 1967, the much-used, 23-year-old *Beacon Hill* was retired from service in the Royal Canadian Navy. She was de-commissioned in a ceremony at the HMC Dockyard, Esquimalt.

But not before, Dick James was able to pick up a souvenir which now holds pride of place in the centre of his den wall display of ships photographs. It is a round object, about six inches in diameter, made of highly polished wood, centred by the silver crest of the *Beacon Hill*.

With a smile, Dick explained it. "Warships have plugs to fit their gun muzzles to keep out salt spray and weather. They are called Tompions. Whenever we arrived in port, the ship would be dressed up smartly. We used these special shining tompions to enhance the overall appearance of our ship. We called them tiddly-tompions."

April 4, 1968, was a sad day in the history of *Beacon Hill*.

At noon, from the end of a steel hawser attached to the stern of a Japanese ocean-going tug, the *Toko Maru*, *Beacon Hill* set out on her last voyage across the Pacific to the salvage yards of Japan, where, before the blue flames of many acetylene torches, she passed into oblivion.

Johnson Street Madness

Saloons, opium joints, gambling, bawdy houses lured sealers.

When I wander down Memory Lane in quest of incidents to illuminate stories I write, particularly about this sealing series, I find myself wishing that Robert Service, who gained fame and fortune producing such books as *The Songs of a Sourdough*, had remained in Victoria, instead of drifting off to the Klondike.

Then he could have recorded the wild goings-on of the sealers, who could outshine, by day or night, what happened on the streets of Dawson City, or in the surrounding creeks.

* * *

SERVICE WAS floundering in this area in 1895, looking for some form of security. He was around 21 and not long out of Scotland and was fed up with what he was doing in the Cowichan Valley, where he worked for the Corfield family on their farm and lived in a large house, long since gone, at a turn in the Old Island Highway just before entering Duncan. A plaque has been placed on the site, honoring the famous poet.

Service came to Victoria and took a post in the Bank of British Columbia, which in 1901, was merged with the Bank of Commerce, with offices in the building at the corner of Fort and Government Streets.

Service found two other kindred souls there, both longing for outdoor life. One was Fordham Solly, who died in April at the age of 93. He foresook the bank shortly after and became the squire of Cowichan, featuring a large chicken farm. His residence, known as *The Rock* at Westholme, surveyed the pride of his life — the Cowichan Valley.

The other bank prospect was Kenneth Gillespie, one of the many sons of the leading banker of that period. It wasn't long before Ken decided he wanted an outdoor life and settled in the Cowichan Valley and became a famous cougar hunter, guide, trapper and fisherman. He died five years ago. One of his famous stories related his experience with a large black bear, which had invaded one of his cabins and awoke him. He turned a flashlight on the bear and in the following turmoil he reached for his rifle and in a hot chase, killed it.

But, Service did not remain here, so we have to search for the yarns, factual, I must admit, which made Victoria, and, particularly Johnson Street, the centre of the opium and smuggling trade, the most potent hard liquor drinking street in the country, a hive of bawdy houses, a waterfront possessing some of the wildest characters on earth and an attitude of disrespect for good manners and a grotesque approach to women.

* * *

WHEN FORT VICTORIA was closed and settlers moved out, it was some years before the expansion extended beyond the confines of the streets, now known as Government, Wharf and Johnson Street, with what is now Bastion Square as the core, and the trails leading from it. The courthouse was in the square and hangings were frequent with the public enjoying the spectacle. On the occasion of multiple hangings as many as 500 whites and Indians were spectators. But as civilization descended upon the city it was decided in 1885 to discontinue the hangings, removing them to a site in the outskirts.

When the city developed northward, Store Street came into promise, which meant that new streets like Chatham and Herald could be used for a Chinatown and, what we called, "the redlight district," which proved a valuable connection as the 5,000 Chinese who were not able to bring their women into Canada, were ready patrons.

Further expansion was towards Victoria West and, when the four-mile road was completed, linking Victoria and the naval base at Esquimalt, another lively addition, the Royal Navy, with its many rollicking blue jackets, boosted the many attractions to the one block of Johnson Street, Government to Wharf.

The route to Esquimalt, usually taken on Shank's Mare, was down Johnson to Store, past the Sayward lumber mill and across the Rock Bay bridge, a wooden structure, long since gone, to the two-storey Rock Bay Hotel, still standing. Then it was across the ill-fated Point Ellice bridge, which collapsed in 1896 and carried 54 Victorians to their death.

* * *

IT WAS SURPRISING how Johnson Street developed, its 20 saloons mixed in with such thriving businesses as McCandless Bros., Saunders large grocery store, two druggists, Thos. Shotbolt and Teague's, Willie's bakery, Cameron's clothing, Jeune's outfitters, and the early Pantages Theatre.

At Johnson and Wharf was one of Victoria's first stopping places for newcomers, The Occidental Hotel, and across the street was The Queen's Hotel, which later was to be the starting point of our loganberry wine-making. At the corner of Johnson and Government was the Victoria Hotel, where one of the early Japanese, Mr. Ishii, had a store. Lawrence Goodacre's butcher shop was across the street as was the thriving business of E. G. Prior, who was later to become Premier and Lieutenant-Governor of B.C.

To add a little more spice to Johnson Street there were two burlesque houses, the Delmonica and Savoy, which were serviced by similar houses in San Francisco, from which town we got most of our bad habits. The Savoy was run by "Black Jack" McDonald, the man who invented the notorious game of "Twenty-one or Bust."

In Bastion Square itself there arose a three-storey hotel, with some of the early day architecture protruding from it. It was known as Burnes House and its owner was a gay sportsman named Tommy Burnes, who said he had been asked to leave his native Ireland. He wore a top hat, Prince Albert coat and swung a gold-headed cane. The sports, and we had many of them in those days, including Ned Hanlon, the champion oarsman, who was kidded into a contest against a husky Indian, who handily defeated him in a race to the Gorge.

* * *

BURNES HOUSE gained a dubious honor when a Chinese cook committed an act which resulted in his convicion for murder and required a public hanging.

The cook thought he had a corner on one of the sweeties in the redlight district and was quite annoyed when he discovered another Oriental was sharing her favor. In a certain section of Chatham Street, the front doors had portholes, from which the gals could look over their customers.

The disillusioned cook went to his wayward gal's dwelling and when she put her head out the porthole there was a swish and her head fell to the floor at the cook's feet. He disappeared rapidly and when the police arrived they began putting the pieces together.

It was found that a fish-slicer used in the kitchen at Burnes' was missing, which led to the cook's bunk in Chinatown. He was convicted and swung from the end of a rope.

Further drama was added to Johnson Street by its proximity to the Indian Reserve on the opposite side of the harbor, reached at one time by a foot bridge across the harbor and later by a large swing bridge which enabled the E&N train to reach a new station on Store Street, which was opened 90 years ago this year, and in celebration of that occasion a much publicized ceremony was held a few weeks ago.

The Indians added color to the already colorful district, as they had the Indian Landing at the foot of Yates Street, where they sold salmon, herring and cod at low prices. They also wandered throughout the growing town, selling venison, grouse, berries and clams.

* * *

THERE WERE PLENTY of odd characters afloat on Johnson Street and the alleys leading into it. One was Doc Smith, who had a sympathetic approach to the ills of the men and women who traversed the area, irrespective of their rating on the social scale. His association with one of the undertakers named Sturdy, was looked on with suspicion, but when you're sick you have a tendency to overlook the cooperation.

The pair wandered about the saloons and if you wanted one or the other, that was the place to search, as telephones weren't installed in even the best of the business houses. They were enjoying a drink at a bar when the undertaker's assistant rushed in and told Sturdy he was wanted on a case. When he returned after providing the required assistance he looked about for Doc Smith.

"Where's the doc?" he asked.

He dropped dead while you were out", someone volunteered.

"Where he at now?"

"He's at Hanna's".

Sturdy was enraged. "There you are", he said. "I go around with him for years and the moment I turn my back somebody steals him."

Sturdy aroused the town a little later when it was discovered that he had buried an Orangeman on top of a Roman Catholic believer. There was no law against double burial in a single plot, but the religious overtone was sufficient to pit these two old antagonists in a face-to-face debate, which fortunately didn't flare into open warfare.

* * *

AS THE HOODLUMS of Johnson Street began to encroach on the jewels and pocketbooks of the rich who resided on Rockland Avenue and were known as nobs", the police harkened to the pleas from the businessmen who had profitable operations there. Street lighting was unknown and when the sun went down Johnson Street began to reveal its frightening side. There was molesting of women and fights erupted, windows were being broken, drunkenness was rampant. In order to restore some semblance of order, the City Council agreed to put in some cluster lights, forerunners of the system we have today and which a council of a few years back tried desperately to toss out.

This had a disastrous effect on business because the folks from "Nob Hill" could no longer lose themselves in the darkness and had no desire to be found in this disgusting area. Their sinning could no longer be concealed in darkness.

Result . . . the businessmen got the council to go easy with the lighting, owing to its expense. Years later when I was a member of the City Council and we were financially embarassed we had help from the moon and we instructed Walter McMicking, the city electrician, to watch for full moons and some nights the lights were never turned on.

When we had opium factories in Victoria and enjoyed a very prosperous business smuggling the product into the United States, we had quite a few dens in such places as Fan Tan Alley. It was customary for women from respectable districts, to sneak into the dens, aided by Chinese houseboys or gardeners. They could get an opium pipe and a shell of opium for 50 cents, curl up in dirty old blankets in rather unsavory quarters and drift off into dreamland for a spell. A careful watch was kept on them as they were bejewelled and their purses contained much money. Never was advantage taken of them.

One of the daily features was the noon day parade of the girls from the redlight district. They dolled up in the gear which produced the hourglass figures and most of them were rated as glamorous.

By Archie Wills

This is the third article on the sealing industry by Archie Wills, who, when Marine Editor spent much time with the sealers and their schooners. His next article will tell about "Old John" and killer whales.

THE GAWKING men lined the street, especially in the warm summer days, when the gals, spinning parasols and revealing a little more than their ankles endeavored to entice their victims. It was the day when such tunes as: *Oh, where is my wandering boy tonight?* and *Throw out the lifeline!* were popular in the churches and when on Sunday afternoon lectures were given on the evils of what is today regarded as sex, and were illustrated by the most gruesome drawings and pictures of how venereal disease destroys tissues.

Into this bawdy and tortured picture each January tottered the sealers, preparing for many months of horrifying duty aboard cockleshells, floating on the most torturous ocean in the world, the north Pacific.

But, it was the only way they knew of making a living. The captains had to be ominant individuals and able to lay a man out if he got too obstreperous, patch him up if he was injured, keep financial books, adminster the "Slop Chest" which contained luxurious tidbits which help relieve the dread diet of ship life.

The captains had to decide where and when to hunt and some of them came up with strange orders, like the time when Capt. Dan Macaulay, in the *Penelope*, was off the Oregon coast and a fine herd of seals was encountered and the weather was fair. Sealing had to halt on April 30. Macaulay had Indian hunters, who knew only an order to launch the canoes. On April 30 an American freighter crossed their course, slowed down and tossed some newspapers to the *Penelope*.

Next morning Macaulay came on deck and ordered the canoes launched, much to the surprise of all hands.

"The King has heard of the plight of the Indians and he has put an extra day in April," he announced. "So today is April 31 and it looks like a good day to hunt. Canoes away."

It proved a very successful day and when the *Penelope* returned to port nothing was said about "April 31", but the owners gave Macaulay an unannounced bonus for his initiative.

Then, there was the loquacious Capt. George Heater, who took many schooners to sea and could talk his way out of a devilfish's numerous armholds.

* * *

HEATER HAD TAKEN the *Ainoka* across to the neighborhood of the Russian Copper Islands and wandered inside the three-mile limit when he spotted seals and proceeded to get some of their skins aboard when the Russian gunboat *Yakout* came out of a mist seized the ship's papers and ordered him to report to the British Consul in Yokohama. Heater had only four whites aboard, the hunters all being Indians.

While under a good stretch of canvas Heater was gobbling up the miles of Yokohama when out of the blue he got an idea. He explained this and everyone aboard fell in with it. The Indians took over *Ainoka*, Heater protesting that he and his four whites couldn't resist.

Heater headed away from Yokohama and set a course for Victoria, prepared to outrun any Russian gunboats that might show up. Luck was with Heater and the Indians were jubilant when they saw their village at Hesquiot, on the west coast of Vancouver Island on the horizon. Heater found an anchorage, paid off the Indians and set off for Victoria to appear in court before Mr. Justice Crease.

LOOKING WEST ON JOHNSON STREET from the corner of Government Street towards the inner harbor and showing the foremast of a full-rigged ship. The tower belonged to the Tiger brigade, one of three volunteer fire units which protected the city. It was used to drain and dry out the water hoses after they had attended a fire. The brick building at left, belonging to a cigar manufacturer, was a starter in the move to replace the wooden structures with fireproof and durable buildings, some of which are still in use today. It shows the poles which carried the feeble electric power lines from the city electric plant at the foot of Johnson and the first street light at the right.

The Victoria waterfront gave a boisterous welcome to Heater, who was regarded as a new hero for the sealing fleet, which was being unjustly shackled by both the Russians and Americans. Nobody came forth with evidence when the case was called before Crease in the old courthouse. As a matter-of-fact none would have dared, sealers could take care of that kind of guy.

* * *

FROM THE FOREGOING it is quite evident that we can bring the name of Robert Service back into the picture and see what he could have done with the incidents. At one time we were in a bridge club which had a progressive dinner on New Year's Eve and at midnight Frank Lesley, formerly chief of Police in Prince Albert, would recite *The Cremation of Sam McGee* and maybe toss in *A bunch of the boys were whooping it up in the Malamute Saloon*" and Dan McGraw ended up dead on the floor.

I wonder what Service would have done with this incident. One of the kloochmen aboard the *May Belle* died and the other Indian hunters refused to continue sealing and demanded the captain head for home, where she could be given a proper burial.

The captain reasoned and convinced them that they should continue sealing and increase their income and he would get the old girl back later. The captain decided to use the hold in which hundreds of well salted skins were stored and bury the body deep among them. He hoped the body would keep under the circumstances.

He had no qualms about his decision, his main desire was to resume hunting.

The Indians went for the idea and in a strange ceremony went into the hold in their seaboats and rearranged the storage of the skins. The atmosphere was extremely "high" but not much worse than what it had been in the forecastle all season. The resting place for the klootchman was made as comfortable as possible and while weird chanting was maintained, she was carefully interred amid the hundreds of skins. It was hoped that the body, which itself had been well salted, would not further deteriorate.

It was in pretty good shape when the *May Belle* reached the Indian Village and the body was taken ashore and buried at the foot of the favorite mountain, amidst a continuous uproar of howling and chanting by the whole village.

* * *

I RECALL that a similar case faced Capt. Victor Jacobsen, when he was in command of the *Minnie* and ready for some good hunting when entering Bering Sea. One of the klootches died and the hunters, who were from Clayoquot, demanded that the *Minnie* return here and she be buried at the foot of an oddly named mountain, Cat Face.

A deal was made that the body be buried on a nearby island and be recovered at the end of the season and taken to Clayoquot. The captain felt the only way it could be preserved was to soak it in salt and brine, but first it must be quartered, a rather unpleasant task. When done, the remains were packed in sacks and a burial party took them ashore, but as the beach was reached a large Kodiak bear reared on its hind legs and the party backed off and sought another landing site.

When the party returned to the *Minnie* and the hunting ended and the schooner headed for home, and Jacobsen stopped to pick up the klootchman's remains, in whatever condition they were. They were redeposited in the hold amid the season's catch of skins.

When *Minnie* approached Clayoquot a heavy sea was running and after being hove to for a couple of days, the captain decided to continue to Victoria and get an undertaker to rearrange the body and ship it to Clayoquot on the faithful steamer *Queen City*.

* * *

THE INDIAN hunters could not object to the arrangement and when *Minnie* reached Victoria they were paid off and immediately headed for the saloons on Johnson Street and became hilariously drunk.

Maybe Robert Service could have handled these delicate matters in the same understanding way that he cremated Sam McGee on the marge of Lake LaBarge in a large pot-bellied stove and asked his witnesses to please shut the door of the stove when Sam, from Plumtree, down in Tennessee, announced that it was the first time he'd been warm since he left his home town.

Victoria Girls Drill Team Carried Goodwill for City

. . . throughout Pacific Northwest

The Victoria Girls Drill Team left its mark on more than 1,000 young women in Victoria, many of them who are now grandmothers, and many who now live in cities right across this country, and in other countries. That makes it an important institution.

With the fortieth anniversary of its founding coming up this summer, writing a story about the corps seemed like a good idea — until one got into the subject. Then it became a little frustrating.

Frustrating because it seemed impossible to establish continuity in the history of what was an important factor in the life of Victoria in the 1930s, and up to the early 1970s.

IN THE EARLY YEARS of its life, particularly, the drill team, perhaps more than any other organization, carried the story of Victoria to British Columbia and to the Pacific Northwest.

In the long haul it was probably the best publicity instrument the city has ever had, and its cost to the city over those many years was infinitesimal.

The smartness and precision of the girls was legendary in civic promotion and entertainment centres north from San Francisco. And equally well known was their founder and taskmaster Capt. Norman "Cappy" Foster.

ONE REASON why there is so little recorded history of the corps and its activities was that there was one rigid rule — when a team member married she was required to leave. That meant that the personnel pattern in the team was constantly shifting, continuity was established and broken, time and again.

Another fact which emerges is that the team was created to fill a need and it remained strong while the need existed over many years. It was at the city's service and it served the city well. The emphasis was on immediacy — the needs of the year or even week. Neither the girls nor its sponsors were interested in establishing and perpetuating a legend, although that was what it became before its demise.

Consequently, record-keeping was a sometimes thing and those which did survive were spotty and with long gaps during which the team's movements were not recorded. There are a few tattered scrapbooks left, a few worn uniforms and a million memories, but even these are shared by many women in many different places.

Some of the early members have formed an alumni society and this group has been meeting regularly since 1948, but even these members are not able to supply the continuity needed for a proper history of the organization.

MEMBERSHIP in the drill team was good, not only for the city, but for its members. Three of its originals, Flossie Hughes (nee Johnston), Helen Cook (Tregellas) and Gladys Cook, see the years of membership in the team as "the best days of our lives." These are mature, responsible women and their assessments of participation in this exciting and highly-disciplined group are not lightly made.

Membership in the drill team was not easily won and there was, in the early years particularly, a long waiting list. A young women had to be at least 17 years of age, between five feet two inches and five feet eight inches and eminently respectable by the standards of those days, which may have been more rigid than those of today. She had to be amenable to instruction and discipline and measure up to the strict and inflexible standards of conduct imposed by "Cappy" Foster.

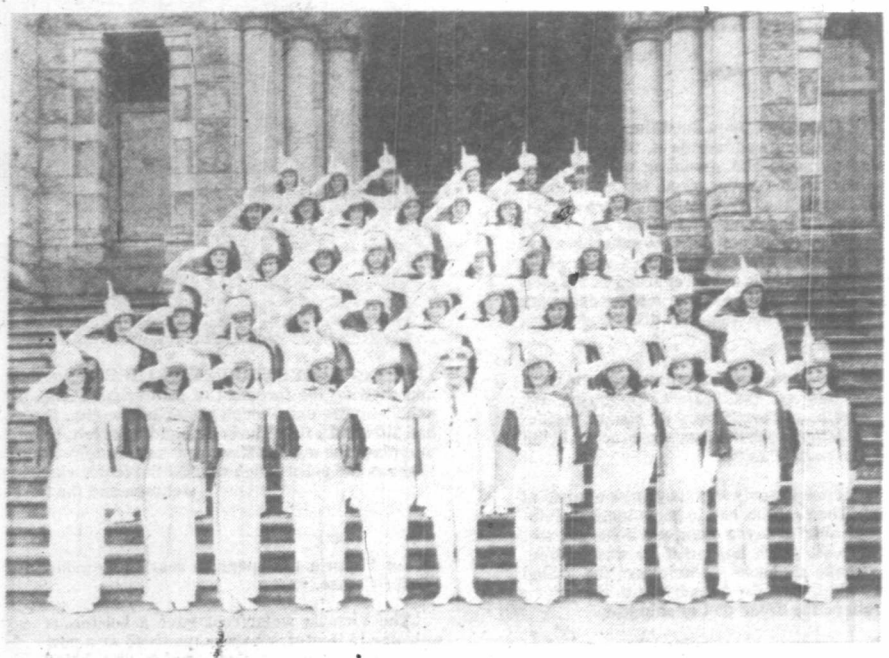

VICTORIA GIRLS DRILL TEAM, 1943 . . . troops loved the girls at wartime engagements.

It was nowhere else recorded, but a story in *The Daily Colonist* in September, 1955, pointed out that over the years the girls' measurements averaged out at about 31 inches, bust; 25 inches, waist, and 33 inches, hips. It also pointed out there were more brunettes than blondes in the corp membership over the years, with redheads a poor third.

A PATTERN of strict discipline is not unique among organizations dealing with young people, but it was the cement which bound the members of the drill team of several decades and it was required not only by "Cappy" Foster but also by the collective decision of team members. It made the team attractive, not only to its members, but also to the parents who knew that when their daughters travelled with the team, their actions were monitored.

Biggest reason for both discipline and the team loyalty could be found in the person of Capt. Norman Foster, founder and beloved martinet, who ruled with the consent of "my girls" for 20 years.

"Cappy," as he was generally known, was a slim, wiry, intense man not much taller than most of his girls. He looked on the team members as daughters and, with his wife, provided family for a few of them who had troubles in their own homes. Although he has been dead almost 20 years, there are still many mature women who feel a bond with "Cappy."

FOSTER WAS A VETERAN of the Boer War, the Zulu Rebellion and the First World War, and was at one time, according to a newspaper clipping, administrator for the British government of "one of the large protectorates of South Africa inhabited solely by natives."

He was assistant secretary of the Victoria Chamber of Commerce when, on May 24, 1937, while watching a team from Bothel, Washington, which was taking part in the Victoria Day parade here, he conceived the idea of the Victoria Girls Drill Team.

Foster asked Flossie Hughes to get together about 15 of her friends to form the nucleus of the group and they met early in 1938 and went to work. The team made its first appearance in August, 1938, wearing uniforms made by Mrs. Foster. The girls paid for their own uniforms and, in fact, supported themselves in every way.

Self-support was the story of the drill team over most of its life. Private contributions were made on occasion, and once in a while the city would come through with a grant, but not often. Usually, by means of tag days, public appearance, dances and bake sales, the girls made their own financial way.

ON ONE OCCASION, some team members recalled, they were invited to the 1939 San Francisco Worlds Fair. They had enough money for fares, but not for berths. So . . . they sat up all the way, getting what rest they could sleeping on each others' shoulders.

"We were wrecked when we arrived, but we were young and the noise and the music and excitement brought us all to life and we put on a good show," Gladys Cook recalled. "We loved the team and we loved 'Cappy' and it was all such fun."

Among other requirements, a girl had to have shapely legs in the early years of the team's existence. This attribute became less important during the war years when flaring skirts were replaced with the satin slacks which became standard uniform wear for the remainder of the team's life.

"Victoria Ladies Drill Team received big applause in their neat uniforms. The team marched perfectly and each lady carried a lighted wand. The effect was exceptionally pretty."

So read a *Colonist* story on August 7, 1938, reporting on a night parade held by the Junior Chamber of Commerce. It must have been one of the team's first appearances. There were 15 girls at the time, a seven-year-old mascot and "Cappy."

TEAM MEMBERS were: Doreen Anderson, Jean Munro, Flossie Hughes, Beryl Fleming, Ruby Foyer, Doreen and Muriel Petherbridge, Thelma Murgatroyd, Else Robertson, Joan Cromack, Marjorie Axley, Barbara Talbot, Sheila Watson, Patsy Cumberbirch and Gladys Cook.

Sugar cubes were important to "Cappy" and the team. Gladys Cook, an original member who was captain for many years and who still lives in Victoria, said that drills were worked out, often

By A. H. (Pat) Murphy

on restaurant tables, by Foster and his team leaders with cubes.

With his army background Foster knew about drill, but there were alterations and variations to be made. It was not the British army he was dealing with, after all, but a group of attractive young women who didn't know a "form-fours" from a hairpin.

But the drills were complex, original and precise. So exact were they that the Royal Canadian Air Force later took a leaf from the team's book. In 1950 the RCAF wanted a top-flight, air cadet precision squad to compete in international competitions.

Custodian of the Queen's Colors, Flight Lieutenant J. Radcliffe, from Trenton, Ontario, became a "mysterious stranger in mufti" who accompanied the team to a celebration in Portland, Oregon, and carefully watched their techniques.

It worked, according to the officer who later said: "Because of Cappy's coaching, we won."

COSTUMES ALTERED little from the original concept aside from the change from skirts to slacks. They were white satin slacks, navy capes with crimson lining, high helmet with a plume, white gauntlets and silver batons.

On Dec. 3, 1938, the team appeared before a "distinguished audience" in the Chamber of Commerce auditorium on the second floor of the Spencer Building (located where Eaton's annex now stands) "heads high, shoulders squared, stepping smartly" with Flossie Hughes as Team Captain.

Among those present were: E. G. Rowbottom, provincial deputy minister of trade and industry; R. W. Mayhew, MP; Victoria Mayor Andrew McGavin; president of the Chamber of Commerce Duncan McBride; president of the Junior Chamber of Commerce Conway Parrott and others.

IN ONLY A FEW years the drill team became an accepted and important part of the Victoria scene. It appeared on most civic occasions and the vivacious, pretty girls with their colorful satin costumes and bright smiles became a municipal trademark over the Pacific Northwest.

A letter in the *Colonist* from Joe North, 1109 Johnson Street, said:

"These young girls all belonging to our city have spent more than a year making themselves proficient, and the show that they put on will stand comparison with that of any city."

But, when the team asked for $200 as a civic grant to help defray expenses of a trip to San Francisco where they were invited to appear at the Golden Gate International Exposition, they were given $150 by city council. Even then Victoria was not lavish with help to its representatives.

LATER THE GIRLS had to hold a campaign "to prevent disbandment." The money for their survival came from the citizens of Victoria and not from City Hall. Financially it was a struggle throughout the whole life of the corps right to the final dissolution.

Then it was wartime and the troops loved the girls. They were always tumultuously and even boisterously received by the soldiers, and the team filled more than 100 engagements, naval frolics, "fun for the troops," appearances at military hospitals, training camps and all sorts of events.

And, as Tom Merriman said in column in the *Times*:

"Girls who exhibit shapely, silk-clad knees,
Acquire more fame than female PhD.s."

In 1946 the drill team was featured at the Portland Rose Festival, and afterward, the festival sent along a pictorial news record "as a tribute to the wonderful performance given by the corps."

THE TEAM, BY THIS TIME, had grown to 32 girls with 18 substitutes and a waiting list of close to 100.

Team members at that time were: Gladys Cook and Myrtle O'Kell, captains; Gloria Tessaro, Joan Pearson, Gwen Ellwood, Vickie Lyle, lieutenants; Grace Ferguson, Irene Hall, Pat Campbell and Hazel Pearson, sergeants; Doreen Allan, Dorothy Banning, Mary Francis, Pam Ferguson, Marie Heryett, June Harrison, Marg. Hall, Frances Harvey, Bonnie Heartshorne, Francis Lamont, Eileen Leckie, Mary Limer, Bette MacKay, Alice Moore, Dorita Palin, Phyllis Patterson, Yvonne Pready, Gwen Pready, Roberta Ray, Alice Stevenson, Thelma Smith, Mae Shrimpton, Pat Smith, Joyce Tessaro, Mary Williams, Kathie Willard, Vivian Wylce, Velma Lawless, Lavina Blancard, Jean Hooker, Joyce Coleman, Gwen West, Shirley Mead, Helen Cook, Peggy Gillies.

PROUDLY POSING WITH FOUR OF "MY GIRLS" before his death in 1959 is "Cappy" Foster. Occasion was a meeting of the alumni society of the Victoria Girls Drill Team. From the left Kay Herod (Williams), Myrtle O'Kell (Lyle), Gladys Cook and Gloria Tessaro.

VE-DAY PARADE in Victoria, May 8, 1945.

OFFICIALLY the drill team was organized on July 14, 1938, and made its first appearance in August of the same year, so the fortieth anniversary marked this summer is of the founding rather than the duration of the organization, which dissolved two years ago.

Just why the corps disintegrated is a matter for speculation. It was active in the 1940s and 1950s, and in the 1960s when "Robbie" Robertson, a military man, took over. The team and the city owes much to him, as it does to Jack Shrimpton, who was once mascot and then drummer for the corps, and who directed with the help of retired naval officer Ed McFayden.

In the early 1970s enthusiasm seemed to wane, and, according to older members of earlier teams, the girls just didn't have the same interest in the unremitting hard work needed to keep a precision squad, such as the drill team, in top form.

IT COULD ALSO BE that the attitude of young people toward such exhibitions changed, although the enthusiasm shown by teams from the United States and marching bands would seem to refute this contention.

Or, perhaps, the backers and sponsors just got tired of fighting the financial battle to keep the team alive. It never obtained solid financial backing from the city, although one of the reasons for its long life may have been that the girls had to survive by their own efforts rather than exist and ride on civic subsidy.

Or, perhaps, it was just an idea which, in this city at least, outlived its time.

Whatever the reason, Victoria, whether it knows it or not, has reason to be grateful to the drill team, its members and founders, and the people who held it together as long as they did. It was a fine trademark for the city — something we now do not have.

IT WAS ALWAYS an important adjunct to Victorian Days and the May Queen ceremonies.

The drill team alumni, meeting for the 25th anniversary of the corp's founding, raised money for a bust of "Cappy" Foster which, the then mayor of Victoria promised, would be displayed in City Hall.

Members of the alumni have been told by the present administration that that promise will shortly be honored and a place made for "Cappy."

Picnics Crea
Happy Memo

THOUGHT for FOOD

MURIEL WILSON

A French queen once said: "It is not riches, nor prestige nor gold I want to leave my children . . . it is happy memories." Picnics are an ideal time for happy memories. You need not even go far, just a lovely spot beside your flower beds will do, or a grassy spot under the old apple tree. A nice thing about a picnic all the food is prepared in the kitchen at home in advance.

A simple menu with lots of each dish is the first rule for any kind of a picnic whether it be in the backyard or somewhere you might go by car. There are so many choices, and I'll start by naming a few.

APPETIZERS . . . it's nice to start any outdoor meal with easy-to-eat nibbles . . . small whole tomatoes, celery curls, carrot or cucumber fingers, lettuce or cabbage wedges, wash these finger foods and pack in a plastic bag. Keep in crisper until time to serve. Other favorites are potato chips, crackers and cheese, pickles and olives. Hot soup can be kept in a vacuum jar on a cool day. Cold fruit juice is a good thirst quencher on a warm day.

MAIN COURSE . . . meats, chicken, small roasts of pork or beef that can be sliced easily. Canned luncheon meats or packaged cold cuts. Hot casseroles . . . baked beans, beef stew, scalloped potatoes or macaroni. Cold salads . . . potato, beet, chicken, egg, fish and so on.

WARNING . . . do avoid food poisoning at all cost. Keep casseroles piping hot and mixed salads thoroughly chilled until time to eat. To do this pack in an insulated container or wrap carefully in layers of newspaper. This will keep your foods hot or cold if your picnic is some distance from home.

SANDWICHES . . . these are a marvellous main course for a school picnic, a Brownie hike or a family outing when children are small. Tailor made sandwiches individually wrapped are perhaps the easiest of all picnic menus. For an adult or a teen-aged group it's more fun when you take "the makings" and each can make his own "hero" sandwich on the spot.

DESSERTS . . . pies are popular, assorted cheese and fresh fruit of any kind, cakes or cookies are always good. Pan squares can be left in the pan and cut when needed.

BEVERAGES . . . carry a vacuum bottle of cold milk, hot cocoa, tea or coffee, or carry along powdered fruit concentrate and bottles of fresh water for mixing at the picnic site.

PATIO BOATS are fine picnic fare . . . they are nutritious and breeze-easy to make.

PATIO BOATS . . . two cans of deviled ham, one loaf French bread, one-quarter cup butter or margarine, two tbsp. mustard, one cup shredded cheddar cheese, one-quarter cup minced onion and dill pickle slices.

Cut French bread into three-quarter inch slices almost down to bottom crust. Cream together the butter and mustard and spread between bread slices. Spread alternate sides with deviled ham and sprinkle with shredded cheese. Spoon on onion chopped very fine between slices and insert pickle slices. Wrap loaf in aluminum foil. Grill or heat in preheated 400° F. oven (if at home) for about 15 minutes. Six to eight servings.

Whether you are beach or backyard bound these patio boats are protein packed and offer a meal in minutes, economical too. To go with, toss a crisp vegetable salad and a frosty drink of iced tea or coffee.

You could serve "make your own" sundaes with assorted toppings for a perfect dessert.

And here is a dandy picnic basket cake. You could mix it up in minutes. Inexpensive too. It uses cocoa instead of the more expensive chocolate.

DARK DEVIL'S FOOD . . . one-half cup shortening, one-and-a-quarter cup sugar, two eggs, one-half scant cup cocoa, one cup boiling water, one tsp. vanilla, one-and-a-half cup pastry flour, one tsp. EACH baking powder and baking soda and three-quarters tsp. salt.

Cream shortening and sugar, add eggs one at a time and beat well. Dissolve cocoa in the boiling water and add with the vanilla to the creamed mixture. Mix well. Add the dry ingredients. Beat well. Spoon into a greased nine by nine-inch square pan and bake in a 350° F. preheated oven. Bake for about 45 to 50 minutes or until it tests done. This can be carried to the picnic right in the pan. Frost or not as desired. Really does not need frosting.

Cool drinks are a welcome addition at a picnic, whether backyard, park or road side. Our first drink is called **TOTEM COOLER** . . .

TOTEM COOLER . . . six tbsp. frozen orange juice concentrate, thawed and undiluted, six tbsp. frozen grapefruit concentrate, thawed and undiluted. (Six tbsp. of concentrate is just one-half of a six ounce can of concentrate). One banana, one-half cup honey, one-quarter tsp. salt, one-half tsp. vanilla, two cups water, two cups milk, one-half cup heavy cream whipped and one-quarter cup toasted cocoanut.

Combine undiluted orange and grapefruit concentrates, banana, honey, salt, vanilla and water in a blender container, cover and blend at high speed until smooth. Chill in a pitcher, stir in milk. Serve topped with a dollop of whipped cream and sprinkled with toasted cocoanut.

Fruited igloo ice cubes are a little different. They give an interesting look to an orange and cranberry drink.

BRIDE'S CORNER

OUTDOOR EATING . . .

To achieve some privacy when eating outdoors at home . . . plant a green hedge, hang bamboo curtains or erect a canvas barrier.

A Nose-Bag picnic. Pack each lunch in a separate bag. Place on top first item to be eaten.

A Patio Picnic Centrepiece . . . tie a cluster of colored balloons to a brick.

After dining indoors you could serve after-dinner coffee outdoors.

For patio meal . . . take the salad outdoors right in crisper. Toss and service in same.

To keep hot food hot outdoors use a candle warmer or an old fashioned tea cosy.

Good Idea . . . individual trays filled in kitchen for each to carry to favorite spot.

Progressive picnic for the neighbors . . . eat each course in a different garden.

hints from Heloise

DEAR HELOISE:

I've been reading your column for many enjoya always had something I wanted to write to you but l person I procrastinated. But this is such a wonderf hope you will have room to publish it.

You know how grandmothers cherish everything about their darling grandchildren, and everyone who has seen the apron I received for my birthday has planned to copy it.

The bib top has three adorable handprints appliqued

in gingham. There was a blue handprint for Danny, a pink for Cynthia and a purple for baby Lisa.

On the bottom of the apron were three equally adorable footprints — one and one purple.

At first I coul the "purple" but bered that Li blanket was pur

Anyway, this wonderful prese received and value to me th bracelet.

I thought it original idea tha to your readers.

Mrs. Dor

+ +

Now embroid birthdays of the "prints" and y memory to reall "grandma" ap be more precio

ate
ories

IGLOO ICE-CUBE COOLERS . . . arrange whole or halved maraschino cherries, small orange pieces and strawberies in divided ice cube tray. Fill with orange juice and freeze. You can make the orange juice with the frozen orange juice concentrate.

THE COOLER . . . combine three cups orange juice with one cup cranberry juice cocktail. Pour into tall glasses over fruited orange ice cubes. Makes four servings. Another nice drink is Minty Sherbet Shrub . . .

MINTY SHERBET SHRUB . . . one pint pineapple sherbet, one can (six ounces) frozen grapefruit concentrate reconstructed, one-quarter tsp. Angostura Bitters, grenadine syrup and mint sprigs.

8ki. Soften pineapple sherbet, add reconstructed grapefruit concentrate with bitters and stir until well blended, fill eight large glasses with crushed ice. Add grapefruit juice mixture. If desired add one tbsp. grenadine syrup over ice in each glass. Garnish with mint sprigs.

HAPPY OUTDOOR EATING AND DRINKING.

PICNIC FARE

HELP FOR HOMEMAKERS

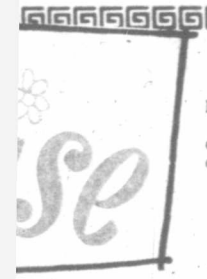

enjoyable years and
u but like the typical
wonderful idea that I

— one blue, one pink
urple.
I couldn't figure out
le" but then I remem-
at Lisa's security
as purple.
', this is the most
present I could have
and of much more
me than a diamond

ght it was such an
dea that I'd pass it on
eaders.
rs. Dorothy K. Landau

+ + +

nbroider the ages and
of the children on the
and you will have a
to really treasure — a
a" apron. What could
precious?

Heloise

IT'S THE BERRIES!

DEAR HELOISE:

As I was making cherry pies one morning I decided to use cherry gelatin in them.

I use one box of cherry gelatin to two cherry pies. The pies are not runny and they are delicious.

Mary C.

THOSE FLEAS!

DEAR HELOISE:

Although I love my cat, I hate his fleas!

Flea collars are very effective, but I was always replacing them too late or getting a different kind that didn't work as well.

So now when I get a flea collar I take an indelible marker and write the brand and the date of expiration on the collar.

Now there are no more flea baths and they never have a chance.

Lisa Rotbart

AFTER THE PARTY

DEAR HELOISE:

After a party I always felt so bad about throwing away the pretty paper tablecloths, especially since they were only soiled on the top and not the sides.

So now I cut the decorated borders from the tablecloths and use that paper for wrapping small gifts or plant pots, etc.

It really saves on wrapping-paper purchases, and I get a chance to use the pretty borders of the tablecloth to the fullest — not just as a one-shot purchase.

Theresa O'Malley

'I NEED YOU'

DEAR HELOISE:

If there is a sick or disabled person in your home, I have found that a little bell with a clapper, left within their reach, will be of great help to the sick person.

Saves the strain of having to call somebody in case of need.

Senior Citizen

This feature is written for you... the housewife and homemaker. If you have a hint, problem or suggestion you'd like to share... write to Heloise today in care of this newspaper.

PAINLESS JOB

DEAR HELOISE:

Every spring and fall I shut all the windows and doors, then

take the garden hose and give the outside of the house a good cleaning — washing down all the cobwebs.

It makes the window cleaning easier too.

A Housewife

'HELLO, DOILY'

DEAR HELOISE:

When I wash my large doilies and need to stretch them, I place newspaper over the floor (choosing an out-of-the-way place) and cover the newspaper with an old sheet or tablecloth. Then I pin the doily to this.

The newspaper helps absorb the moisture and the floor doesn't get wet.

I do this in the evening and the doily is usually dry by morning.

Mrs. W. O. B.

7-23

LETTER OF THOUGHT

DEAR FRIENDS:

Are you having problems? Not getting along with your husband, children giving you a bad time, family relations falling apart?

Bet I can tell you what you have neglected. You have not read your instruction book!

You didn't know that you came with an instruction book?

I have mine and ever since I started reading it every day my life has changed. You can get a book too.

Ask for the Bible, then speak to a minister on how to begin reading it.

It's so personalized that one doesn't always start at the beginning. Remember our old saying, "When all else fails, read the instruction book." This one is yours!

Lois Rubli

CLEAN HANDS!

DEAR HELOISE:

I have found that when a recipe calls for greased wax paper, the easiest way is to fold the wax paper in half with a small amount of shortening between, then gently press and smear the shortening around.

The paper is completely covered but your hands are not.

Mrs. Roy Kravetz

MY DOG'S COAT

DEAR HELOISE:

My little Chihuahua and I take long walks twice a day, rain or shine. The exercise is good for both of us.

On rainy days I put a coat on him that I shaped from a piece of denim-like material and covered with plastic to make it waterproof. I use string ties to

tie around his neck and under his tummy.

It keeps his back dry and warm.

Flora Starr

JUST FOR KIDS

DEAR HELOISE:

In a family of children, this hint is very helpful. My mom does this and it works!

When folding clothes, Mom puts each child's clothes in different stacks and each child puts away their own things.

Suzanne Long
Age 10

© King Features Syndicate, Inc., 1978. World rights reserved.

CADBORO BAY HAS CHANGED almost beyond recognition over the years; only its white sands remain the same.

BEAUTIFUL CADBORO BAY has something for everyone — even the treasure hunter.

Cadboro Bay's Lost Tribe

Cadboro Bay has changed over the years.

Modern homes, a school and a shopping centre now stand where, a century and more ago, a forest of giant maple and oak trees and an Indian village skirted its white beaches.

Cadboro Bay's beauty was long known and appreciated; not only by the Songhees Indians of recent history, but by a virtually unknown people who pre-dated them by centuries. With the construction of Fort Victoria the Songhees, who lived at Cadboro Bay, moved to the Inner Harbor area to be nearer the fort.

JAMES DEANS, a young Hudson's Bay Co. file-maker, was the first to show an interest in the tribes which inhabited lower Vancouver Island, and in their long-gone predecessors. After completing his studies in archaeology and anthropology in Edinburgh Deans returned to Victoria, his interest having been aroused by a series of boulders which stretched from Cadboro Bay to Beacon Hill.

Because of their size and location Deans thought them to be ancient cairns and, upon examination, found the skeleton of an Indian buried under each "ghost heap." Each body had been interred on its side, in an almost pre-natal position, with the knees tucked under the chin and the hands over the face. As shown by the teeth, all had been vegetarians, and some had been partially cremated.

The Songhees and Clallam tribes of Deans' era knew nothing of the mounds or their creators; for that matter, modern-day experts know little more than James Deans, beyond the fact that the mysterious tribe had preceded the Songhees by as much as a thousand years, and has vanished totally.

JOSEPH W. McKAY, chief trader for the HBC and founder of Nanaimo, had his own ideas as to the origin of the cairns. In December 1971 the *Colonist* reported that it had been informed by McKay that the "circular stone heaps so commonly seen on this island and along the coast of the mainland were placed there by Indians many years ago, as supports for spars, from which were stretched nets to catch duck, as they fled in the sea every evening. This primitive mode of catching duck was followed until ammunition became cheap and plentiful, when it was abandoned.

"In 1849, Mr. McKay, being impressed with the belief that the stone heaps were really cairns erected by a long passed away and forgotten race of man, dug into a very large one at the summit of Beacon Hill. He found nothing to reward his research save a few bits of charred wood — the ends of the spars or poles from which the nets had been stretched.

The trenches seen near Beacon Hill and Clover Point are undoubtedly the remains of Indian fortifications, thrown up before the advent of the Hudson's Bay Company to protect the Indian tribes then inhabiting the island from the incursions of other tribes."

UPON ACKNOWLEDGING that human remains had been uncovered beneath the stone heaps at Cadboro Bay, McKay had a ready answer: ". . . The heaps were convenient places for stowing away the bodies of slaves which were not accorded the rites usually bestowed upon the remains of free men."

Needless to say, James Deans did not agree with this. Apparently working under the instructions of the Geological Survey, he had concluded that the mounds were the burial sites of an extinct race. Another gentleman associated with the Geological Survey had made the startling discovery that the sea had receded 30 feet since the stone heaps were erected, thereby confirming their great antiquity.

And the mystery of Cadboro Bay's original inhabitants, for the most part, remains unsolved.

Cadboro Bay bears the name of the 60-foot, 70-ton schooner which was the second vessel to enter the Victoria Harbor, after the *Beaver*, in 1842. The bay was christened when the schooner called there about the same time. When the officers and crew of the *Cadboro* stepped ashore they were impressed by the bay's oval shape — "as faultless in its lines as if it had been laid out by surveyors" — its beautiful white sands and forest of giant maples and oaks.

According to pioneer journalist D. W. Higgins, these giants were "a thousand years old if a day, and alas! were long since converted into firewood at two or three dollars per cord, instead of having been allowed to stand as objects of majestic grandeur and forest pride forever."

ONE OF THESE MAPLES, larger and older than the others, had inspired an Indian legend. Rearing skyward from the edge of a crystal spring whose waters were as cold as if they flowed from a glacier, the tree was supposed to be the spring's guardian. Not only was the water a magical elixir for most ailments, but the pool was the home of a spirit which could reveal a visitor's future spouse. If a woman looked into the water when the moon was full she could see the face of the man who loved her; a man could see the reflected image of the woman who would marry him should he seek her hand; a childless woman could become fertile and have numerous children.

However, warned a chieftain, the spring retained its magic only as long as the ancient maple tree protected it with its shade. If someone were to cut down the tree the spring would be seen no more.

Word of the spring's alleged healing qualities spread throughout the Pacific Northwest and hundreds visited Cadboro Bay's "Mystic Spring" to sip its wonderful waters and to see the image of their future mates. Not until 1868, when 18-year-old Martha Ann Booth committed suicide in Cadboro Bay after apparently spending the night beside the spring did it lose something of its charm, although the magnificent maple, which had become known as "Father Time," continued to attract visitors to its cooling shade and spring.

THIS ENDED abruptly in 1888 when an irreverent settler in quest of firewood axed Father Time to the ground. As the chieftain had warned almost half a century before, Mystic Spring vanished also and its exact location was lost.

By this time most of Cadboro Bay's maples and oaks had been consumed in the fieplaces of Victorians, although some descendants of the former exist to this day.

Over the years the area had become more settled. Joseph W. McKay having bought much of Cadboro Bay and all of Ten Mile Point, from which is now the intersection of Sinclair and Finnerty Roads, and Arbutus Cove. Consisting of 1,162 acres, McKay's land tract cost him less than four dollars an acre because the HBC threw in rock and swamp without charge. Today hundreds of modern, expensive homes in the area make one realize just how great a bargain this was!

ACROSS THE BAY, where the Royal Victoria Yacht Club now makes its headquarters, Victoria butcher Van Volkenburgh had a cattle-landing wharf and slaughterhouse for animals shipped in from the mainland; the steamer *Charmer* also called here in later years.

To the northwest, near the present site of the Upland gates, and the site of Mystic Spring, Benjamin Evans, who for many years served as Judge Matthew Baillie Begbie's court clerk and close friend, established his 60-acre farm. For years, the Evans hospitality was known far and wide. In the summer of 1876 the *Colonist* reported that a dozen Victoria families were "rusticating" at Cadboro Bay, Evans having turned a portion of his farm into a campground for their benefit.

As part of his farming operation the jolly Welshman grew fruits, flowers and potatoes which were said to be of a very choice variety and sufficient to supply the whole of Victoria

By T. W. Paterson

For all of his popularity, Evans had not always been a welcome resident of Cadboro Bay. Thirty years ago, granddaughter Etta Hughes Evans recalled that the family, particularly during her grandfather's absence, had often been threatened with attack by Indians. "In fact, Mr. Evans was waylaid several times, but he was always well armed and seemed to gain the upper hand of the Indians. In time they became friends and the young Evans children would go anywhere with them in their canoes, even as far as San Juan Island.

"THE INDIANS used to exchange their fish and game with the family, and the Evans gave them fruit and vegetables. One time a canoe load of Northern Indians visited the farm. The hired men had potatoes all dug and sacked ready for town. The Indians got out of their canoes (sic) and packed them off while the men looked on helplessly and the children ran screaming to the house. They seemed only to want the potatoes, as they went away without attacking anyone."

Interestingly, the Evans farm had been the site of more than one Indian dispute, as arrowheads and other evidences of past hostilities had often been unearthed. According to another source, cougars also posed a problem for farmer Evans in early years.

Evans' vegetable garden became legendary, it being reported in 1890 that his potatoes "beat the world for size, quality and number to the hill." His cabbages were said to have heads larger than that of "a young man depositing his first vote," and a visit to his garden was said to be the equal of a visit to an agricultural exhibition.

On Oct. 10, 1898, the beloved "Judge" Evans answered his last summons in Royal Jubilee Hospital after an illness of several weeks. In tribute to the longtime court clerk and inseparable assistant to Begbie, the courthouse flag was flown at half-mast. Hundreds mourned the kind-hearted squire of Cadboro Bay whose hospitality had been a Victoria by-word for so many years.

SIX YEARS BEFORE the old Evans home had been razed. With its passing Cadboro Bay had lost one of its best-known landmarks, one which had been a "favorite place to call with visitors to the bay, and (one whose) hospitality was proverbial." In its place Evans and his wife had built a cottage. In March 1947 the historic cottage, which had fallen into disrepair, was burned to make way for a subdivision. The fatal match was struck by Cadboro Bay pioneer Frank V. Hobbs, whose father, Edwin, and Frank Harry Evans, sons of Benjamin, had purchased the farm's dairy operation.

"It was a very common sight," Miss Evans recounted in 1950, "to see young Harry Evans and Ted Hobbs burning stumps to nearly midnight, so anxious were they to clear their land. They razed the largest trees with dynamite. They did this while their wives and children slept, or tried to, and they were up again at daylight to carry on."

The old Evans cottage was erroneously thought to have been the original home, when in fact it was the second, the first having been demolished, as mentioned, in 1892.

In 1956 J. L. Hobbs recalled how his father had carved a 25-acre dairy farm from bush and marvelled at the fact that "Now it is all but built up and there isn't a vacant lot."

THE HOBBS FARM was situated between Hobbs Road and Maynard Street. "We used to cut cordwood in the place where the Queenswood subdivision is now," he said. "Ten Mile Point was really out in the bush when I was a youngster. But it had developed tremendously in the last 10 years. Up until five or six years ago the Cadboro Bay area saw consistent steady growth. Then development really jumped ahead. There is not much property available now . . ."

One major development had taken place almost 10 years before, when Stuart and Frances Armour, formerly with the CPR's hotel service, assumed operation of the three-storey Cadboro Beach Hotel, in April 1920. For four dollars a day and up, with special weekly rates, guests could enjoy the bay's sparkling white sands, the hotel's bedroom, bath, breakfast, lunch and dinner, and golf, bathing, fishing, boating, tennis and croquet. With accommodation for up to 75 guests, the hotel boasted a large dining-room and lounge, both of which overlooked the bay, large open fireplaces, and soda water fountain "with all modern accessories for serving summer drinks, ice cream, ice cream sodas, etc.

ISLANDER Crossword Puzzle

LAST WEEK'S CROSSWORD PUZZLE ANSWERS APPEAR ON PAGE 15

Edited by Margaret Farrar and James C. Beldt

© 1978 Los Angeles Times Syndicate

By Jordan S. Lasher

ACROSS

1 One of a lively trio
5 Fred's relative
8 Impromptu bit
13 —— -Magnon
16 Explorer Zebulon
17 French pronoun
18 Vamp Bara
19 Financial doings
23 Buffoon
24 Matrimonial trio
27 Rock music trio
29 Poetic wind-ups, French style
32 Math ratios
33 "The Bridge of San Luis ——"
34 "My" gal
35 Kind of concern
36 Katharine Hepburn role
37 Brogan
39 Equal rights song trio
47 Study
48 Soft cheese
49 Muddy up
50 Author of "The American Dream"
52 Rue de ——
54 American League E.R.A. leader, '68 and '72
56 Denizens
58 Menu words
59 Erstwhile Rumania capital
60 Container of a sort
62 Salutation
63 Good looks trio
69 May celebrity
70 Winged Victory
71 Practice restraint
72 Greek letter
73 Was
76 Jogging paces
78 Size and shape
81 Kol ——
82 Take a look at
83 Leslie Caron role
84 Urial
86 Equanimity trio
92 Type of fish
93 Four star review
94 Fate
95 TV actress's monogram
98 Mao —— -tung
99 —— cologne
101 Trojan hero
102 Revelry trio
107 Riffraff trio
108 Hepta and nona separator
112 Allocate
113 On —— (under challenge)
114 Uno plus due
115 Daily high point
116 Greek letters
117 Scratched out
118 Suffix with velvet and eight
119 Carpeting meas.

DOWN

1 Revitalizer
2 Gym feat
3 Singer Turner
4 —— non grata
5 Marrakech backdrop
6 Appearance
7 Unorthodox links group
8 Alchemist's furnace
9 Table ——
10 Penitential periods
11 Travolta or Wayne
12 Like Mother Hubbard's cupboard
13 "Dare to be true: nothing —— a lie"
14 Weathered
15 Reputation
20 Nigerian tribesmen
21 Tissue
22 Wd. part
25 Author Jong
26 Home run king
28 Full speed signal
29 Old oath
30 Famous prize
31 Actress Lisi
36 909, to Scipio
37 Rats
38 Actor Linden
40 Theseus' savior
41 Get in shape
42 Charged atom
43 —— alai
44 Archaic
45 Construction piece
46 Chutzpah
51 Suffix with journal or legal
53 Buddy
54 Pause
55 "It —— tale told by an idiot..."
56 Sothern
57 Camper's gear
59 Rankle
61 Stable morsel
63 Venomous
64 Containing a nitrogen group
65 Subsidize
66 Morse signal
67 Teen-age fan
68 —— Paul Kruger
69 Chauvinists, to NOW
74 Sign of a sellout
75 —— Aviv
77 U.S. cartoonist
78 Rank's partner
79 Heavenly body: Fr.
80 Dissertation topic
82 Certain wave band: Abbr.
83 Sweetheart
85 Rehan and Huxtable
87 Guarantees
88 Combat zone
89 Defeated, roundly
90 Officer-to-be
91 Grand and Bryce
95 "I never —— man..."
96 Chinese pagodas
97 Conf. segments
98 Ear projections
99 With arms low, in ballet
100 Cherish
101 Composer Harold
103 Trickle
104 Wood burr
105 "Double it and —— million"
106 Leprechaun land
109 —— au vin
110 Knickknack
111 Trio joiner

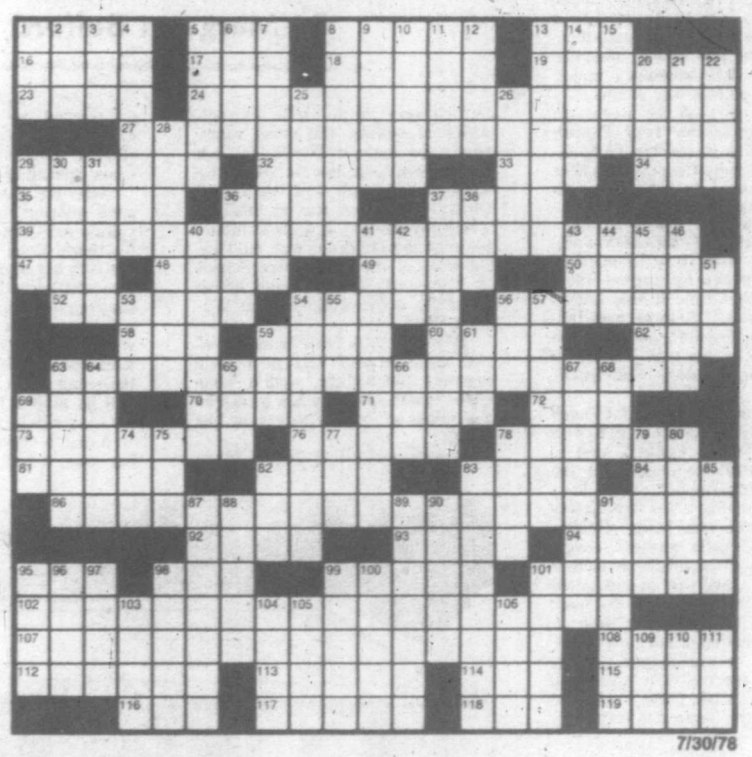

7/30/78

"DAINTY AFTERNOON TEAS and ICES (were) served on the veranda overlooking the picturesque Cadboro Bay, or in our tearoom, as preferred." For water the hotel had its own spring, grew its own vegetables in an adjacent garden, and had a neighboring dairy farm (probably that of the Hobbs) supply butter, milk and cream, thereby guaranteeing fresh vegetables, eggs, butter, milk and cream throughout the season. In the kitchen, according to an old brochure, "a competent staff of cooks (exercised) every precaution . . . towards sanitary cleanliness. It is the constant endeavor of the management to see that the guests get well-cooked, wholesome, substantial meals, and that the children receive the proper food necessary to their physical well-being."

Unfortunately, in 1931, the Cadboro Bay Beach Hotel burned to the ground.

But the loss of the hotel certainly did not halt the bay's development.

ELMER, THE SAFETY ELEPHANT . . . helps to advertise this summer's classes for small people.

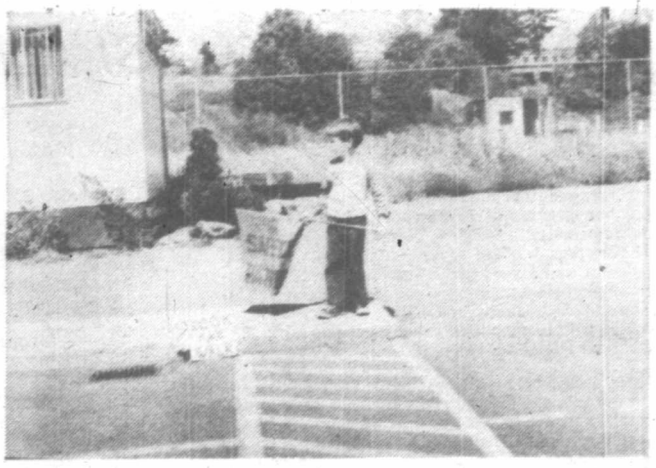

SMALL BOY learns how to use a traffic flag

A Place for Safety

Picture, if you will, a neat little village. Here, on this side of the street, is a garage, and near by is a school and office building, while further off is the church, and in the distance, the railway station.

On the roadway, there is quite a deal of traffic. Has the village the misfortune to be bisected by a major highway? No, not quite that. Though, just the same, obeying traffic rules has become a major part of this place's way of life.

For the part of the world we are visiting is the Tom Thumb Village, which is run by the Capital Region Safety Council, and here children come to learn how to look after themselves in traffic.

* * *

THE CAPITAL REGION Safety Council was first founded in Victoria in the Spring of 1968, though at that time it was known as the Greater Victoria and District Safety Council, and the aim was then — as it is now — to instill safe driving practices and traffic awareness.

To this end, our Safety Council here is affiliated with the British Columbia Safety Council, and is also an associate member of the Canada Safety Council.

Some months after the Safety Council came into being, George Gillett, a Victoria resident, saw a safety village in operation in Hamilton, Ontario, and was so enthralled with the idea that when he got back to Victoria he wasted no time on selling the notion of such a venture here. This naturally took money, but he was successful in interesting the South Van Isle Lions' Club, and the resulting village was originally sponsored by them.

THE VILLAGE is part of the Juan de Fuca Sports complex out on the old Island Highway near Colwood. Here some two acres of ground has been set apart for Village safety activities, and tarmac roads have been laid out complete with painted dividing lines, directional arrows, stop and yield signs, pedestrian crossings and authentic traffic signals — though the last are hung lower than on a normal street since they are for the benefit of children.

Between the curving roads are neatly kept green lawns, and it is on these lawns that one may see the miniature buildings mentioned at the beginning of this story.

* * *

THE LIONS' CLUB has taken a keen interest in the scheme, and from time to time still sponsors special projects. For instance, the beautifully made little church which stands by the cross roads where the main traffic lights flick from green to yellow to red, is the work of the South Van Isle Lions' Club. The railway station, though, which, by the way is a great favorite with the children, was built by the boys of the Alternative School at Langford, and a model house came from the workshops at William Head.

However, the main purpose of the Tom Thumb Village is not scenery but safety, and a visit there makes one only too aware of the needs of traffic safety in our time.

The morning I visited, a class of kindergarten students had just arrived from Rock Heights School in Esquimalt. As they climbed down from their yellow school bus they were met by their instructor, Cliff Green, and taken into the Village where they lined up in an orderly manner to listen first of all to a short lecture on safety and the meaning of road signs.

LISTENING IN, I soon realized that they had had a good briefing from their own teacher in school the previous day, for not only did they understand the printed signals on display, but with gusto they demonstrated hand signals to be used when driving or bicycling.

After the talk, the children were each allotted to one of the small yellow cars standing in readiness for them. Each car has a number, and they are sized to fit the children who will be pedaling them around the course. Thus, the smaller child will be sent to a car with pedals set well within reach of short legs, while those with longer legs will use the same size cars, but the pedals will be placed further to the front for easy riding.

As each child's name and number was called, off they went to claim their car. Some were so thrilled they tended to dash off the curb and cross the roadway without a thought. However, this is no play school and right away they were told to stop.

"Peter, what do you think you're doing? Never ever dash across the road like that. Come back and use the cross walk, and remember to look both ways before you step off the curb. Walk . . . don't run . . . Never run out from between parked cars. The green light means something else besides Go. It means — Look first, and then go. Never play on the side of the road . . ."

* * *

SO MANY INSTRUCTIONS, but all so quietly given, and all implicitly obeyed by the eager children. Then the first batch were in their cars and circling around the roads, making their own decisions as to where they would turn, right or left, using the correct lanes and also the correct hand signals; stopping for the lights, and in general, acting like adult drivers, or perhaps, in many cases, better than adult drivers!

On an average, young children in school attend the Tom Thumb Village four times. Once in kindergarten, once in Grade one, and also once a year in Grades two and three. Besides this, safety classes are held in schools, and it was interesting to learn that Capital Region Safety Council instructors have been into every school in the Sooke district spreading the life-saving knowledge, and now also work in six schools in Saanich. In Victoria proper, the movement is just getting started this year. Incidentally, it should be noted that most of these instructors are university students and their work is almost entirely voluntary. This is something for parents to think about and appreciate.

Though the Tom Thumb Village is a great thrill for small people and of much benefit to them, it is by no means the only activity sponsored by the Safety Council.

* * *

THIS ORGANIZATION is here to provide public information and education, and in addition to this, it also gives defensive driving courses and motorcycle courses. Other courses offered are safe bicycling courses, recreational vehicle courses, and even courses in safe baby sitting.

In fact, anything which is condu-

By Margaret Belford

YOUNGSTERS TAKE TIME OUT at railway station

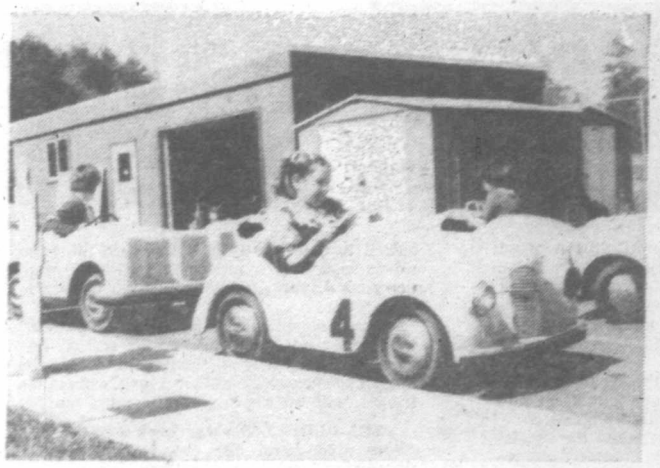

ALL SET TO GO.

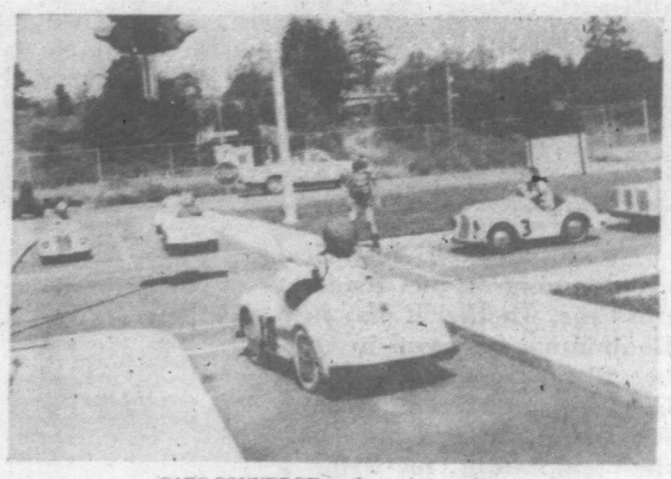

CARS CONVERGE on the main crossing.

cive to general safety is the rule of the day, and with this in mind training is even offered in pedestrian safety.

The Council feels that pedestrians of the region generally have little regard for traffic regulations and have need to be educated in their responsibilities.

Perhaps one of the most popular courses is that offered in motorcycling. It is indeed a most comprehensive one and should be a must for all who plan on taking a motorcycle out on the roads. Actually I am told that approximately one-third of the newly-licensed motorcycle riders took the course in 1977. It is well worth their time, too, for in the 34 hours of instruction, the student gets 14 hours of classroom study on defensive riding tactics and defensive equipment, 16 hours of practical riding and four hours of basic mechanics.

* * *

STUDENTS HAVE to be 16 years old to take this course, and all age groups are usually well represented, although a greater percentage taking this particular course are in their 20s.

Incidentaly, in the garage I was shown row on row of gleaming motorcycles, and these, I understand, are loaned out to the Village by the major motorcycle dealers in town.

The Capital Region Safety Council is looked after by a board of directors, 15 in number, under the presidency of A. G. Ford, and these directors frequently volunteer their time in the cause of safety.

In the office out at the Village are Ken Wyatt, who is general manager, Cliff Green, who has been traffic training coordinator since 1970, and secretary, Pam Broadfoot. In addition to these there are some 25 volunteer instructors, some of whom receive a very small amount of pay, though the eight recreational vehicle instructors are all volunters.

* * *

DESPITE THE MANY activities of the village, I must admit I got a special enjoyment out of watching those small children being put through their paces by the ever-patient Cliff Green. His eyes seemed to be everywhere at once, and yet never once did he sound the least bit ruffled. That the children love him is easy to see, and he must have just about the biggest fan mail in town, for in the office are many files containing letters to him from them. Some of these letters are from school classes and some from individual children, such as the one I noted which said: "Dear Mr. Green, I want to know if Elmer is real. I enjoyed the cars. Your friend, Shane."

* * *

THE 'ELMER' mentioned by Shane is, of course, Elmer the Safety Elephant who is a great favorite with the children. Cliff, who used to be a safety supervisor in the air force, found he wanted to continue with safety work on his retirement, and so, of course, his present work is ideal for him.

Children, he says tend to have tunnel vision. This doesn't mean that there is anything wrong with their eyesight, but it does mean that because of their age they tend to look straight ahead on their own level, and drivers would do well to remember this and allow for it when they see small children on the street. The rate of child accidents in traffic in Canada is extremely high.

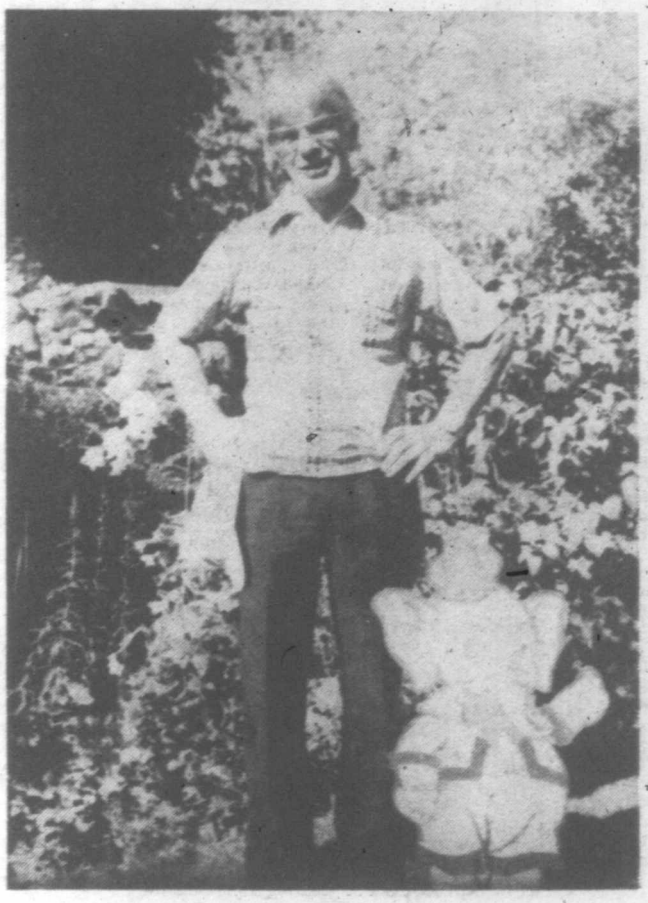

CLIFF GREEN . . . children's friend and mentor at Tom Thumb Village.

ANOTHER TIP Cliff Green would like to pass on is that, in his opinion, adult drivers should sometimes indulge in what he calls Commentary Driving. This can be done when one is driving alone, and the idea is that as one drives, one should comment to oneself, noting everything that is to be seen in the way of traffic and also signals and signs.

He says it is surprising just how unobservant drivers can be, and how little they really notice unless they make a conscious effort.

Naturally, one would not do it all the time, but an occasional bout is salutary. One last and most important thought he has is that — It can happen to you and me. Thus, defensive driving is a must at all time.

* * *

TOM THUMB VILLAGE is the only such safety village operating in British Columbia, and is also one of the very few in the whole of Canada.

During the school year, approximately 15 classes a week are held there for small children, averaging three classes a day. Also it should be noted that any group of 12, not necessarily from a school, can receive training on application to the Council.

To date, many children have learned traffic rules there, and on Aug. 10 of this year, there will be a celebration when the 30,000th child to take the Traffic Safety Training at the Village will pass through the able hands of Cliff Green.

* * *

THAT THESE CHILDREN really learn traffic safety and enjoy the learning is perhaps best expressed by a letter which is pinned up in Village office. It comes from a school in Saanich and reads: "Dear Mr. Green, Thank you for us coming to Safety Village, We Liked being the patrol. We liked driving the cars and the real traffic lights. Safety Village is like being grown up. We learned hand signals and safety rules. We learned to drive cars carefuly. We learned not to get excited when driving or when you're walking or riding a bike.

We learned not to run across the street. We learned to obey signs, and to look for traffic. We shall obey rules that you said. We think Safety Village is the best place in the world. We liked Elmer, but mostly, we all like you, Mr. Green. Thank you for having us. See you in Grade two. Your friends in Grade one."

And that just about says it all for Traffic Safety!

L'ASSOMPTION SASH

. . . Symbol of Ancient Acadian Culture

With all the historical events going on in Canada at this time, whether it may be a Bonhomme Carnaval in Quebec City or a Captain James Cook Bicentennial on Vancouver Island, I could not resist the temptation to write a paper on a unique piece of garment conceived, developed and codified by the Acadians repatriated in L'Assomption, Quebec, during the 18th century.

This genuine relic has spread all over Canada and is worn in New Brunswick especially during the Acadian Festival in August, in Quebec while the winter carnival is going on in February, at Fort Langley National Historic Park in British Columbia while the tourist season is on in the summer, at Victoria during this just past Canada Day.

Besides, the "ceinture fleche" (arrowhead sash) is in exhibit in outstanding museums across Canada as well as in Ottawa, and in provincial museums in British Columbia.

The eastern Canadian Indians as much as the Quebec French-Canadians and the Quebec Scotsmen learned the craft from the Acadians in L'Assomption and the surrounding villages of Saint-Alexis-des-Monts, Saint-Ambroise-de-Kildare, Saint-Jacques-de-l'Achigan and Sainte-Marie-Salome.

FIRST IT MUST be said that this type of a handwoven object is as old as the world. The technique was known in India, in the Near East, in North Africa, in the Scandinavian countries, in Peru, and to the Indians of the Americas (North, Central and South) who braided roots and animals' hairs, and, of course, it was known to the Acadians at a later period in history, under different circumstances and techniques.

Most of us know that in Quebec City, Bonhomme Carnaval has an Assomption Sash around the waist. Is it an authentic one like the one worn by Sir Wilfred Laurier, by Dr. Andre Chenier (1837), by Gen. Brock and other outstanding Canadians? Or, is it just the ordinary loomwoven one with 200 woollen threads — a 50-hour task.

Whatever the case, what is important is the history behind this precious relic of the Acadian past.

THE TYPICAL Assomption Sash, known as "la grande" (the large one), was the creation of a group of Acadian families known as Bourgeois, Desrosiers, Forest, Gaudet, Johnson, Legare, Lord, Melancon, Mirault and Venne.

In 1907, a Mrs. Venne gave a public demonstration on the art of weaving the Assomption sashes at the Canadian Handicrafts of Montreal Exhibition. She was one of the few surviving handweavers who brought several of these authentic sashes to be exposed to the general public.

The Acadians made some of their sashes by weaving by hand 600 woollen threads dyed with wild plants. The threads were braided when wet to make them stiffer.

It was a family chore, which included all members of one family. The very young girls prepared the skeins and disentangled the threads behind the matting. The men twisted the fringes. The most able hands could finish a complete sash in a day, which meant 18 hours of work. This craftwork was a family pastime often done to the accompaniment of jovial conversation. This type of matting was an extremely complex task.

THE SASHES made quickly in series for the distributors needs had but two or three patterns at the most. From this primitive form arose other motifs, like the flaming arrowhead, the broken arrowhead, the bull's eyes, the inverted arrowhead, the complete arrowhead, the parallelogram, the trapezoid — all done in multicolors. More creative motifs were added for special buyers.

This all happened when the syndicates took over and fine exploitation came into effect with the Scottish and English trading companies.

This commercial event limited the craftsmanship of the L'Assomption women and also helped to deteriorate the interest in the hand woven sash to such an extent that the Assomption sash disappeared entirely from the handicraft scene.

By Rudi Bourque

RUDI BOURQUE . . . wearing L'Assomption sash.

The Assomption sash known as "la grande" was from six to eight inches wide and six feet long without the fringes. Some sashes were even made 12 inches wide and 15 feet long, without the fringes, with 600 woollen threads, mind you.

THE OLDEST ones date back to 1800. These sashes made before this date were braided on the same principle but much less complex.

It was between 1725 and 1800 the Acadian women warpers conceived the sash called "la grande." It was considered imperative from 1820 to 1890 that the Northwest Company and the Hudson's Bay Company would have the monopoly on the talented Acadian women and others making the Assomption sash. These companies would buy the most essential piece of garments for the voyageurs. It was an indispensible piece of material for survival.

The sashes, when rolled around the waist, would serve as a back support for the paddlers of large canoes. Since these sashes were imbued with beeswax and done on a wooden block, they would protect the "coureurs de bois" from water, wind and cold.

The sash was a handy thing to hold an axe, a knife, a pistol, a powder horn and even a flask of liquor. It could be used as a tablecoth and fetch water. The sashes were made so sturdily that some were worn more than 60 years — extremely strong, one might say. It also served to fasten small parcels and carry bags.

The Scots and the French merchants involved in the making of the Assomption sash would sell fine Shetland and French wool — perhaps at the Trudeau Pharmacy at 106 Saint Paul Ave., Quebec City, or at an Indian curio shop maintained by the same fellow. I wonder if he wore an Assomption sash.

I HAVE SEEN pictures of Prime Minister P. E. Trudeau wearing the Indian parka, but never the Assomption sash. Sir Wilfred Laurier wore one that cost him $75. It was a fair sum of money to pay in those days for such an extravagant piece of material.

In Scotland, the Lorimers, the Pools and the Tabberers were selling poor imitations of Assomption sashes. These sashes were machine-made in series of eight and sold to the wood runners for $2 or $3. Of course they were colorful sashes but not as warm and durable as the real Assomption sashes.

During the winter of 1890, the last effort for survival of the hand-woven Assomption sash was made but without success.

The merchants would not pay cash money for such pieces of art. During the next 30 years, the talented Acadian women of L'Assomption would fade away into the unknown like their ancestors in all their ventures ever since their banishment from Acadia.

It was not because the companies could not make money on this type of handicraft work. They simply discontinued buying them. A sash to the maker was only worth from $6 to $10 in flour, lard on the company's credit note, while the companies would sell these same sashes for $25 or more. Of course, only the rich people could afford such a luxury.

MERCHANTS FROM Beaver Hall made money with the middle-class people. It was essential to buy the longest, and the largest, sash, with fringes, sometimes beaded, for the more conspicuous people.

The wealthy English from Montreal were more of a thrifty nature. They would spend a part of the Sabbath Day in wintertime sleigh-riding the countryside in order to seek a poor, uneducated "habitant" who would sell a genuine sash for $10 or $15.

By 1920, there were only a little more than half a dozen people who still had the "know-how" to make hand-woven sash. It was at this time that Dr. E. Z. Massiotte, a folklorist, became interested and took the initiative to preserve the few fragments of an illustrious past in the method of weaving sashes.

Continued on Page 15

Choose Outboard Oil Carefully

For many boaters who haven't used their rigs in some time, the promise of more consistent warm weather turns their thoughts to getting back out on the water.

As the usual pre-launch preparations are made, an often overlooked detail is the quality of oil selected for use in outboard powerplants. This is particularly true as outboards get older. The owner mentally lessens the value of his investment, and subsequently chooses a lower quality outboard oil.

According to petroleum engineers at Mercury Outboards, there is a difference in outboard oils and that difference has a definite effect on the mechanical operation, and life, of an outboard.

Several major outboard manufacturers besides Mercury are in the oil business. Chief reason is the need to assure ready availability of a quality lubricating product for two-cycle outboards they produce.

A high-output outboard motor spends most of its operating time going full bore or close to it. Internal engine heat builds up rapidly and is maintained longer. Surface temperatures reach 600°F at the piston rings and cylinder bores. Therefore the oil used must be able to provide lubrication at that temperature.

High-quality outboard oils contain a substantial amount of Bright Stock, which is a very viscous oil with a boiling point well over 700°F that adheres strongly to metal surfaces. This makes it an excellent protective lubricating film for hot rings and cylinder bores.

Bright Stock can't be used alone, however, because it doesn't pour easily and mix readily with the fuel. It is also too thick to properly lubricate ball and roller bearings.

Therefore a lighter distillate must be added to produce a blend that is mixable and capable of lubricating bearings while still protecting the cylinders.

Reguar outboard motor oils, such as Mercury's Quicksilver Formula 50, have these desirable properties and are also refined to remove components that may form gummy deposits in the engine.

There remains, nevertheless, a need for prediluted oil for even easier mixing, particularily in cold weather boating areas. About 20% of the distillate stock is replaced by heavy naphtha, a material similar in its properties to gasoline, but less flammable.

Prediluted and standard blends are recommended by outboard manufacturers at the same concentration. Since no inherent difference exists in the performance of either type of outboard oil, the choice is purely a matter of individual preference.

All high-quality outboard oils contain additives, called dispersants. These are non-metallic compounds that act like soap, continually washing the engine surfaces to prevent buildup of harmful deposits.

Some deposits result from fuel combustion, others are due to high operating temperatures. Buildup must be prevented to avoid ring sticking and eventual cylinder wall and piston damage.

Another desirable additive prevents internal rusting.

It is never safe to use oils containing ash-forming detergents such as those found in two-cycle chainsaw and four-cycle motor oils. Under severe operating conditions, they can form deposits on the piston crown and cylinder dome. This can lead to pre-ignition and severe engine damage.

Another suggestion is to avoid using a low-priced, low-grade, two-cycle outboard oil in any high-horsepower engine. Reduced quality can be equated with reduced lubricating capability and lead to a damaged engine.

The use of oils branded or recommended by a major outboard manufacturer, or those which carry the approval of the Boating Industry Association for service TC-W, is the best way of avoiding any risk of pre-ignition or ring sticking.

While they may be more expensive per ounce than some other two-cycle oils on the market, they are far less expensive in the long run. Even an additional $25 a year for high-quality outboard oil is a small premium to protect your substantial motor investment.

Marsh World

BOBOLINK (Dolichonyx oryzivorus) — This small blackbird haunts grass meadows. In summer plumage the male's unusual pattern is unmistakable. A large buff colored patch surrounds the back of the head to the shoulders. The rest of the head is black, as are the entire underparts, wings and tail. A bold white stripe extends along the shoulders, the lower back and long tail coverts. Females are light brown, streaked and spotted with dark brown. The main food of both sexes consists of insects and seeds.

Ducks Unlimited (Canada)
1495 Pembina Hwy, Winnipeg, Man. R3T 2E2

© 237 - 78

. . . Symbol of Acadian Culture

This happened in the most critical time between 1912 and 1914 when there were still evidences of the craft.

Dr. Marius Barbea, an ethnologist, was another gentleman who helped to revive the dying craft of making sashes. The interest and the efforts of these two men were used to create centres where the secrets of making sashes would be diffused to the followers of these venerable Acadian women who had made such a valuable contribution to their country.

OLD-FASHIONED parties were organized at the Saint-Sulpice library, arts festivals were held at the Chateau Frontenac and other exhibitions of arts became popular. I must mention some pioneers in the field — Mrs. Napoleon Lord and Mrs. Odilon Vigneau together with the financial help of the deputy minister of agriculture, O. A. Beriau. These women lectured at the school of domestic arts on the making of sashes. Others followed into their path.

A group of 12 Quebec women together with some Sisters of the Providence in Montreal tried to initiate others in the lost art of making sashes.

It was not until 1967 that a few initiated persons got the art of making sashes under way to such an extent that editors and artisans got together and, within a few years, had aroused the public interest to the extent of publishing four books about the art craft and creating workshops for apprenticeship and exhibition centres for traditional and modern work of art.

THANKS TO the efforts of the late Dr. Massicotte and Dr. Barbeau, the old technique of hand-weaving sashes is being taught in the handicraft schools in various parts of the province of Quebec.

In conclusion, I would like to add for those in doubt that the making of the Assomption sash was taught to the Indians by the Acadians, I will mention some of the tribes that were engaged in making these sashes.

THE KICKAPOO INDIANS, an Algonquin tribe from the Wisconsin region, joined Tecumseh against the American forces in the War of 1812. (They did not have anything to do with the Kickapoo joy juice hairless Joe makes in Li'l Abner.)

THE OSAGE TRIBE, the Sioux Indians, known to be the wealthiest per capita in the world after the oil discovery on their reservation in the northern part of Oklahoma.

THE WYANDOTTE, belonging to the Iroquois family and known in Canada as the Huron. A part of this tribe settled at Ancienne Lorette in Lower Canada.

Their sashes were made like the Assomption ones and had animal designs added to them. These tribes and others used their sashes to fasten small crafts. The sashes were almost indestructible.

The Assomption sash known to these Indians was used as an exchange item like the wampum was up until 1700.

The Assomption sash had many qualities. It was also used in trading and could buy food, dress goods, land, pay taxes and custom duties and fares to cross the ferries. The sash was also used to buy gifts.

IF WE COMPARE the making of the Assomption sash to the making of the wampum of old, one will notice an entirely different craft at hand. The wampum was made of polished pieces of clam shells and stems of periwinkle. The black and dark purple beads were stung on strong thread made of the sinews of animals.

Hiawatha invented the wampum, so say some Indians. Others say Hiawatha means "he who makes the wampum belt," while some believe it means "he who seeks the wampum belt."

Whatever you may add to that, it stands to reason that outside Quebec province the Assomption sash is a horse of a different color. Provincial artisans are doing their best to promote Acadian crafts. The interest on the part of those who should be responsible for such an endeavor is not so great.

There are also the hand weavers in other places in Canada who would be greatly interested in such a venture of making Assomption sashes and other authentic Acadian apparels. But, there isn't anyone to show them the craft.

If this unique Acadian garment known as the Assomption sash did spread across Canada from ocean to ocean, it wasn't so with the name "Cadie" or Acadia given to a country which once extended from the Gulf of St. Lawrence to the Gulf of Mexico.

ANSWER TO LAST WEEK'S PUZZLE

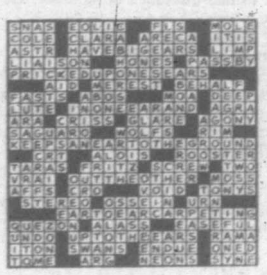

Pet Iguanas

By Tony Dickason

The iguana bit me! so? He was climbing off my lap, hanging onto claws and teeth en route. Blood oozed a trickle. He wasn't being nasty; just helping himself down.

That's Sam, maybe aged nine, who lives in a downtown Victoria hotel with mentor Allan Stacey, 40. Al has lived there five years, Sam, two.

The hotel's name will not be noted here, assuming the pair would like to stay on where they are. The management accepts Sam by now, or at least "tolerate" him. But, of course, he stays mostly in the room. A corridor wanderer he is not, thank goodness!

EDITOR'S NOTE: This is the last story written by veteran news reporter Tony Dickason before he died in June.

Says Al, formerly of the Royal Navy: "An iguana is a bit more fun than having a rock; not much, but some."

Sam, whom he prefers to be named informally (his full name is Samos, named after another named Sam or Samos, who in turn was a much older iguana called Sam etc., etc.) is now about 3½ feet and can get to be as large as six feet.

Regardless of his origin, Sam is Canadian now.

A spokesman of the health and animal branch of the federal government says there's no ban concerning iguanas arriving here, "but they must get a permit."

IF YOU'VE SEEN one you've seen 'em all — greenish grey in color, a comblike spinal crest and whiplash tail. Skin (please excuse) is horny, like raffish tile mosaic.

Al got Sam locally for $5 from a young lad "who had a flock of animals around." UVic also has an iguana in a cage containing a pool.

And there is Trifid, an iguana named after a nebula (this is really far out), belonging to Sandra Barta, 205 Helmcken, who had two previous iguanas. Both died, one by a chill and the other following a broken leg. Despite the vet setting the leg and cast the shock was too much.

Al and Sam visited my executive suite the other evening, talking about iguanas in a general way, including food.

SAM LIKES CHICKEN, raw meat in cans, and plenty of greens, including plants. He's keen on chomping violets, but isn't fussy about roses. Also, Sam thinks cactuses delectable. He has a point there.

Trifid enjoys cakes, salmon, chuck steaks and oysters — who doesn't?

When Sam visited me I gave him cabbage, a big solid cabbage under his nose on the table. But the lizard quickly got off the table, down my leg — thus the bite — and lurched into a shoe box under the kitchen sink.

"He's brooding," says Al. "He gets uptight in different environments." Iguanas are afraid of big, round things and strange people who do quaint things. Like me and the cabbage, I guess.

EVEN WHEN EXCITED, Sam's eyes are quite dull, like a boozy CA.

Neither Al or Sandra, who have never met, know the iguanas' sexes. Perhaps either could be termed iguanese. Al says: "He's (sic) not very aggressive, so maybe he's a female."

When Sam widdles in his hotel room, he uses an old carpet. "He's very well trained and has made only two mistakes." Sandra takes Trifid outside "when I think ahead. But he will also head for the door on his own."

Trifid hates slippers, attacking on sight. He sleeps under an electric blanket; Sam under a non-electric blanket. Both iguanas like to sleep on the main beds when the hosts are away. "Sleep is his genius — about 20 hours a day. Or perhaps 'meditate' is a better word," affirms Al. He also knows his name and will shuffle his bow legs over when called.

SAM HAS QUAFFED tequila in a nearby clubroom, "and didn't like it." He generally gets around outside in an airline case, to quieten thoughtless passers-by.

The pair occasionally walk round Beacon Hill Park, Sam on a leash, a parakeet leash. So help me, I've never ever seen a parakeet leash, let alone a lizard leash! Anyway, Sam's pretty well behaved in public.

Said one boy in the park: "Of course it's rubber. But how is it made to walk?"

He does not like pigeons. He fell off his window sill once attempting to chill a cooing bird, and fell a few storeys below before scrambling back on a sill. Al got him back by dropping a bedsheet beneath, called, and up climbed Sam. A little lady below saw this and merely sat, transfixed and aghast.

SAM IS NOT VICIOUS. "He couldn't catch a fly, if I swatted it first." Only once has he hissed, when Al trod on his tail. "His dewlaps came out, and looked bloody fierce." Iguanas can drop their tail if need be, but it never comes back as good. Thereon hangs a tail.

"Oh yes, Sam likes the best music, channel 10, the classical stuff." And he enjoys nature shows, including especially the Galapagos Islands. This is because some types of iguanas live there. He also likes South American culture and Polynesia, generally, where other buddies romp.

MOST IGUANAS prefer to live on limbs of trees, or rocks. They'll splash into a pool off the limb if frightened, and on land can tippy-toe on hind legs when getting a fast getaway. In the hotel Sam doesn't stay long in the tub — in and out — then "likes to have a bite after his wee dip. "But iguanas are actually tough; they seem to have survived in desert areas where nastier type bombs have mushroomed."

If hungry, one can eat one's iguana. They're highly edible, like chicken. When loose, they use a noose. The eggs, up to 90 per distaff hatch, are also said to be tasty.

If you've got this far, you'll note iguanas are adaptable. Sandra's Trifid, for instance, and the cat, both take the big lamp together in the front room.

AN IGUANA is more fun than a pet rock.

REPRISE A Scrapbook

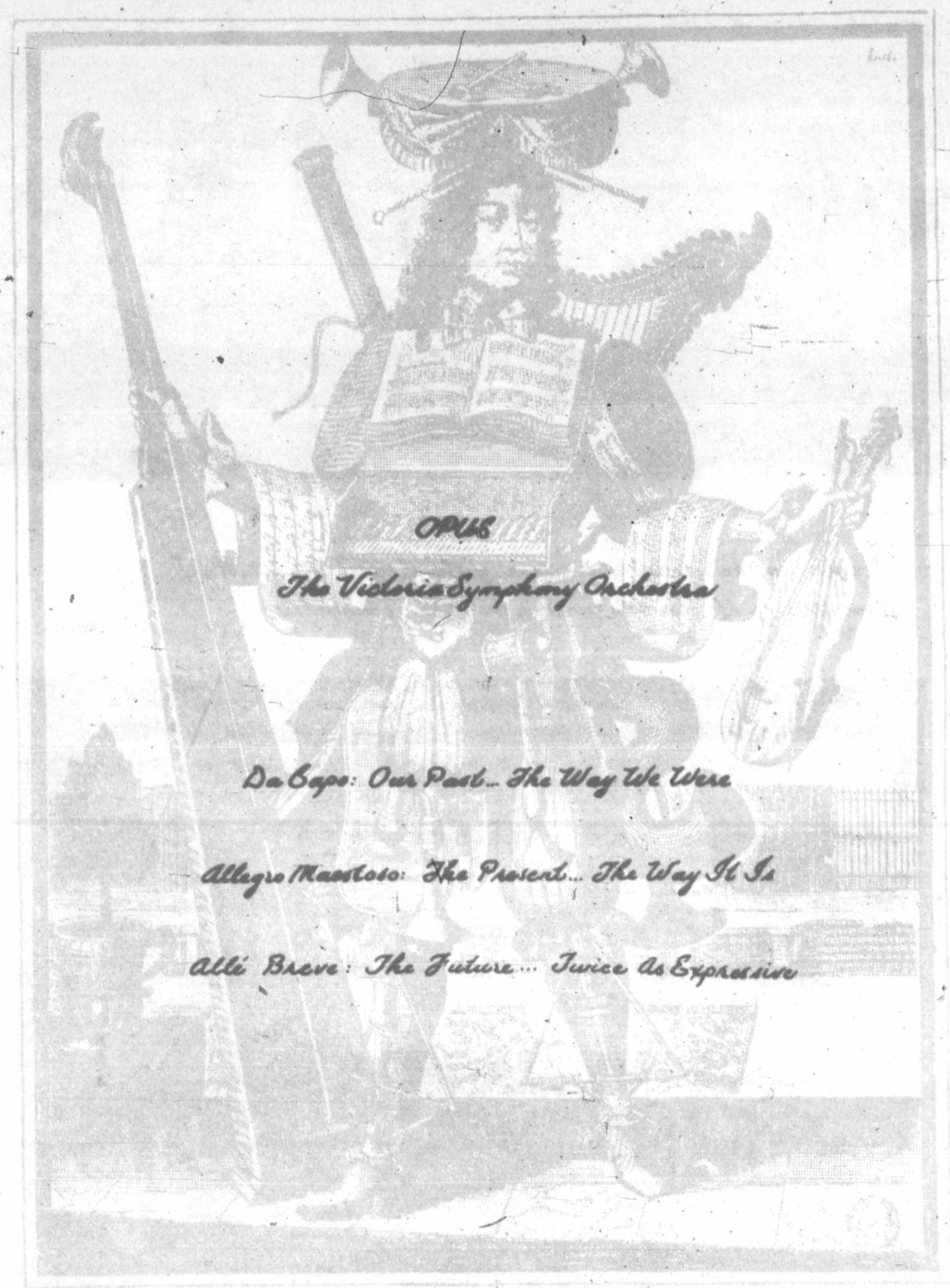

Habit de Musicien

Victoria
SYMPHONY
Society
30 B CENTENNIAL SQUARE
VICTORIA, B.C. V8W 1P7

Supplement to the Victoria Times, July 29 1978
Supplement to The Colonist, Victoria, July 30 1978

DA CAPO: The Past 1941-1973

The Victoria Symphony Society was formed on September 30, 1941, to provide the community with live classical music on a regular basis. The first concerts began with thirty orchestra members, conducted by Melvin Knudsen in the spring of 1942.

In 1948, on the recommendation of Sir Ernest MacMillan, Hans Gruber of Toronto was appointed conductor.

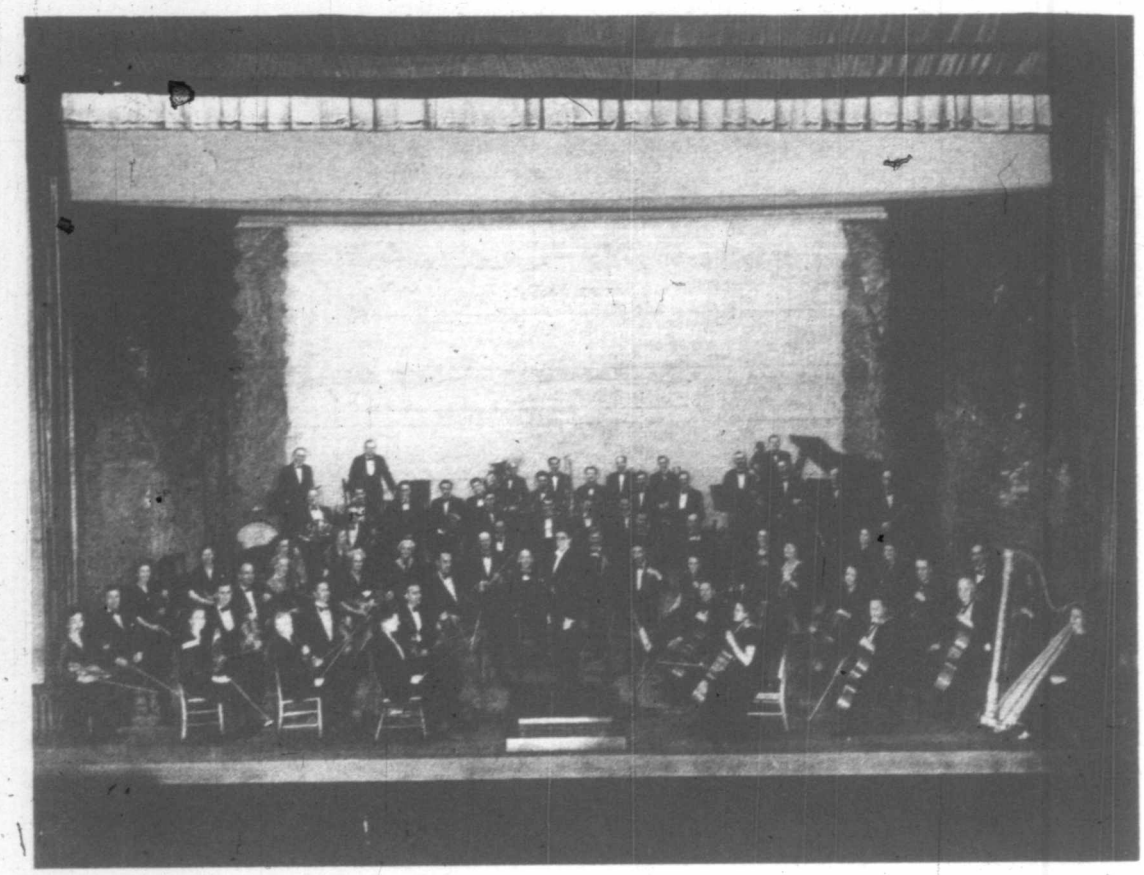

By 1951, eight concerts were presented on a budget of $30,000.... a far cry from the first year's two concerts which cost $1,000.

PROGRAMMES OF YESTERYEAR

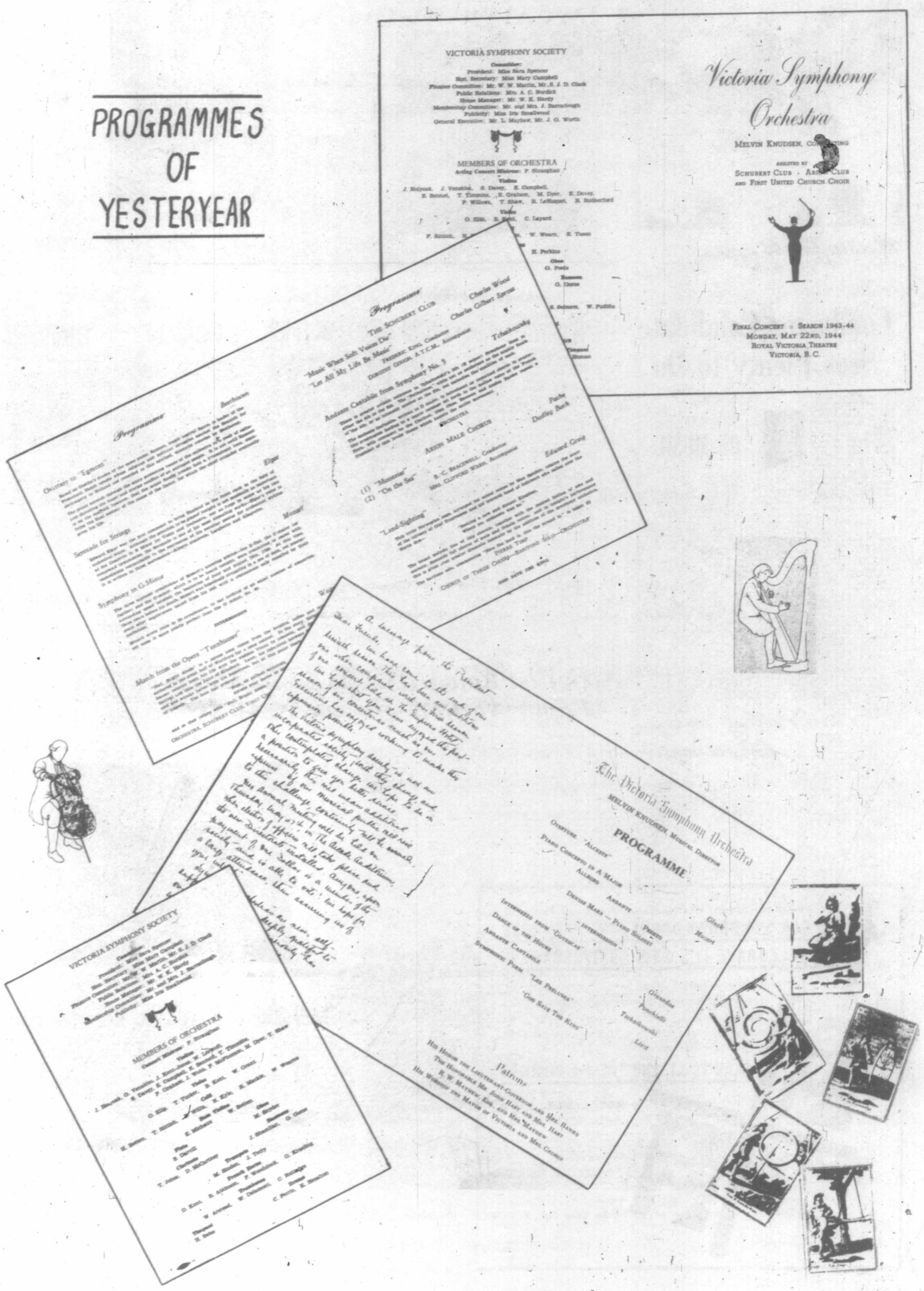

Music for all ages...

Words of Thanks

Otto-Werner Mueller, conductor of Victoria Symphony, offered congratulations Tuesday to Thomas Tredaway, right, who was presented with brief case at society luncheon meeting. Mr. Tredaway has organized symphony concert programs for past six years. He is 87.—(William Boucher)

Thank's Tom!

Conductor Candidate Sees Plenty to Do

William Thomas

ON MUSIC

Dr. Harold Bauer, the final guest conductor of the season with the Victoria Symphony Orchestra, is definitely a contender for the post of musical director.

The young conductor, a pupil of Eric Leinsdorf who has a doctorate in music from Northwestern University, will be in charge during concerts in the Royal Theatre this afternoon and Monday night.

He will offer Brahms' second symphony, the Rachmaninoff second piano concerto with Russian soloist Dimitri Bashkirov and a work by English composer Christopher Steel.

Only Way

He said in an interview Friday, "A resident conductorship is the only way I see the position here. It is the only way things make sense. There is so much here that needs expanding, improving and developing."

He added, "It is only by a residency that I would feel comfortable here."

How does he feel about the program that includes one of the most difficult symphonies in the repertoire?

Dr. Bauer commented on the Brahms. "This work is always a problem for any and all orchestras. I think we will come off admirably but I know of few performances that make everyone happy.

Very Nature

"We have the usual problem of getting depth in the string section but his seems to be the very nature of the symphony beast. It's so much easier to get a strong brass or wind chef? but so much harder to get balance in the violins and lower strings!"

Dr. Bauer shares this opinion with each of the guests who have worked with the orchestra this season. He adds that, in his view, the orchestra is much stronger and more fortunate in its players than many groups with larger or comparable budgets.

The Steel work will get its Victoria premiere Sunday but it's not a modern work to be scared of or at.

This is a short modern composition of barely five minutes duration. Has it given problems to the conductor? Yes.

Dr. Bauer says he feels it "should come off well. It has been something of a puzzle and personal problem for me to decide just where the climactic point of this work lies. I have had to solve this problem of interpretation by myself but I think I have it."

What has this city to offer this young conductor? In his opinion "a good orchestra and a fine opportunity to make music."

Looks Good

Dr. Bauer feels the orchestra "is fully capable of excellent performances. We live in a dreamland of recordings but live music can help counter this.

"This orchestra can give fine readings of most of the musical literature."

And "the community seems interested in the orchestra and its objectives."

If Dr. Bauer is selected it is certain there will be some changes in the traditional musical fare enjoyed by Victorians, as Dr. Bauer is concerned with giving modern composers a hearing.

He explains he "never covers up my feelings on repertoire. I feel a strong commitment to the present and try and include a contemporary composer in all my programs, not necessarily a long or way-out work but one that is representative of living composers."

Young pianist Bashkirov is making his second North American tour.

Top Honors

Mr. Bashkirov is a native of the Georgian republic and made his preliminary studies at the Tiflis Conservatory.

After 18 years he was graduated with honors and moved to Moscow for further studies. He first came to international attention in 1955 when he took top honors in France at the International Marguerite Long-Jacques Thibaud competition.

"Pulling strings" for strings.....

Striking a New High Note

THE ANNOUNCEMENT THAT the Victoria School of Music will affiliate with the University of Victoria culminates a plan which had been in prospect since the establishment that year of the University's music courses under the Division of Music in the new School of Fine Arts. The practical instruction of the Victoria School will fit in well with the theoretical and other instruction of the degree-granting University division to the mutual benefit of both institutions and Greater Victoria in general.

This community has been well served by its private teachers of music and by the School of Music. Greater Victoria students in all categories have won high praise from visiting adjudicators and there can be no question that the district has a well established reputation for high standards of musical proficiency. The new affiliation will strengthen the educational facilities available, not only by putting the courses on a recognized footing but by attracting additional highly qualified teachers to the city. This will be reflected not only in enhanced instruction but also in making a greater reservoir of talent available to the symphony orchestra. The affiliation is a progressive and very advantageous step.

Colonist' Nov ?/67

By 1953, ten pairs of subscription concerts were presented, along with performances in the up-island communities of Nanaimo, Duncan, and Campbell River......

Brilliant Musician

Cellist Rewards Eager Audience

By BILL THOMAS

There is supposed to be a French proverb which tells us that "It is better to travel hopefully than to arrive." The thrill of anticipation can be the prelude to utter disaster and disappointment, but once in a while things happen the other way around and the arrival is even better than the anticipation.

It happened that way for me Sunday afternoon at the Royal Theatre. After a week of wondering what cellist Paul Olefsky would do with the Tschaikovsky Rococo Variations for Cello, the suspense was heightened by the fact that the item was positioned last on the program.

The first half of the program was taken up with Weber's Euryanthe Overture and Brahms' Third Symphony. I find neither piece of music indispensable, but it's solely a matter of personal taste.

RESTRAINT FADING

Conductor Laszlo Gati has started to dispel the inhibition and restraint that has characterized this orchestra for so long, and the strings are coming along in fine style. There seems to be an element of cohesion in the bowing.

It was after the intermission that the afternoon came alive. The Haydn Concerto in D Major for cello showed us that Mr. Olefsky is a brilliant musician. There are valid grounds for the position that if a cellist is able to play the Haydn well, he can certainly excel in the Rococo Variations.

Apart from the technical demands (and who would dare attempt either without these basic qualifications?) the works call for style, exquisite taste and the ability to sustain these qualities. Mr. Olefsky did not disappoint us in any regard.

HAPPY MOMENTS

It is quite impossible to ... personal considerations aside and if the Variations had proven a failure, then the whole afternoon would have been ruined. For some reason they happen to join Max Bruch's Violin Concerto in bring among my most happy moments in music.

Not long ago the orchestra offered some Haydn in a concert at the university, and those who recall that performance will appreciate how far it has come since then.

Mr. Olefsky set the style and the orchestra did not disappoint him. The horn section excelled. Jan Marting played the flute duet beautifully, and Ian Franklin showed us that he deserves his position as principal oboe.

FULL JUSTICE

Edwin Evans, whose biography on Tschaikowsky is considered the standard work on that composer, had this to say about the Rococo Variations:

"It is known to all cellists as one of the finest display pieces in existence, but it has greater qualities than that. Each variation has a charm and piquancy of its own, and is accompanied by orchestration of that lucid, dainty type of which Tschaikowsky was such a master when it suited his purpose."

—Robin Clarke

Bauer, Bashkirov and second violinist Elfreda Gleam

There's Excitement in the Music World of Victoria

AS OUR SYMPHONY ORCHESTRA PREPARES TO CELEBRATE IT'S 25th ANNIVERSARY

with the presentation of 10 grand concerts under the distinguished baton of internationally-renowned Otto-Werner Mueller... Victoria's orchestra is now rated one of Canada's finest... most patronized per population on the continent.

PLAN TO ATTEND THE 1st CONCERT

of this '65-'66 Anniversary Season

ROYAL - SUN., 3 P.M.

MON., 8:30 P.M., Oct. 3-4

Sidney—Fri. Oct. 1, 8:30 p.m.

PROGRAM:

Buy a Thrifty Season Ticket for the 10 Concerts ... Enjoy Finest Music ... Big Savings

No need to pay cash. Eaton's will gladly arrange a budget account through Eaton's Symphony Box Office.

Box Office Open, EV2-7141

Eaton's Music Dept., Home Furnishings Building

SPONSOR FOR THIS CONCERT: THE T. EATON CO. OF VICTORIA

IMPORTANT NOTICE

Please pick up your thrifty season tickets now

Orchestra Rises to Demands

By AUDREY JOHNSON

A standing ovation accompanied the presentation to Otto-Werner Mueller Sunday afternoon at the Royal Theatre, of a matched set of luggage.

The presentation was made by Victoria Symphony president John Meredith, at the conclusion of Mr. Mueller's final concert as resident conductor of the orchestra.

For his farewell Mr. Mueller has chosen two familiar symphonic gems, the Beethoven Sixth (Pastorale), and the Tchaikowsky Sixth (Pathetique).

Together they provide a magnificent program of contrasting moods and colors: the springtime gaiety of the Beethoven, poised against the grief and despairing passion of the Tchaikowsky.

Both the program and the presentation will be repeated tonight at the Royal.

The degree of success with which the orchestra rose to the demands of the conductor — especially in the Tchaikowsky — was, at Sunday's performance, almost beyond belief.

Strings and woodwinds shook and rustled and sang their poignant melodies, brasses shone and shimmered, tympani grumbled and declaimed.

And it was all done with meaningfulness, a control and a level of virtuosity that ... cities outside major ... could logically expect from their symphony orchestras.

What is especially heart-stirring to anyone who has followed the orchestra's career since its beginning, is that it is now so technically advanced as to allow its audience to hear the music with fewer distractions, much more as composer and conductor desire it to be heard.

Otto Mueller's depth of understanding, the intellectual and emotional qualities of his musicianship, are thus more freely reflected through the advancing orchestral competence.

The charm, the exquisite structure, the serenity of the ... chorale, was present, ... was a performance ... rather drily ... winds were ... for a ... flow ...

... joined by the Victoria Choral Society and soloists in Sunday and Monday performances of Bach's lovely Christmas Oratorio.

The Sunday performance at the Royal Theatre will begin at 2 p.m. ... of the customary ...

It's SYMPHONY WEEK!

Get season tickets now—save 20% and be ready to enjoy a gala international season. Conductor Laszlo Gati, international soloists and the Victoria Symphony Orchestra will make this season an exciting experience. Buy tickets now ...

SAVE 20%

Box Office at Eaton's
382-7141, Local 313

The Society received early support from the Canada Council, and with the growing support from private and public sectors, the Orchestra broadened its scope into the area of student concerts.

Colonist Fri 29-1972

Symphony Duo Was 'Glittering'

By BERT HUNT

The eighth pair of concerts by the Victoria Symphony orchestra, so effectively conducted by Laszlo Gati, are now history but certainly as regards the performance of Monday evening they provide a glittering passage.

There were two soloists: the enchanting young violinist from Japan, Masuko Ushioda and harp virtuoso Kathryn Ely.

The program opened with a suite for harp and chamber orchestra by Canadian composer Harry Somers. Described in the program as exploratory, the suite travelled a strange road and not, perhaps, the kind of road everyone would want to follow a second time.

There was always the danger of getting nowhere and becoming lost on the way. Though this opinion is directed at the piece and not the performance.

Second on the program came Mozart's Symphony No. 38.

This take was characterized by a high degree of musical precision covering every section of the orchestra.

And this is all the more notable seeing that Mozart surely reaches harder to achieve than many other composers. A special commendation goes to the strings whose Mozart extracts with a lot of responsibility and who discharged that trust so well.

In the hands of Masuko Ushioda, the violin is no longer an object of manufactured wood and strings. It comes close to being a thing of magic and a fountain of sheer beauty.

She played a Mendelssohn concerto on Monday night and this seemed like an excellent choice because it gave special opportunities for the expression of lyricism, an outstanding facet of Miss Ushioda's style.

"She makes even musicians cry," observed Laszlo Gati, "and for the right reasons."

So all this so it may, Miss Ushioda's performance was a magical experience, one which we hope may soon be repeated.

Masuko Ushioda's magic violin

From 1966, Maestro Laszlo Gati conducted a sixty-member orchestra, and the past ten-year period has seen an expanded program of twelve pairs of subscription concerts, along with a new pops series, plus orchestra tours of mainland communities, which are still being developed.

CENTENNIAL TOURS

Concert Pieces Listed For Tour by Orchestra

A series of special centennial concerts will be given at Nanaimo, Port Alberni, Courtenay and Campbell River during the next four weeks by Victoria Symphony Society's Concert Orchestra.

Boston Columbia Centennial Committee has sponsored these concerts with a major grant. Full cooperation and assistance at zero being given by local centennial committees.

Laszlo Gati will conduct and the orchestra will be accompanied on its tours by distinguished violinist Wood and Winnipeg local and the Amity Singers with conductor Rodney Stanton.

Eight numbers will comprise the program to be presented in the eight-island centres. The orchestra will play Mozart's Divertimento in D, Tchaikovsky's Elegie and Waltz from Serenade for Strings and Bartok's Hungarian Folk Dances.

Dvorak's Slavonic Dances for and Folk songs will be sung by Prairie Duet will be played by the Amity Singers and Orf. Eaton Wood and Winnipeg Scots, while the orchestra, will blow who will also join the Amity the program with Sheila Jones, Singers in selections from the Joy of Man's Dancing, Mozart's Bassoon Liebeslieder Waltzes, Nicolaev and Thomson's Angels, Grieg of Negro spirituals Holt, Nish and Lately.

Fabulous Opening

MAREK JABLONSKI MAUREEN FORRESTER

Symphony Series Opens

Symphony Youth Concerts

A trumpet concerto by Beethoven contemporary Johann Hummel, featuring Boyde Hood as soloist, opens the solo artist spot in the first of Victoria Symphony Orchestra's Youth Concert series.

The concert is scheduled for Tuesday at 7:30 at Christ Church Cathedral. It will be conducted by Laszlo Gati.

Other works to be performed are the overture to Rossini's opera, Italian Girl in Algiers; the Peer Gynt Suite No. 1 by Grieg, and two Tchaikovsky numbers—the Nutcracker and Juliet Fantasia Overture and Italian Capriccio.

Subsequent concerts at the youth series will feature Spanish guitarist Narciso Yepes (Nov. 21), pianist Sala Sibi (Feb. 20) and Nicki Tundsky, an outstanding Canadian soprano (March 20).

On Sunday Laszlo Gati and the orchestra will be in the up-island centres of Campbell River and Courtenay.

There will be an afternoon concert at Campbell River sponsored by the Campbell River Concert Association and one in the evening at Courtenay sponsored by the Kiwanis Club.

Programs will be similar to the Victoria Youth concerts and will feature the orchestra's principal trumpet, Boyde Hood, who came to University of Victoria music department and the symphony from the faculty of Ball State University, Indiana.

Victoria Symphony began its 17th year of taking concerts to out-of-town areas by appearing at Duncan recently under the auspices of the Cowichan Symphony Committee with assistance of the Duncan Business

24 Daily Colonist, Victoria, B.C. Tuesday, March 6, 1973

Symphony Brilliance Meets New Challenge

By KEITH SMITH
Concert Reporter

It becomes increasingly evident that in the Victoria Symphony Orchestra this region has a musical organization that is growing in stature with every performance.

Such attendance at center he felt would help to convince the authorities that plays fields and arenas were not I only amenities needed for I area.

Regular concerts became more brilliant, and the orchestra proven, as it did Monday night, that it can hand back with resounding success whatever musical challenge a visiting conductor may give it.

The program selected by guest conductor Herrera de la Fuente of the National Symphony Orchestra of Mexico, was nothing if not varied. It called for the utmost in the augmented membership of the Victoria orchestra, and the resounding applause of the audience proved its success.

A fine opening was provided in Weber's Oberon Overture, with charming images created in the minds of the listeners by this gifted composer.

Death and Transfiguration by Richard Strauss was vastly interesting, moving from lyric passages to periods of harsh reliance that seemed to hammer on the eardrums. Yet the interest held — and death, after all, is apt to be harsh.

Allegro con brio

AH-HAH!

Bravo!

VICTORIA TIMES, WEDNESDAY, AUGUST 30, 1972

Symphony Strikes Up To Widen Its Appeal

The Victoria Symphony Society is working to change a popular idea that symphony is only for the upper classes, according to Carl Simmons, the society's general manager.

"Basically its psychological," he said, "the price of tickets is within the reach of everyone."

Simmons pointed to the symphony's series of summer concerts where both "well dressed" and casually dressed people listened.

"I'm not advocating that the winter concerts will be quite that casual," he added.

Simmons was commenting on his first report as general manager to the society's board Tuesday night, when the theme of symphony for everyone was emphasized.

Simmons outlined some of the plans for the coming symphony season.

On Sept. 12 the women's committee of the symphony society will present a fashion show at the Empress, shortly followed by Symphony Week for Greater Victoria, proclaimed at noon Sept. 18 by Mayor Peter Pollen.

There will be a dinner in the Empress Ballroom Sunday Oct. 1, with cocktails at 7 p.m. and dinner at 8.

The symphony season's gala opening — a more formal affair than the other concerts — will come on Monday, Oct. 2, complete with floodlights, a red carpet and all the trimmings.

A poster and store window display will promote the symphony's color, "hot pink," to the color and the symphony theme together in the public's mind, he said.

There will also be a musical theme, he said, Tchaikovsky's serenade for strings will be placed on radio ads, and

SOME FUN !

PLEA BY PRESIDENT

All-Level Support Must for Symphony

Support, from all levels of government is essential for the continuance of the Victoria Symphony Orchestra.

This was the message given Wednesday night at the annual meeting of the Victoria Symphony Society by the president, John F. Meredith.

He noted that it has sometimes been suggested that the society should raise its costs and operate on a self-sustaining basis.

"One may have some sympathy with this point of view but in practical terms such action would place the costs of attending concerts out of reach of all but a very few," he said.

He pointed out that no orchestra on the North American continent has been able to operate this way.

BASIC FORMULA

He said it was important that a minimum continuing and basic support be provided by government at all three levels — some basic formula.

The formula should take into account both the resources available to the government and the number of people served by and supporting a community activity, he said.

He urged the society to continue to press for an effective formula for government grants.

About 75 members attended the meeting held at Symington House.

Reports from executive members indicated that an increased number of people are taking an interest in the society's symphony programs.

TICKET SALES UP

Sales of season tickets for the 1967-68 concerts were up.

The auditor's report showed that the operating deficit was $17,385, about $2,700 greater than last year.

Expenditures went up from $203,170 to $218,000 last year.

Total income received from guarantors, donors, government and a very few," he said.

He pointed out that no orchestra on the North American continent has been able to operate this way.

BASIC FORMULA

He said it was important that a minimum continuing and basic support be provided by government at all three levels — some basic formula.

The formula should take into account both the resources available to the government and the number of people served by and supporting a community activity, he said.

He urged the society to continue to press for an effective formula for government grants.

About 75 members attended the meeting held at Symington House.

Reports from executive members indicated that an increased number of people are taking an interest in the society's symphony programs.

TICKET SALES UP

Sales of season tickets for the 1967-68 concerts were up.

The auditor's report showed that the operating deficit was $17,385, about $2,700 greater than last year.

Expenditures went up from $203,170 to $218,000 last year.

Total income received from guarantors, donors, government and

[illegible] increase was about $14,000.

DIRECTORS

New directors elected were F. N. Holme, A. J. Langmore, K. J. Sargeant and Dr. D. R. Ross.

Group directors include J. Barraclough, O. G. Jones, T. L. McMaster, Maleolm G. Taylor, Mrs. H. Thorwall, J. N. Braithwaite, Dr. J. F. K. Vaglum, Mrs. J. Gillespie, Brian S. Gingell, R. F. Graves, C. L. Lambertson, C. A. Neely, Mrs. J. Ingram Smith, T. E. Watkins, Dr. L. Austin Wright.

The board of directors will elect a new slate of officers at a meeting to be held later this month.

A REVIEW BY JEFFREY ANDERSON

Orchestra Begins Season Brilliantly

Winnipeg Symphony Orchestra. First concert of the season in the Civic Auditorium, Thursday evening. Victor Feldbrill, conductor and guest soloist, Eugene Istomin, piano; in a program consisting of Overture to Beethoven Leitha of Berlioz; Concerto for Piano and Orchestra No. 3 in C Flat Major (Piano Concerto) by Beethoven and Symphony No. 4 in G. Major, by Dvorak.

The 19th season of the Winnipeg Symphony season began with the orchestra in surprisingly fine fettle considering the number of key changes in personnel that have occurred in the past year. It was indeed heartening to find the general level of playing technically high with an added degree of vitality and freshness in the phrasing that was especially praiseworthy. The usual weakness in the tonal dimension of the string section was noticeable at times, but a better general balance was maintained than has often formerly been the case.

The thinness of the string tone was apparent, for example, in the central section of the Benvenuto Cellini Overture where the string accompaniment figures were hardly to be heard against the slender woodwind resources. However, when the violinists were given their head as in the suave bel canto melodies, the tone suddenly was there.

In spite of some brief turgid passages this memorable offering was a mode of wooden even mechanical expression. It was not that one minded so much the inelegance of a good deal of the playing it was that the cutting edge of his detached notes and the chiselled power of his chording often approached the unmusical.

He was too inclined to lay bare the sectional aspects of each movement and treat them as ministers to a large mosaic. This approach made the concerto sound more chunky and episodic than need be the case. His ability to vigorously fashion and shape, however rawly, the more dynamic aspects of the composer's style was interesting, even stimulating.

The adagio began with some sensitive playing from the strings and the soloist also showed intermittently a sensitivity that was agreeable. But the first big chordal sequence seemed to exaggerate many of the weaknesses in Beethoven's style — it sounded labored, almost like an exercise, and he was unable to invest it with enough lyricism or suasion to satisfy.

After an excellent entry into the final rondo the same labored qualities were again in evidence. The off beat accents in the orchestral part needed more definition and one became [illegible] by willowy [illegible] at busy prestos.

The interpretation of the concerto in the round I found very fitfully interesting, and although Mr. Istomin's technique is assured, it did not prevent him from making a muddle of important runs in the final movement.

Some of the best musical moments of the evening were to be found in a vital and perceptable performance of Dvorak's G Major Symphony. The first movement found the cellos producing a good gutsy tone but there was some blurred woodwind playing also.

The principal theme announced on the flute which shifts the movement into the major key was especially well managed, and led to some joyous and robust playing.

In the more reserved Adagio the staccato figures in the pizzicato were done with sprightly finesse that lent a genuine air of lightness to the movement.

The almost Schubertian sweetness of the Allegretto's trio section was also nicely balanced and the brief fade in Slavonic style was truly exciting. A winning clarity was maintained in the final movement after the brilliant trumpet fanfare opening. This symphony, so genial in mood and so rich in musical incident was given a tender and when needed, rousing, and brilliant reading. The playing was not just slick, it had more quality to it than that — it was thoroughly [illegible].

REPEAT TONIGHT AT ROYAL:

Symphony-Goers Enjoy Lively 'Pop Concert'

By AUDREY ST.D. JOHNSON

Victoria Symphony Orchestra pop programs are infrequent events.

They are usually allocated to the summer months because the restricted rehearsal schedule does not permit preparation of two types of concerts during the season.

The changed program at the Royal Theatre Sunday—the Beethoven trio concerto originally scheduled was cancelled because of illness of one of the principals—turned out to be, if not altogether a pop concert, certainly on the borderline.

It will be repeated tonight at 8:30.

LIVELY MOOD

The mood of the concert is lively, virile, full of movement and color; a comment which is as true of the Beethoven Eighth Symphony as it is of the two Tchaikowsky numbers, Marche Slave and Capriccio Italien.

Beethoven is also represented by the Fidelio Overture and this, opening the program, sets its note of vitality and drama.

Otto-Werner Mueller conducts, his immense knowledge of his craft transcending technical weaknesses within the orchestra to provide performances that were at all times acceptable and sometimes went considerably further.

The Capriccio Italien, for example, came off brilliantly, with certain parts of the orchestra excelling themselves, and the Marche Slave was quite a tour de force, notably for the percussion section.

GLOWING TONE

The Chopin in E major with its depth or genuine charm; a gracious, rather flashy composition, but attractive.

On this occasion it was notable for a particularly glowing trumpet tone at the outset, some fine string exposition and the conductor's vivid interpretation of more markings with regard to rhythm and tempi.

As far as the present stage of proceeding will allow, Mr. Mueller has made the Victoria Symphony a sounding interpretative ensemble.

The busy Eighth Symphony emphasized the orchestra's ability to play "very quiet" at a greater variety of dynamic levels and with some hesitancy, although [illegible] of the final movement left something to be desired.

Intelligence and taste in direction, which gave us a fine landscape in Borodin's Steppes of Central Asia and a beautifully balanced elegance and humor in the Beethoven, should government, components for again in the way of supplemental horns and other instruction, which by the way are far less frequently heard [illegible] than, say, [illegible].

FLASHY, BUT EFFECTIVE !

Barney Steel blows it cool

* * *

Jazz Chamber Music

City's Concertgoers Enjoy Something New

By WILLIAM THOMAS

It's not too often concertgoers in Victoria are able to be in on something new and exciting but Sunday afternoon proved one of those rare occasions.

Chamber music played well is a rare and satisfying experience. Jazz chamber music is even more rewarding and equally satisfying.

Sunday we heard Dave Pepper and his octet — a new jazz ensemble to date with standard instruments — a skilled combination of accomplishment with expert musicianship.

SENSED CALIBRE

Dave Pepper gave us the explanation. The audience, especially anyone familiar with the music part, sensed the calibre of the musicianship and sophisticated arrangements.

The jazz octet has the unusual line-up: Pepper, Ron Ashton on tenor sax, Chuck Piercy on bass and what was all they need.

The octet was pure Pepper. Remarkable talented and the man behind the wheel undoubtedly musically driving. We really must hear more from this group. This is a great band of jazz-oriented music.

Dave Pepper

* * *

Sometimes to say Eglon Wood-[illegible] was enjoying himself with his piano concerto.

He gave the Sunday music lot much intimate without appearing to be playing down to the audience.

It was a book of home-[illegible] concert.

He declined an encore which was perhaps as well as the program lasted a full two hours.

The symphony jazz ensemble tried their hand at Dixieland with the octet so lovely. It was never jazz but it was certainly fun.

AUDIENCE DELIGHTED

Otto Werner Mueller started Sunday off on the piano which delighted the sparse audience.

The afternoon concluded with Hans (Slider) Siegler and his German beer garden band, complete with stains and lederhosen. They seemed to enjoy themselves immensely.

The concert, arranged by Arne Bo, was in aid of the Grubber Scholarship Fund with the musicians donating their services.

BOOST FOR FUND

It is expected that $2,000 will be added to the fund when proceeds from the concert Monday are included with the private donations to this collection for young musicians.

We must hear more from Dave Pepper and Bobby Hervier with the jazz octet. The concert was memorable if only for discovering them for local audiences.

Seventh Pair of Concerts

Tucson Conductor Here Feb. 6, 7

* * *

Frederic Balazs

Hungarian-born Frederic Balazs will be the guest conductor of the Victoria Symphony for the seventh pair of concerts Feb. 6 and 7.

Mr. Balazs who is resident musical director for the Tucson, Arizona, Symphony will offer Mozart's Marriage of Figaro overture, for Schubert second symphony, Beethoven's seventh and his own composition, A Statement of Faith.

COPY OF MANUSCRIPT

Victoria Symphony conductor Otto-Werner Mueller has a photostatic copy of the composer's original manuscript that shows a quotation Balazs use to set the key of this work.

Taken from the writing of St. Thomas Aquinas it reads "The path that stretches before the feet of man is a challenge to his heart, long before it tests the strength of his leg."

BASED ON HYMN

Frederic Balazs has then added his own words "the hymn on which the 'Spirit' of the music is based is the chant, 'Adoro te devote, latens Deitas' attributed to St. Thomas Aquinas."

The work was written in 1961. It presents the hymn in its original form and it is orchestrated in the form of a Gregorian chant.

VIRILE THEME

A virile theme is developed in the first movement by the brass. The brass choir then handles the theme in an antiphonal arrangement with the strings.

The second theme is offered by the French horn in a solo passage. Lilting woodwinds carry and emphasize the contrast to the first movement.

FULFILLING SPIRIT

A jazz theme leads into the recapitulation of the opening and the finale ends in a hushed fulfilling 'Spirit' of the hymn.

Before leiding the Tucson pool Mr. Balazs performed as a concert violinist. He has also appeared as a guest conductor with the New York Philharmonic Orchestra.

LUCKY SEVEN, PAIR of CONCERTS

THE QUALITY of PERFORMANCE OF ANY ORCHESTRA IS NECESSARILY CONTINGENT UPON MAINTAINING AND RETAINING A HIGH CALIBRE OF MUSICIAN IN THE CORE ORCHESTRA.

THIS TAKES MONEY !

	1967-68	1968-69	1969-70	1970-71	1971-72
TOTAL OPERATING BUDGET	133,980.	143,681.	184,312.	221,897.	224,704.
CANADA COUNCIL	17,500.	21,000.	21,000.	23,000	28,500.
PERCENT of TOP	13.06	14.62	11.39	10.37	12.68
PROVINCIAL GRANT	12,000.	13,000.	20,000.	24,800	32,000.
PERCENT of TOP	9.0	9.05	10.90	11.18	14.24
MUNICIPAL GRANT	5,450.	7,163.	7,883.	9,553.	8,657.
PERCENT of TOP	4.07	4.99	4.28	4.30	3.85
PRIVATE FUNDING (CORPORATE AND INDIVIDUAL)	28,838.	20,904.	28,929.	28,073.	26,718.
PERCENT of TOP	21.52	14.55	15.70	12.65	11.89
OPERATING REVENUE (EARNED)	66,677.	73,601.	104,670.	112,051.	119,035.
PERCENT of TOP	49.77	52.62	56.79	50.50	52.98
RETAINED EARNINGS (DEFICIT)	(3,515.)	(10,166.)	(4,430.)	(17,358.)	(15,274.)

	(ACTUAL) 1972-73	(ACTUAL) 1973-74
TOTAL OPERATING BUDGET	290,379.	345,344.
CANADA COUNCIL	38,000.	42,000.
PERCENT of TOP	11.08	12.16
PROVINCIAL GRANT	28,000.	35,000.
PERCENT of TOP	9.64	10.13
MUNICIPAL GRANT	10,150.	21,416.
PERCENT of TOP	3.50	6.20
PRIVATE FUNDING (CORPORATE AND INDIVIDUAL)	40,724.	66,810.
PERCENT of TOP	14.02	16.45
OPERATING REVENUE (EARNED)	146,774.	167,103.
PERCENT of TOP	56.55	48.39
RETAINED EARNINGS (DEFICIT)	(33,711.)	(45,185.)

ALLEGRO MAESTOSO: The Present 1974-1979

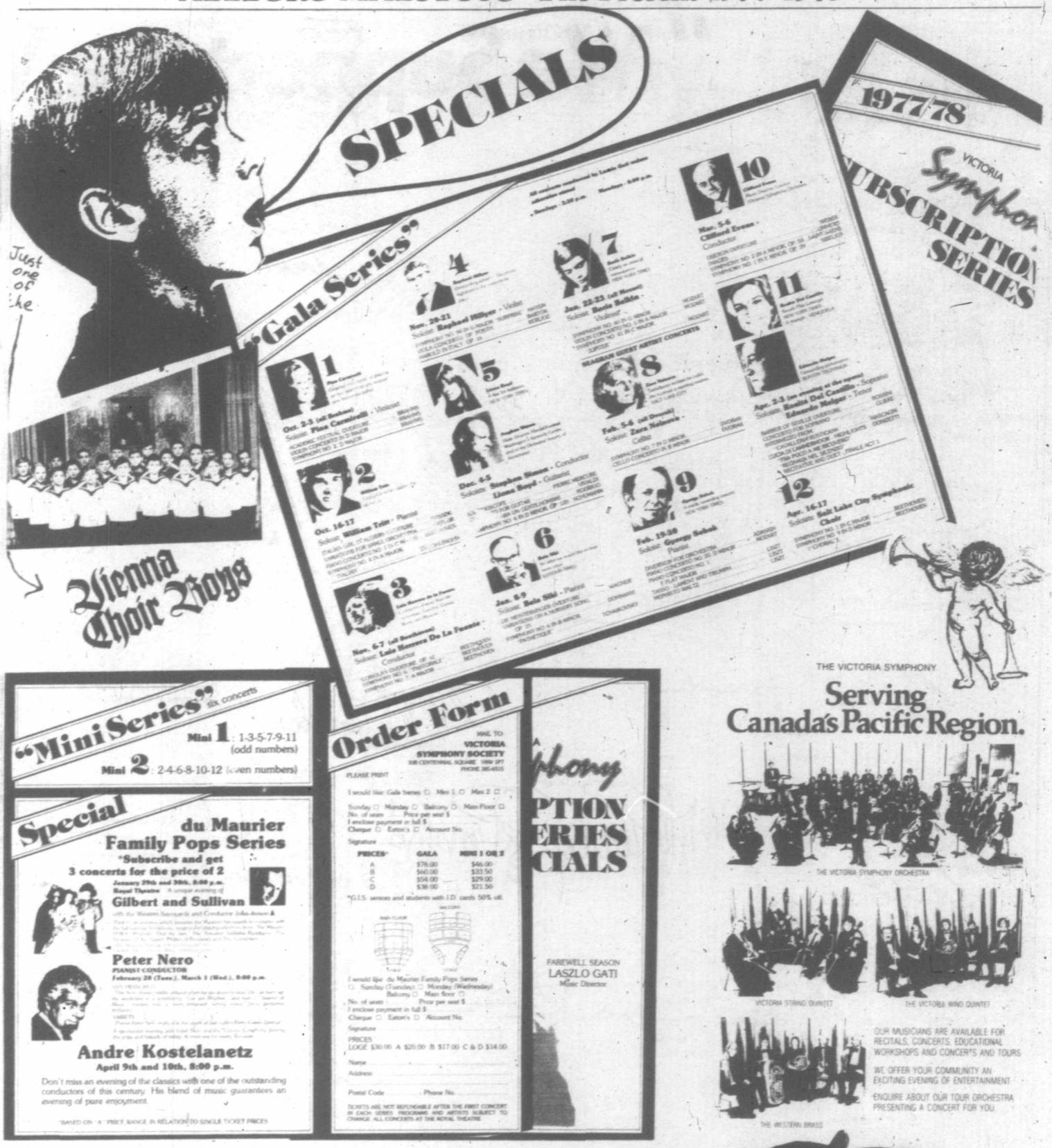

Genuine, Rich Symphony Sound in Victoria

Victoria Symphony Fights to Keep Playing

'You Can't Look at Culture in Terms of Profit and Loss'

"We Support the

Michael C. Manning

Elza Mayhew

(Dr.) G.A. Milton

Andre Kostelanetz

John A. DiCastri

Karen Sanford

Gary Karr

Ruggiero Ricci

Mel Couvelier

Charles Barber

Faculty of the Department of Music
University of Victoria

M.S. Pavelic

Kemble Greenwood

Dr. W. Evans

Bela Siki

C. Gallagher

Mildred & Gerald Steick

Eric H.W. Ellington

Audrey Johannesen

Gertrude Stocker

Daisie Thirlwall

Liona Boyd

Thomas Tucker President Victoria Musicians Associa

e Victoria Symphony"

Love and Happiness and Peace!!
Gordon MacRae

John Wade
John Wade

Paul Brodie
Paul Brodie

Zara Nelsova
Zara Nelsova

Ronald Turini
Ronald Turini

Ralph Bamford
Ralph Bamford

A. Greenwood
A. Greenwood

J. William Campbell
J. William Campbell

Steven Staryk (P.T.O)
Steven Staryk

↑ We had a collision!

(Mrs) J.K. Martin
J.K. Martin

Dave Armstrong (CKDA - CFMS - FM STEREO.
Dave Armstrong

Michael Young
Michael Young

Edward Broadbent
Edward Broadbent

David Wolochow
David Wolochow

Frances Adaskin
Frances Adaskin

R T Brownlee
Dr. Richard T. Brownlee

N Mellor
Dr. N. Mellor

A. G. Richards
Dr. A.G. Richards

Judith Pechet
Judith Pechet

Murray Adaskin
Murray Adaskin

E C Wheaton
Wheaton Construction

f Music

ood

Steck

ell

wall

ssociation

Symphony Lures World's Music Virtuosos

Islanders Have Privilege Withheld from Many Areas

By FAITH SMITH
Commercial Appeal Staff Writer

Symphony is for everyone — and this year more than ever the Victoria Symphony Society is out to prove the truth of that slogan.

Symphonic music is not alone the prerogative of a privileged few. It exists for the enjoyment of all with an ear to hear and the wish to enjoy.

Victoria — and with it all of

They were joined by casual passersby, and observers noted that these, too, became "faithfuls," returning to concert after concert through the rest of the summer.

This was a thoroughly representative audience. There were tourists, students, pensioners, businessmen, housewives. Their ages ranged from the teens well into the senior citizen ranks.

He has talked with businessmen in Victoria's downtown area in particular, outlining his views and inviting their support.

Evidence of his success is in many downtown stores, with in-store and street window displays featuring the symphony.

Gala Opening

Because he believes the

Thursday, Jan. 17 and 18, when the world-acclaimed vi-

through records, radio or television.

A successful symphony society can, however, reach out

The season

...and the band plays on....

Concerts in Market Square

Concerts in Centennial Square

Standing Ovation...

(Market Square offers more than Fat Phoges Fudges)

CONDUCTORS COME IN ALL SIZES)

Tchaikovsky Concert Pure Delight!!

They fill the stairs and hang from the chandeliers at Market Square!

DISTINGUISHED GUEST ARTISTS AND CONDUCTORS WE HAVE KNOWN AND LOVED

VAN CLIBURN

NARCISO YEPES

PAUL BADURA SKODA

CLIFFORD EVENS

Appears with: THE VICTORIA SYMPHONY / Laszlo Gati, Music Director
AT THE ROYAL THEATRE
SUN., FEB. 6, 2:30 P.M. / MON. & TUES., FEB. 7 & 8, 8:00 P.M.
Tickets: SYMPHONY BOX OFFICE, 748 Johnson St., Phone: 385-6515

RITA TUROFSKY

Philippe ENTREMONT

JOHN AVISON

A. FIEDLER

ALBERT MARKOV

TOURS ARE A MUST!

THE TRICK IS TO TRAVEL LIGHT!

(TELL THAT TO THE TUBA PLAYER AND THE HARPIST!)

THE VICTORIA

Symphony

ORCHESTRA

MUSIC DIRECTOR, LASZLO GATI

with

Amity Singers

VICTORIA'S OUTSTANDING CHORAL GROUP

GUEST CONDUCTOR
KENNETH KLEIN, from Guadalajara

Programme:

North Country	Harry Somers
*Pavane	Faure
*Serenade to Music	Vaughan Williams
Symphony No. 1 in C Minor	Brahms

THE VICTORIA SYMPHONY ORCHESTRA, AND THE AMITY SINGERS . . . TOGETHER FOR THE FIRST TIME . . . SIMPLY . . . BEAUTIFUL MUSIC!

Join us for this outstanding concert

Sunday, Jan. 23, 2:30 p.m.
Monday, Jan. 24, 8:00 p.m.
at the
ROYAL THEATRE

Tickets now available McPherson Box Office and Hillside Mall
SPONSORED BY AIR CANADA

*Performed by Amity Singers

Music 'Link Among People

By AUDREY JOHNSON

YOU'VE ARRIVED, DERRY!

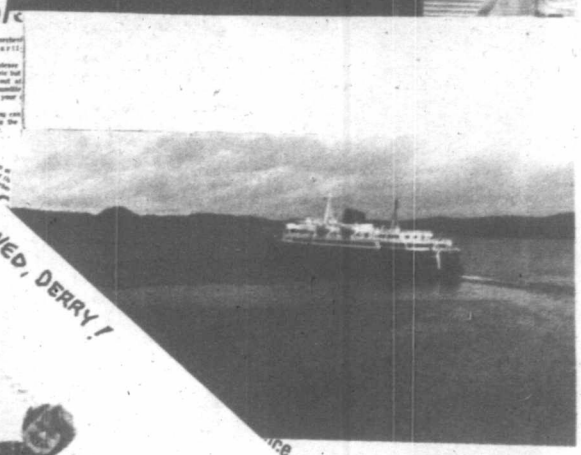

Audiences fo
Show Increas

Rare Works Mark Music City to Hear Top M
Program
By AUDREY JOHNSON

Enlarged Orchestra
Its Stride

sic for Comn.
New Symphony Path Leads to 'Everyone'

ALLE BREVE INTO THE FUTURE: Twice as Strong and Doubly Expressive!

1978 - 79
"New-Dimension" Season

CORY ROSS

The Victoria Symphony, in its 1978 - 79 Season promises an additional and unique dimension. In the Board's quest for a resident conductor to replace Maestro Laszlo Gati, it has mounted a "new-season-concept" of ten guest conductors. Consider the exciting and demanding implications of this, from the musician's point of view! Having queried several of Victoria's talented orchestra members, I was delighted and surprised to learn that they are stimulated and enthused about the whole idea! "But", I pursued my negative line of realism, "You'll barely get to know the individual personality and demand-level of that particular conductor when — whoosh —! he's replaced by another and another, for the entire season —! Aren't you concerned or uncomfortable about the constant change of conductors? Won't it be difficult to achieve that certain cohesiveness . . . that indescribable tiny edge of sentience and intuitive oneness with an always unfamiliar presence on the podium?"

My questions met high enthusiasm from the young musicians and their response was unanimous.

"Oh no, it shouldn't be necessary that a conductor's demands and personality are familiar to the orchestra. Not this orchestra! We love the idea. It'll give all of us a chance to stretch and grow, and . . . to see just how flexible and professional we really are! It's going to be fun, and a really exhilarating season! And indeed it will be fun from an audience point of view! Imagine meeting ten different conductors in one season! What an opportunity to assess and enjoy their professional and charismatic qualities!"

Let's look at the line-up, in order of appearance, during the new season! CHRISTOPHER ADEY will conduct the GRAND OPENING CONCERT OF THE SEASON October 1st and 2nd with Soprano ANNA MOFFO as Soloist. A brief look at Maestro Adey's background: born in London, England, an early student of violin, piano and trombone, violinist with the London Philharmonic Orchestra for four years; joined the conducting staff of the Royal College of Music, appointed to the BBC Scottish Symphony Orchestra, has conducted many major orchestras in Britain, i.e. Royal Liverpool Philharmonic, Bournemouth Symphony and the Hallé Orchestra; toured with the Durban Symphony Orchestra in South Africa. Is 35 years of age.

JOSE SEREBRIER will conduct the October 15th and 16th concerts with violin soloist, DANIEL HEIFETZ. Born in Montevideo, Uruguay, Maestro Serebrier is Composer in Residence with the Cleveland Orchestra; has composed since the age of 9, conducted at age 11; studied violin; holds Master's degree from Minnesota University, a graduate of Montevideo School in violin and theory; has guest-conducted the Cleveland Orchestra and that city's Philharmonic, as well as many major orchestras in America and Europe, including Moscow. Is 39 years of age.

JOSE FLORES will conduct, with MISHA DICHTER, piano soloist, for the October 30th and 31st pair. Born in Mexico; present Associate Conductor of the Xalapa Symphony; graduate of Superior School of Guadalajara and that city's University. Student of piano in Saarbrucken, Germany. Conducted with Siegred Kohler; has studied choral conducting. Was Associate Conductor of Guadalajara Symphony; Assistant Conductor with Luis Herrera de la Fuente; toured with the National Symphony of Mexico City; founder and conductor of Guadalajara Chamber Orchestra. Recently received an outstanding accolade for his Easter Performance of Verdi's "Requiem" with the National Orchestra of Mexico. Is 31 years of age.

EMANUEL PICULAS will conduct and RUDOLPH FIRKUSNY, pianist, solos in the November 12th and 13th concerts. Chicago born of Greek parents; violinist and conductor; Music Director of the Chicago Symphonette; Associate Director of the Skokie Valley Symphony; Conductor of the Hellenic Philharmonic Symphony Orchestra of Chicago; graduate of Northwestern University and the American Conservatory of music, a protegé of Maestro Dimitric Metropoulos and Leopold Stowkowski, chosen by Pablo Casals for his American premiere of "Sardana" for 16 solo cellos; former director of the Athens State Orchestra. Is 42 years of age.

RUBEN GUREVICH will conduct the November 26th and 27th concerts with violin soloist, YURI MAZURKEVICH. Born in Uruguay; currently Music Director of the Saskatoon Symphony; theory and violin studies begun at age 6; violin recitals throughout South and Latin American countries; Uruguay National Symphony; Studied in the United States; joined Winnipeg Symphony; performed with CBC Winnipeg Orchestra; founded the Manitoba Chamber Orchestra; was appointed Assistant Conductor of the Winnipeg Sympnony in 1973. Is 33 years of age.

LARRY NEWLAND will conduct the December 10th and 11th concert with french horn player, BARRY TUCKWELL, as soloist. Assistant Conductor of the New York Philharmonic and Music Director of Diabolus Musicus; has been Conductor of Riverside Orchestra of New York City; was Director of U.S. Military Academy Orchestra; conducted the New Jersey Chorale and Rutherford Choral Society; holds Bachelor of Music degree from Oberlin Conservatory and Master of Music from the Manhattan School of Music. Is 42 years of age.

TIMOTHY VERNON will conduct two concerts on January 7th and 8th with violin soloist SHLOMO MINTZ. Vancouver born; presently Music Director and Conductor of the Canadian Opera Touring Company. Studied piano, voice and theory in Victoria; an honour's graduate of the Vienna State Academy; student of Hans Swarosky, conductor; studied in Holland, France and Italy; formed and directed the Columbia Orchestra in Vancouver; Music Director of Victoria's Amity Singers; conductor and Music Director of Regina Symphony Orchestra and Philharmonic Chorus; guest conductor of Canadian Opera Company's Western Tour; conducted Victoria's Summer Festival Orchestra in 1977. Is 32 years of age.

RONALD ONDREJKA will conduct the January 21st and 22nd concerts with WALTER PROSSNITZ, pianist. New York City born; present Music Director and conductor of the Santa Barbara Symphony Orchestra; studied at the Juilliard School of Music; holds Bachelor of Music degree from the Eastman School, Rochester, N.Y. and Master of Music degree from that school; Pierre Monteux Conducting Master Classes. Has been guest conductor all across the States; Juilliard Opera Workshop Radio City Music Hall Orchestra; Buffalo Philharmonic; and Cincinnati Symphony Orchestra as Associate Conductor. Is 45 years old.

PAUL FREEMAN will conduct concerts on February 4th and 5th, 1979 with ROBERT AITKEN, flute soloist. Born in Richmond, Virginia; presently Conductor in Residence of the Detroit Symphony Orchestra; studied at the Eastman School of Music; holds Bachelor of Music, Master of Music and Ph.D. in theory; studied at Hochschule fur Musik in Berlin; conducted orchestral and operatic works with Professor Ewald Lindemann; recipient of U.S. Fullbright Grant; L'Ecole Monteux with Pierre Monteux; was guest conductor, Helsinki Philharmonic; associate conductor, Dallas Symphony Orchestra; Music Director, Opera Theatre of Rochester; Artistic Director, Columbia Black Composer Series. Is 42 years of age.

BRIAN LAW, will conduct the February 18th and 19th concert with the AMITY SINGERS as guest soloists. Born in London, England; training at Royal School of Church Music and Royal College of Music; studied conducting under Sir Adrian Boult; holds F.R.C.O., L.R.A.M. and A.R.C.M. degrees; was director of Ottawa Choral Society; founder of "Thirteen Strings", Baroque Ensemble from members of National Arts Centre Orchestra; Assistant Conductor to Maestro Mario Bernardi; is experienced in orchestral, choral and opera conducting. Has conducted soloists: Maureen Forrester, Lois Marshall, Peter Pears, Phyllis Curtin, Benita Valente, Donald Bell and many others. Is 35 years of age.

These are mere thumbnail sketches of the lives and accomplishments of the ten guest conductors, whose work and art, Victoria Symphony audiences will enjoy, in the next exciting season. They are also candidates for the position of Resident Conductor and Music Director of one of the most dedicated and talented Symphony Orchestras in Canada.

Little wonder each and every member of that outstanding body of musical expertise is looking forward to the new season of guest conductors! Its demands for flexibility, concentration and superlative musicianship will be most interesting and scintillating to witness, with ear and eye! Welcome to a brilliant "New-Dimension" Season of Symphony Programs, featuring not one, but two Guest Artists for each concert, counting the appearance of these ten accomplished Guest Conductors.

Consider the unique opportunity and the element of promise, for both orchestra and audience!

The Symphony Society welcomes your observations, and is eager for your response and reaction to each of the guest conductors.

There has never been a better time, nor a better reason to become acquainted with your Victoria Symphony! When was the last time you were asked to help choose its resident conductor? Isn't it time you got involved? I for one, can't wait for the opening of the adventurous new season. Hurry October! We're ALL EARS!

Christopher Adey

José Flores

José Serebrier

Emanuel Piculas

Ruben Gurevich

Larry Newland

Timothy Vernon

Paul Freeman

Brian Law

THE ROYAL

ACADEMY AWARD WINNER
JOHN GREEN WITH
THE VICTORIA SYMPHONY
POPS CONCERT TONITE 800

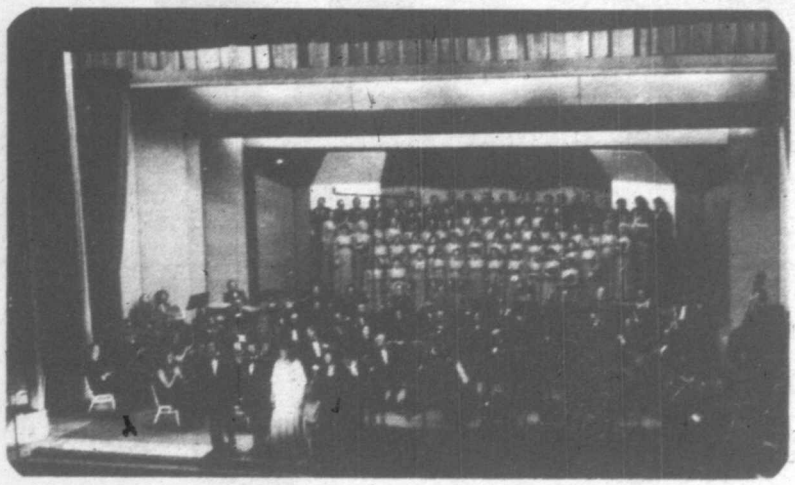

NOW THEY NEED A PLACE TO PLAY!

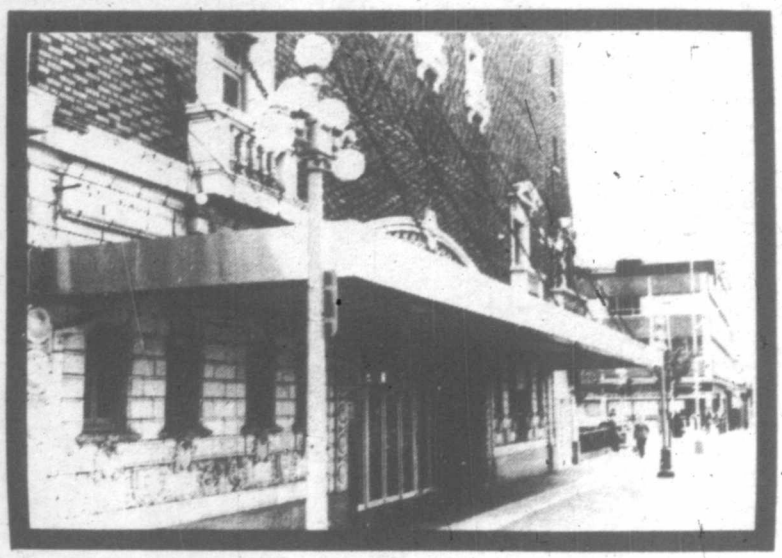

THE ROYAL RENTAL IS A ROYAL RANSOM!

Year of the Maestros

Bravura Series

1 OCT 1-2
CHRISTOPHER ADEY
Conductor
ANNA MOFFO
Soloist

Waldmeister Overture ... Johann Strauss
Holberg Suite ... E. Grieg
Symphony 35 in D Major (The Haffner) ... Wolfgang Mozart
Arias by Puccini, Verdi and Cilea
Programme subject to change

2 OCT 15-16
JOSE SEREBRIER
Conductor
DANIEL HEIFETZ
Violin

Horpage ... Applebaum
Violin Concerto ... Sibelius
Romeo & Juliet ... Prokofiev

3 OCT 29-30
JOSE FLORES
Conductor
MISHA DICHTER
Pianoforte

Meistersinger Prelude ... Wagner
Picasso Suite ... Somers
Rhapsody on a Theme of Paganini ... Rachmaninoff
Scheherazade Op. 38 ... Rimsky-Korsakov

4 NOV 12-13
EMANUEL PICULAS
Conductor
RUDOLPH FIRKUSNY
Pianoforte

Classical Symphony ... Prokofieff
Serenade Concertante ... Adaskin
Concerto #2 in B flat Op 19 ... Beethoven
Don Juan ... R. Strauss
Firebird Suite ... Stravinsky

5 NOV 26-27
RUBEN GUREVICH
Conductor
YURI MAZURKEVICH
Violin

Iphigenie en Aulise Overture ... Gluck
Violin Concerto in E Op 64 ... Mendelssohn
Molto Sostenuto for Strings ... Eckhardt-Gramatte
Symphony No. 8 in G Op 88 ... Dvorak

6 DEC 10-11
LARRY NEWLAND
Conductor
BARRY TUCKWELL
Horn

Gymnopedies 1, 2, 3 ... Satie
Concerto No. 2 for Horn ... Strauss
Symphony #5 ... Beethoven

12 CONDUCTORS ARE FEATURED THIS SEASON:
9 Applicants for Music Director and 3 guest conductors.

7 JAN 7-8
TIMOTHY VERNON
Conductor
SHLOMO MINTZ
Violin

Impressario Overture ... Mozart
Violin Concerto No. 1 in G, Op 26 ... Max Bruch
Siegfried Idyll ... Wagner
Polanetta Suite ... Stravinsky

8 JAN 21-22
SIMON STREATFIELD
Conductor
WALTER PROSSNITZ
Pianoforte

Fidelio Overture ... Beethoven
Pianoforte Concerto No. 2 ... Brahms
Tableau For Strings ... Friedman
Enigma Variations ... Elgar

9 FEB 4-5
ROBERT FREEMAN
Conductor
ROBERT AITKEN
Flute

Roman Carnival Overture ... Berlioz
Concerto No. 1 in G# ... Mozart
Symphony No. 5, Op 47 ... Shostakovich

10 FEB 18-19
BRIAN LAW
Conductor
AMITY SINGERS

Variations on a Theme by Haydn ... Brahms
Moses ... Menotti
Symphony No. 5 ... Tchaikovsky

11 MAR 18-19
PIERRE HETU
Conductor
EARL WILD
Pianoforte

Divertimento For Orchestra ... Violet Archer
Concerto in F ... Gershwin
Symphony in B flat, Opus 20 ... Chausson

12 APRIL 8-9
ALEXANDER BROTT
Conductor
ROMEROS
Guitars

Magic Harp ... Schubert
Concerto Andaluze ... Rodriguez
Delightful Delusions ... A. Brott
Polovetsian Dances ... Borodin

SPECIAL ENGAGEMENT!
The Toronto Symphony
with ANDREW DAVIS, conductor
and JEANNE BAXTRESSER, solo flute
MAY 1, 1979 8:00 pm

50% OFF

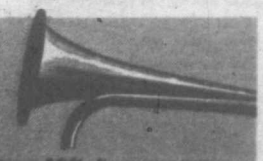

Order now and receive a 50% discount on your TSO tickets!

Clarion Series 1

No.	GUEST CONDUCTOR	GUEST ARTIST	DATE
1	Christopher Adey	Anna Moffo,	Oct. 1-2
3	Jose Flores	Misha Dichter	Oct. 29-30
5	Ruben Gurevich	Yuri Mazurkevich	Nov. 26-27
7	Timothy Vernon	Shlomo, Mintz,	Jan. 7-8
9	Paul Freeman	Robert Aitken,	Feb. 4-5
11	Pierre Hetu	Earl Wild	Mar. 18-19

Clarion Series 2

2	Jose Serebrier	Daniel Heifetz,	Oct. 15-16
4	Emanuel Piculas	Rudolph Firkusny,	Nov. 12-13
6	Larry Newland	Barry Tuckwell,	Dec. 10-11
8	Simon Streatfeild	Walter Prossnitz,	Jan. 21-22
10	Brian Law	Amity Singers	Feb. 18-19
12	Alexander Brott	Romeros,	Apr. 8-9

Viva Series 1

1	Christopher Adey	Anna Moffo,	Oct. 1-2
2	Jose Serebrier	Daniel Heifetz	Oct. 15-16
3	Jose Flores	Misha Dichter,	Oct. 29-30
4	Emanuel Piculas	Rudolph Firkusny,	Nov. 12-13

Viva Series 2

5	Ruben Gurevich	Yuri Mazurkevich,	Nov. 26-27
6	Larry Newland	Barry Tuckwell,	Dec. 10-11
7	Timothy Vernon	Shlomo Mintz,	Jan. 7-8
8	Simon Streatfeild	Walter Prossnitz,	Jan. 21-22

Viva Series 3

9	Paul Freeman	Robert Aitken	Feb. 4-5
10	Brian Law	Amity Singers	Feb. 18-19
11	Pierre Hetu	Earl Wild	Mar. 18-19
12	Alexander Brott	Romeros	Apr. 8-9

Subscribe now!

Seating

ROYAL THEATRE

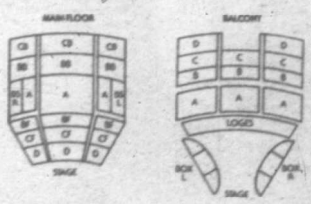

Ticket Prices

	REGULAR SERIES PRICE	ADVANCE DISCOUNT (before June 30)	SENIOR CITIZEN DISCOUNT (before June 30)	SENIOR CITIZEN Regular Price
BRAVURA SERIES				
LOGE	112	106	85	90
A	80	76	61	64
B	62	59	47	50
C	55	52	42	44
D	38	36	29	30
CLARION SERIES I and II				
LOGE	70	67	54	56
A	47	45	36	38
B	36	34	27	29
C	32	30	24	26
D	22	21	17	18
VIVA SERIES I, II and III				
LOGE	40	38	30	32
A	30	29	23	24
B	23	22	17	18
C	20	19	15	16
D	15	14	11	12

PRICES FOR:	Loge	A	B	C	D
Vienna Choir Boys	10	8	7	5	5
Kain & Augustyn	12	10	8	6	5
Toronto Symphony Orchestra	16	14	12	10	8

3 FREE CONCERTS when you purchase a BRAVURA Series ticket.
(This is a **25% discount!**)

When you buy any Series you receive a **50% discount** on your Toronto Symphony Orchestra tickets!

Subscription Form

Mail to:
Victoria Symphony Society
30B Centennial Square
Victoria, B.C. V8W 1P7
Phone 385-6515

PLEASE PRINT

I would like: ____ (Series) No. ____
TSO tickets: YES ☐ NO ☐

Sunday ☐ Monday ☐
Balcony ☐ Main Floor ☐
Seat Preference _____

TSO Seats ____ Price per seat $ ____
No. of seats: ____ Price per seat: $ ____
I enclose payment in full: $ _____

Cheque ☐ Eaton's charge ☐
Bay Charge ☐ Mastercharge ☐
Chargex ☐

Account # _____
Signature: _____

By subscribing you save at least 25% on single ticket prices. (12 concerts for the price of 9)

NAME: _____
ADDRESS: _____
_____
POSTAL CODE: _____ TELEPHONE: _____

Tickets are not refundable after the first concert in each series has begun.
Programmes and artists subject to change.
All concerts are held at the Royal Theatre.

Victoria SYMPHONY Society

Watch for an announcement on our exciting POP Series!

ORDER FORM:

Vienna Choir Boys

I would like tickets for the Vienna Choir Boys
Balcony ☐ Main Floor ☐
Seat preference _____
No. of seats _____ Price per seat $ _____
I enclose payment in full $ _____
Cheque ☐ Eaton's Charge ☐ BayCharge ☐
Mastercharge ☐ Chargex ☐
Acct. No. _____

Name _____
Address _____
Postal Code _____ Phone _____

Signature _____

Programmes and artists subject to change.
All concerts are held at the Royal Theatre.

Kain and Augustyn

I would like tickets for:
Sunday ☐ Monday ☐
Balcony ☐ Main Floor ☐
Seat preference _____
No. of seats _____ Price per seat $ _____
I enclose payment in full $ _____
Cheque ☐ Eaton's Charge ☐ BayCharge ☐
Mastercharge ☐ Chargex ☐
Acct. No. _____

Name _____
Address _____
Postal Code _____ Phone _____

Signature _____

Programmes and artists subject to change.
All concerts are held at the Royal Theatre.

Karen Kain Frank Augustyn

Six curtain calls and a ten minute standing ovation at the Bolshoi!

Here is the opportunity for Victoria audiences to enjoy the unique talent of two brilliant young Canadian performers, Karen Kain and Frank Augustyn. Born in Hamilton, Ontario, Kain entered the National Ballet School when she was eleven and graduated into the company in 1969. Kain's versatile adaption to both classical and contemporary roles, her dazzling technique and exciting stage presence have established her as a stunning incarnation of the Canadian balletic style. Frank Augustyn, youngest of the National Ballet's principal dancers and also Hamilton born, became a dancer when he was twelve. His rise to international prominence has been rapid; he is an electrifying performer, coupling boyish exuberance with polished ability. Augustyn has had the great distinction of receiving an Honorary degree from York University.

DECEMBER 3-4
2:30 & 8:00 pm

Prices Loge A B C D
$12 10 8 6 5

Our representatives will be in your neighborhood starting the week of July 31st.

Your contibution would be greatly appreciated.